



CHANDLER-GILBERT COMMUNITY COLLEGE

www.cgc.edu



2008-2009

CATALOG AND STUDENT HANDBOOK

2008-2009 Academic Calendar

Summer Semester - 2008

*Registration		*
First 5-Week and 8-Week Session Begins	Monday	June 2
First 5-Week Session Ends	Wednesday	July 2
Independence Day Recess	Thursday-Sunday	July 3 - 6
Second 5-Week Session Begins	Monday	July 7
8-Week Session Ends	Thursday	July 24
Second 5-Week Session Ends	Thursday	August 7

Fall Semester - 2008

*Registration		*
Classes Begin	Saturday	August 23
Labor Day Recess	Monday	September 1
Last Day for Withdrawal without Instructor's Signature	Friday	October 12
Apply for December 2008 Graduation On or Before	Friday	October 17
Veteran's Day Recess	Tuesday	November 11
Thanksgiving Recess	Thursday-Sunday	November 27 - 30
Last Day Student Initiated Withdrawal Accepted	Monday	December 1
Last of Day Regular Classes	Sunday	December 14
**Final Exams	Monday-Thursday	December 15 - 18
Mid-Year Recess Begins (Students)	Friday	December 19
Fall Semester Ends	Friday	December 19

Spring Semester - 2009

*Registration		*
Classes Begin	Saturday	January 17
Martin Luther King, Jr. Birthday Recess	Monday	January 19
President's Day Recess	Monday	February 16
Last Day for Withdrawal without Instructor's Signature	Friday	March 6
Apply for May 2009 Graduation On or Before	Friday	March 13
Spring Recess	Monday-Sunday	March 16 - 22
Last Day Student Initiated Withdrawal Accepted	Monday	April 27
Last Day of Regular Classes	Sunday	May 10
**Final Exams	Monday-Thursday	May 11 - 14
Commencement	Friday	May 15
Spring Semester Ends	Friday	May 15
Observance of Memorial Day	Monday	May 25

* For specific information concerning registration dates, class start dates, application for graduation dates, and final exam dates, consult the class schedule for the college of intended enrollment.

** Classes meeting on Friday evening only, Saturday only or Sunday only will have final examinations during their last regular class meeting.

Welcome to Chandler-Gilbert Community College



Dr. Maria L. Hesse
President

Welcome to Chandler-Gilbert Community College, and thank you for choosing us as the place to pursue your higher education. Our institutional commitment is to do everything we can to help you succeed.

This catalog was created to be a valuable resource for you. Refer to it often to familiarize yourself with programs and classes, college policies, activities, and services at our three convenient locations—the Pecos Campus, the Williams Campus, and the Sun Lakes Center.

Chandler-Gilbert Community College now serves more than 15,000 students in the Southeast Valley of metropolitan Phoenix that includes the communities of Chandler, Gilbert, and Queen Creek. Our college continues to experience growth, mirroring our service area. No matter how fast we grow together in the Southeast Valley, there are fundamental tenants of the college's culture that will remain constant—our commitment to students and their success, our dedication to quality teaching and learning experiences, and our responsiveness to the needs of our local communities.

I invite you to take advantage of all we have to offer at CGCC. We've purposely cultivated a culture of educational excellence and quality service to assist you in the pursuit of your educational goals and life dreams.

Sincerely,

A handwritten signature in cursive script that reads "Maria L. Hesse". The signature is written in dark ink and is positioned to the right of the word "Sincerely,".

Maria L. Hesse

Chandler-Gilbert Community College 2008-2009 Catalog & Student Handbook

Table of Contents

2008-2009 Academic Calendar	Inside Front Cover
Welcome from the President	i
General Information	1
Campus Locations & Maps	8
College Services and Regulations	17
Maricopa Community College District Policies	33
MCCCD Degree Requirements	107
Chandler-Gilbert Community College Educational Programs	179
Course Descriptions	237
Academic Divisions	238
Administration, Faculty, Management and Staff	319
Glossary of College Terminology	335
Appendix: Scholarship Donors	341
Index	349
Course Prefix Index	356
Degree & Certificate Index	357
Maricopa Community Colleges Index	358



General Information



Chandler-Gilbert Community College Administration

Dr. Maria L. Hesse
President
(480) 732-7010

John R. Schroeder
Provost, Williams Campus
(480) 988-8821

William Guerriero
Vice President, Academic Affairs
(480) 732-7012

Dr. William Mullaney
Dean, Liberal Arts and Sciences
(480) 732-7016

William H. Crawford III
Vice President, Student Affairs
(480) 732-7309

Victor Navarro
Director, Information Technology
(480) 732-7020

Mark J. Mason
Vice President, Administrative Services
(480) 732-7298

Doug Bullock
Associate Dean, Enrollment Services
(480) 732-7120

Courses, programs, and requirements described in this catalog may be suspended, deleted, restricted, supplemented, or changed in any other manner at any time at the sole discretion of the college and the Maricopa Community College District Governing Board. This catalog does not establish a contractual relationship but summarizes total requirements that the student must presently meet before qualifying for a faculty recommendation to the Governing Board to award a degree or certificate.

The Maricopa Community College District reserves the right to change, without notice, any of the materials—information, requirements, regulations—published in the catalog.

Vision

Chandler-Gilbert Community College strives to be a dynamic learning community reflecting collaboration, diversity, and student success through quality, enthusiastic teaching, learning, and serving.

Mission

Chandler-Gilbert Community College serves students and its diverse communities by providing quality life-long learning opportunities in a learner-centered environment through effective, accessible educational programs and activities.

We fulfill this mission as an institution of higher education through:

- University Transfer Education
- General Education
- Developmental Education
- Workforce Development
- Student Development
- Continuing Education
- Community Education
- Civic Responsibility
- Global Engagement

Values

- Excellence – CGCC employees are leaders in providing the highest quality learning and service both inside and outside the classroom.
- Innovation – CGCC employees value an energetic, dynamic environment that encourages creativity and promotes systematic improvement.
- Communication – CGCC values a free exchange of ideas and encourages constructive conversations among employees, students, and the community.
- Collaboration – CGCC encourages collegiality, teamwork, and cooperation between and among students, employees, and the community.
- Integrity – CGCC employees strive to be competent, responsible, reliable, honest, and ethical in both their personal and professional lives.
- Diversity – CGCC strives to create an environment of inclusiveness and trust with equity and mutual respect for all.
- Learning – CGCC values critical inquiry and meaningful and relevant application of concepts. We advocate active engagement of students and employees in lifelong learning.
- Community Engagement – CGCC values engagement in civic life, service to community, and promotion of democratic principles.

Strategic Goals 2007-2012

1. Nurture quality, state of the art, teaching and learning.
2. Provide college capacity to meet the needs of our evolving community.
3. Infuse a commitment to student success throughout the college.
4. Advance global learning and sustainability.
5. Facilitate employee empowerment and professional growth.
6. Strengthen community engagement and civic participation.
7. Create a culture of measurable improvements.

Student Development Philosophy

The goal of Chandler-Gilbert Community College is to assure student success. Success is defined as the accomplishment of, or the continued opportunity to accomplish, students' individual goals. The success of our students will be determined not only by their acquisition of knowledge and skills, but also by their personal growth and development. This would include intellectual development, multicultural awareness, aesthetic appreciation, physical wellness, emotional well-being, community responsibility, and values clarification.

Chandler-Gilbert Community College will provide the environment in which students can identify and pursue their goals. The following general institutional practices are necessary to insure student success:

1. To provide programs that assure student competence in specified academic and skill areas;
2. To provide a full range and schedule of services to permit students to benefit from college programs;
3. To provide simplified and clearly defined processes for admitting students, monitoring their progress and maintaining accurate academic records;
4. To provide activities that encourage students to effectively interrelate with others in their college and communities;
5. To provide opportunities for the development of self-esteem, personal identity, independence and self-direction;
6. To provide coordination with secondary and postsecondary schools, and business and industry;
7. To provide delivery of instructional services through alternative systems which prepare students to function in an increasingly technological and informational-based society; and
8. To develop and implement a comprehensive staff development program to educate the staff in student development philosophy and practices.

Chandler-Gilbert Community College will assist students in initiating their own paths to success. The college recognizes that all students are unique and capable adults, responsible for directing their own development throughout life, and that the major responsibility for a student's development rests with the student. All faculty, administrators and staff members of CGCC will support and contribute to the implementation of this student development philosophy.

Instructional Philosophy

CGCC's Instructional Philosophy embodies the College Mission by providing quality life-long learning opportunities in a learner-centered environment through effective, accessible educational programs and activities.

CGCC is committed to making students' college years a transformative experience by fostering a positive learning environment that actively engages students in the subjects they are studying. Further, dedication to a sense of social responsibility and community engagement develops students as informed and interested citizens.

CGCC faculty use a variety of instructional strategies and innovations that are learning-centered; for example, students are involved in seeing, doing, solving, discussing and reflecting, and actively listening. Instructors help students acquire current and relevant knowledge, developing critical thinking skills to apply that knowledge. CGCC also values instruction that is cross-curricular and that helps students become more aware of their own learning processes, which will serve them well in their academic, professional, and personal lives beyond CGCC.

Instructional Initiatives

Chandler-Gilbert Community College places a consistent emphasis on providing quality teaching and learning for students through ongoing faculty development. Each semester CGCC residential and adjunct faculty are offered a rich and diverse calendar of faculty development opportunities to ensure that they design classroom activities that actively engage students in meaningful and relevant learning. The CGCC Faculty Development program focuses on the following instructional initiatives:

Active Learning

When students interact with others and become active rather than passive learners, their achievement as well as their cognitive and social development improves. The challenge for faculty is to engage students in doing both in and outside of class. Faculty committed to active learning design assignments that ask their students to work cooperatively and collaboratively and to participate in meaningful conversations, simulations, investigations, role playing, debate, problem solving, service, research, self reflection, performing, reading and writing, etc.

Civic Responsibility

Civic responsibility involves the engagement of our students in civic activities encompassing a variety of salient issues. CGCC has a commitment to promote community service and student development opportunities. Our civic responsibility initiative focuses on the awareness of local, national, and global issues ultimately building an atmosphere of democratic dialogue.

Classroom Research

Classroom research encourages college faculty to become more systematic and sensitive observers of learning as it takes place. Assessment instruments are created, administered, and analyzed by the teachers themselves. Students and teachers are involved in a continuous monitoring of student learning. This process helps students reflect on what they have learned and how they have learned it, while providing faculty with continuous feedback about their effectiveness as teachers.

Diversity

Faculty infuse their curriculum with diversity-related materials and activities that promote the understanding, appreciation and acceptance of diversity. The goal is to transcend cultural boundaries to encourage students to acquire the knowledge, skills and willingness to participate in a diverse and multi-cultural world.

Global Engagement

Faculty work to broaden the context of course curriculum to create awareness of global perspectives. To successfully prepare students to understand the world they inherit and work to improve it, CGCC is committed to providing students with global-learning opportunities.

Learning Communities

The CGCC Learning Communities program is dedicated to offering student-centered and student-directed learning models that create a supportive network through cooperative association among fellow students, instructors, administrators, advisors, and support staff, while providing learning experiences that often extend beyond the classroom walls. In learning communities, two or more classes are connected through content, ideas, and activities. Using a variety of learning methods, learning communities can be comprised of linked activities between courses, linked and clustered courses, and completely integrated single or team-taught courses.

Service Learning

Service-learning makes academic course material relevant to students' lives by providing them with hands-on learning experiences that serve community needs. Service must be thoughtfully integrated with academic instruction, including structured time to think, talk, and write about the service experience. This pedagogy provides meaningful service to the community as it fosters students' critical thinking and problem solving skills, social and personal development, and civic and community engagement.

Student Learning and Outcomes Assessment

Because faculty at CGCC are dedicated to effective teaching and successful learning, assessment of student learning at CGCC is continuous. Its goal is to monitor and improve the degree to which students are meeting course competencies and cross-curricular and general education outcomes. Faculty use assessment to systematically collect and examine student achievement data and to interpret results, which leads to reflection and review of teaching practices and recommended changes in curriculum and instruction.

Students participate in formal and informal assessment activities that will help faculty improve teaching and learning. Assessment of student learning occurs at multiple levels at CGCC: 1. Individual class, 2. Course or Learning Community, 3. Discipline or Program, 4. Division, and 5. College.

Writing Across the Curriculum

Writing is a multifaceted tool that can be used to create a sense of community among learners and to help students access prior knowledge, build new knowledge, reflect on what they have learned, assess

their learning, and better understand their own learning processes. Writing Across the Curriculum at CGCC facilitates student learning by promoting the use of writing in all disciplines. It assists and supports faculty and students in using writing as a vehicle for student learning and for improving students' ability to write clear, effective prose.

History of the College

Maricopa County Community College District

In 1962, the citizens of Maricopa County voted to establish a college district. Phoenix College, which was founded in 1920 as part of the Phoenix Union High School District, became the first college in the new Maricopa County Community College District in 1963.

On July 1, 1965, the Governing Board created Mesa Community College on 160 acres at Dobson Road and Southern Avenue in Mesa. At the same time, the Governing Board combined the Camelback and Glendale extensions of Phoenix College to establish Glendale Community College on 160 acres at 6000 West Olive Avenue in Glendale.

The other community colleges soon followed: GateWay opened as Maricopa Tech in 1967; Scottsdale in 1970; Rio Salado, "the college without walls," in 1978; South Mountain in 1979; Paradise Valley and Chandler-Gilbert in 1985; and Estrella Mountain in 1990.

Chandler-Gilbert Community College

In 1978, the Long Range Master Plan for Maricopa County Community College District, 1978-2000, recommended a new campus site for the East Valley in the Chandler-Gilbert service area. The plan designated Mesa, Phoenix, and Glendale Community Colleges as regional campuses to be expanded to a capacity of 5,000 day Full-Time Student Equivalents (FTSE). Mesa Community College (MCC) reached and surpassed that number. All other campuses (Scottsdale, South Mountain, Maricopa Tech) would be designated as "area" campuses. Tadlock Associates (TAI), who developed the Master Plan, recommended that new area campuses be developed in south Mesa, Litchfield/Goodyear, and north Phoenix. The District completed the south Mesa (Chandler-Gilbert) and north Phoenix (Paradise Valley) site acquisitions early in 1981.

An 80-acre Chandler site was purchased near the corner of Gilbert and Pecos Roads in 1981. In 1983, leaders in the Chandler and Gilbert communities formed the Southeast Valley Task Force to support the new campus, and a successful bond election in 1984 provided funds to begin construction of the new campus.

The new campus would be opened as an extension of Mesa Community College until an application for independent accreditation would be completed. In 1984, MCC Dean of Students Arnette Scott Ward was selected as the founding provost of the new educational center.

Chandler-Gilbert Education Center opened in 1985 as an extension of Mesa Community College in remodeled facilities of the former Seton High School in central Chandler. This was 10 years ahead of schedule, based on projections in the 1978 Long Range Master Plan for Maricopa County Community College District.

In May, 1985, the Chandler-Gilbert Education Center Master Plan Proposal was submitted to the MCC President and later approved by the Maricopa Community College District Governing Board. The proposal was designed by the Provost and two Assistant Provosts of the Chandler-Gilbert Education Center in consultation with the Southeast Valley Task Force. The proposal included curricular recommendations, program groupings and permanent facilities proposals. Also central to the proposal were these institutional purposes:

1. To create a caring community and student-centered educational environment;
2. To provide a challenging, creative environment through modern architecture, educational programming and technology;
3. To keep the community informed and involved in the programs and services of the educational center;
4. To recruit students not normally attracted to college and provide a developmental program and curriculum to meet the variety of needs presented;
5. To encourage student development of goals; to assist with student development of personal, academic and career plans, and to monitor and support their achievement;
6. To provide a system and an environment that encourages student success;
7. To provide students with excellence in teaching and access to learning resources, including hardware and software;
8. To provide a quality academic program leading to associate and baccalaureate degrees;
9. To provide state-of-the-art career training in vocational and technical areas, in response to community needs, and leading to certificates, associate and baccalaureate degrees;
10. To meet the training needs of the high technology industries;
11. To accommodate adult, lifelong educational needs for personal and career development through classes, flexible scheduling, and convenient means for accessing information;
12. To provide service programs of interest to community groups;
13. To provide efficient and timely information and management services for students and the community, using computer systems and telecommunications networks;
14. To provide a comprehensive program of co-curricular activities;
15. To inspire student achievement of excellence in their chosen field and vocational activities.

These purpose statements were the framework for the development of the first CGCC mission statement. These purposes are demonstrated throughout the college from the building design to the curriculum.

The new campus, located near the corner of Gilbert and Pecos Roads, was completed for the fall 1987 semester. In the 1991-92 academic year, the college center completed an institutional self-study required for independent accreditation status. Successful fulfillment of the self-study process resulted in the college center being granted accreditation by the North Central Association on February 28, 1992.

Funded with bond proceeds approved by Maricopa County voters in November of 1994 for Maricopa Community College District capital improvements, CGCC received \$31 million in allocations to expand the college. This phase of construction totaled more than \$18 million for new building space with another \$10 million in technology, voice, video and data connections. Two large academic buildings and an enhanced physical plant added over 141,000 square feet in facilities to the Pecos Campus' 75,000 square feet. Other funded projects in the bond were additional land on the Pecos

Campus, the opening of the Sun Lakes Center, and improvements to the Williams Campus. The final phase of construction at the Pecos Campus included a Student Center and a new Performing Arts Center.

The closing of the Williams Air Force Base in Mesa opened new opportunities for CGCC. The Williams Air Force Base Economic Reuse Plan (August, 1992) provided initial direction for the establishment of a consortium-based campus, comprised of a variety of educational institutions, which would jointly develop and utilize a wide array of education, research and training facilities as well as take advantage of its close proximity to the new Williams Gateway Airport. The Williams Education, Research, and Training Campus Master Plan was initiated in May, 1994, to define and plan for a 753 acre, multi-institutional campus at the former Air Force Base. CGCC has a strong educational partnership with the Arizona State University (ASU) at the Polytechnic campus as well as the University of North Dakota Aerospace Foundation. Aviation flight and aviation maintenance classes began Spring 1995; general studies classes began at the Williams Campus in the Fall 1996.

Sun Lakes Center partnered with Chandler Regional Hospital to provide health and education services to the greater Sun Lakes community. Passage of the general obligation bond in November, 1994, provided \$500,000 for the development and construction of a 5,000 square feet education center

in the Sun Lakes/Sun Bird communities. The Sun Lakes Center, planned as a college extension to serve the retirement community of Sun Lakes, is located on the northeast corner of the Alma School and Riggs Roads in Chandler/ Sun Lakes. Non-credit classes began in the Fall 1995.

After 7 years as Provost and 10 years as President of Chandler-Gilbert Community College, Arnette Scott Ward Retired in July 2002. President Ward's retirement marked the end of the birth and development of CGCC and welcomed a new era as the college grows into a comprehensive community college. Former Chief Academic Officer and Chief Student Affairs Officer Maria Hesse became CGCC's second President in July, 2002.

In November, 2004, the voters of Maricopa County overwhelmingly approved a new bond issue for the Maricopa Community Colleges, which will pay for new construction across the district's 10 colleges, including CGCC. New classrooms at the Pecos Campus and facilities expansion at the Williams Campus and Sun Lakes Center, as well as technology upgrades at all locations, are included in the bond funding package.

Chandler-Gilbert Community College is part of the Maricopa County Community College District, a large, urban, college system comprised of 10 colleges, some with multiple campuses, and a district office.



One College ~ Three Locations

Pecos Campus

2626 East Pecos Road
Chandler, AZ 85225-2499
(480) 732-7000

The Pecos Campus of CGCC is located on Pecos Road between Cooper and Gilbert Roads in Chandler. CGCC's original campus opened in 1987 and is home to numerous associate degree, university transfer, general studies, occupational, and special interest courses and programs.

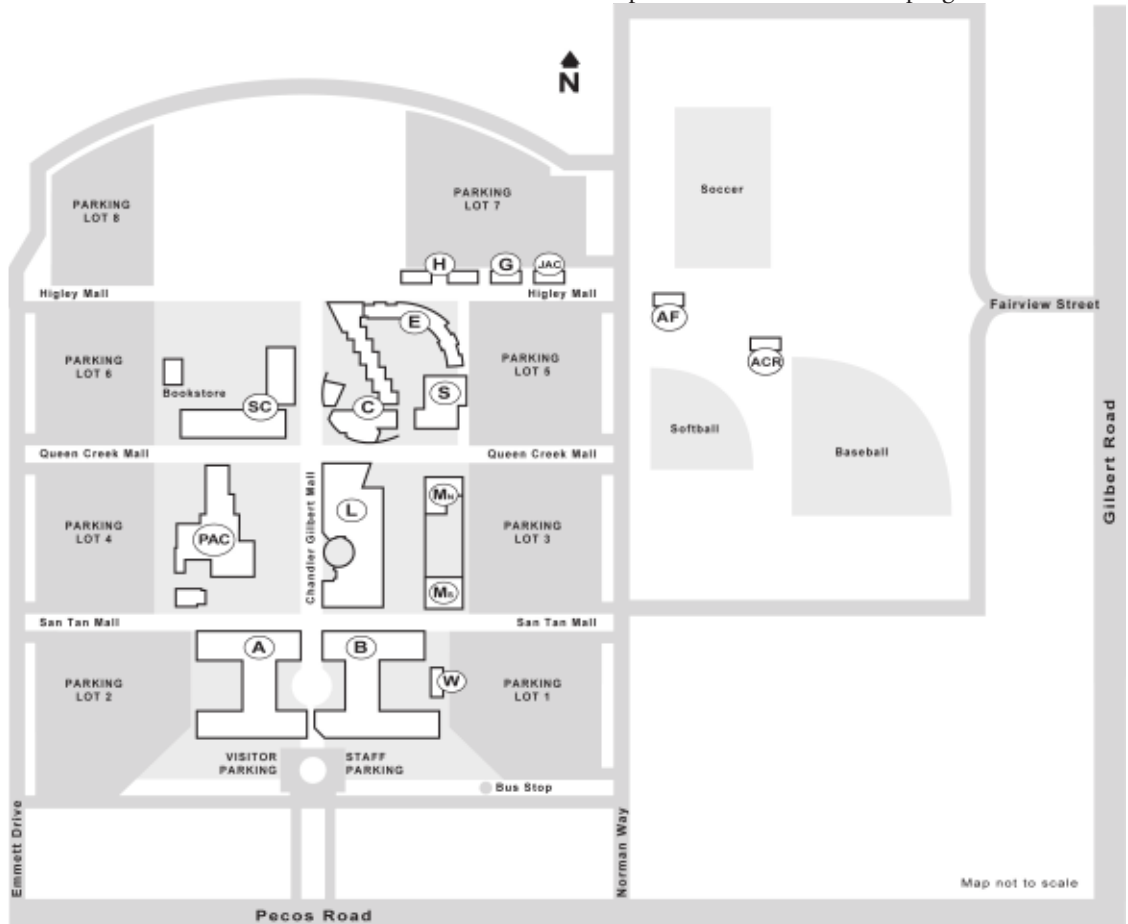

ACE Program	SC	Fitness Center	A
Administration	B, L, SC, W	Information Center/Receptionist	B
Admissions, Records, and Registration	A	International Student Services	SC
Advisement Center	A	Library	L
Assessment	A	Marketing & Public Relations	B
Athletic Facilities	AF	Math & Science Tutoring	L
Athletic Offices	SC	Media Services	L
Athletic Trainer	AF	NAU Office	JAC
Café/Food Services	B	Occupational Education Offices	L
Career & Placement Services	SC	Performing Arts Center	PAC
Career & Technical Education	L	Registration	A
Chandler Early College	H	Service Learning	SC
Cashier	A	Student Support/Transition Services	SC
Classrooms	A, B, C, JAC, L, PAC, S, SC	Student Center	SC
College Safety Department	Ms	Student Life Offices	SC
Computer Lab	B	Teaching & Learning Center	L
Continuing Education Office	B	Technical Support Services	L
Copy Services	B	Testing Center	A
Disabled Student Services	SC	Transcripts	A
Enrollment Services	A	Tutoring/Learning Assistance Center	L
Facility Services	Mn, W	Veterans Services	A
Faculty Offices	B, C, G, E, JAC, PAC	Writing Center	L
Financial Aid & Scholarships	A		

Williams Campus

7360 East Tahoe Avenue
 Mesa, AZ 85212-0908
 (480) 988-8000

The Williams Campus of CGCC is near the Williams Gateway Airport on Sossaman between Ray and Williams Field roads. Administrative offices are located in the Aviation and Technology Center (ATC), and are easily accessible by taking Ray Road to Sossaman Road east of Power Road. A complete Student Services office is located at Williams, as well as student housing.

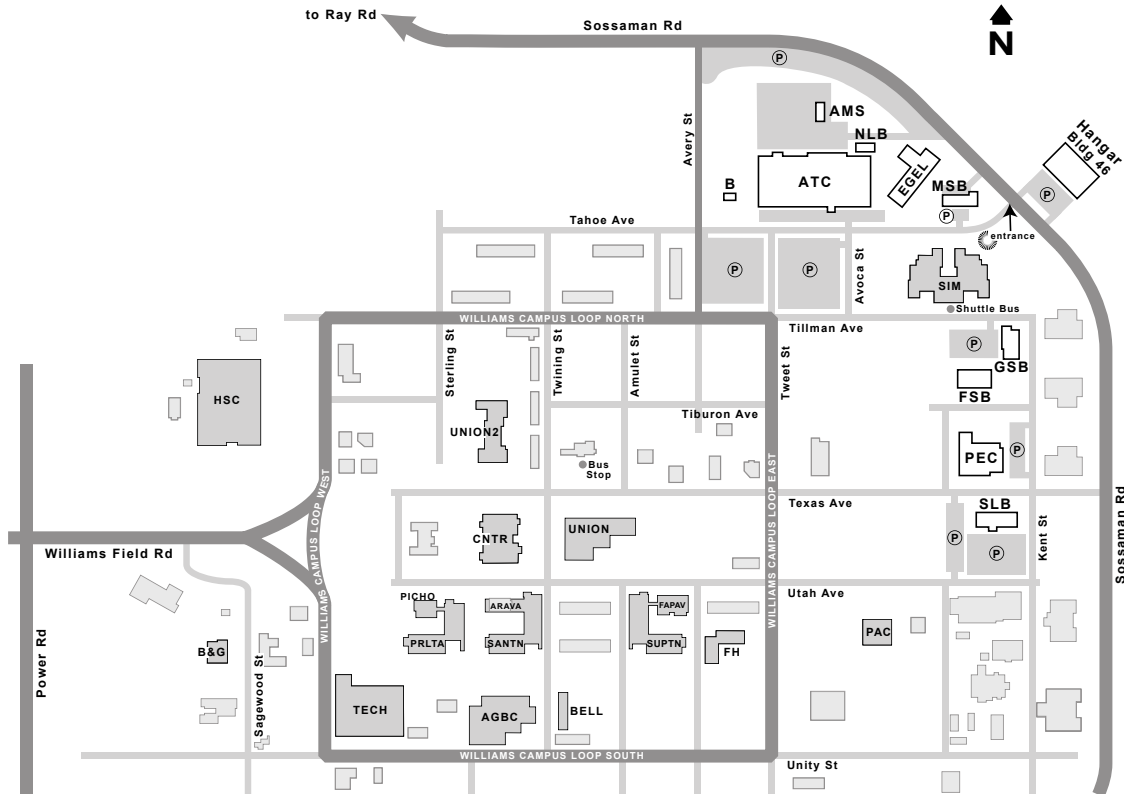

- | | | | |
|---|--------|------------------------------------|--------|
| Admission & Registration | ATC | Gymnasium | PEC |
| Advisement Center | ATC | Information | ATC |
| Assessment, Orientation & Recruitment | ATC | Learning Center | CNTR |
| Aviation Division Offices | ATC | Library | CNTR |
| Bookstore | Union | Mailroom | ATC |
| Student Union Annex | Union2 | Nursing Division Office | ATC |
| Career & Placement Services | ATC | Nursing Lab Building | NLB |
| Cashier/Fiscal Office | ATC | Physical Activity Center | PAC |
| Classrooms/Faculty Offices/Science Labs | EGEL* | Student Services Offices | ATC |
| College Safety | ATC | Technical Support Services | ATC |
| Facility Services | ATC | Tutoring Services | CNTR |
| Financial Aid/Veterans Services | ATC | University of North Dakota Offices | Hangar |
| Fitness Center | PEC | Williams Campus Housing | Union2 |

*Opening in Spring 2009

Williams Campus: Spring 2009

When Engel Hall and the new hangar open in the Spring at the Williams campus, a number of other changes will be made as well.

The Aviation and Technology Center will become Bluford Hall, named after Colonel Guy Bluford. Dr. Bluford got his wings at Williams Air Force Base in January 1966 and went on to become the first African American to fly in space, eventually flying four Space Shuttle missions.

The General Studies Building (and the Fire Science Building) will become Baylor Hall, named after Colonel Joseph Baylor who served at Williams Army Air Base as the base's first Training Officer.

The Science Lab Building will become Thomas Hall, named after Patricia Thomas Gladney who served as a Women's Airforce Service Pilot (WASP) at Williams Army Air Base during WWII and stayed for a period after the WASPS were disbanded as an engineering test pilot.

Engel Hall is named after Major Connie Engel who initially served as a nurse at Williams Air Force Base before her selection for the first class of women trained as Air Force jet pilots. After completing her flight training at Williams, she was selected to stay as a T-38 Instructor Pilot.

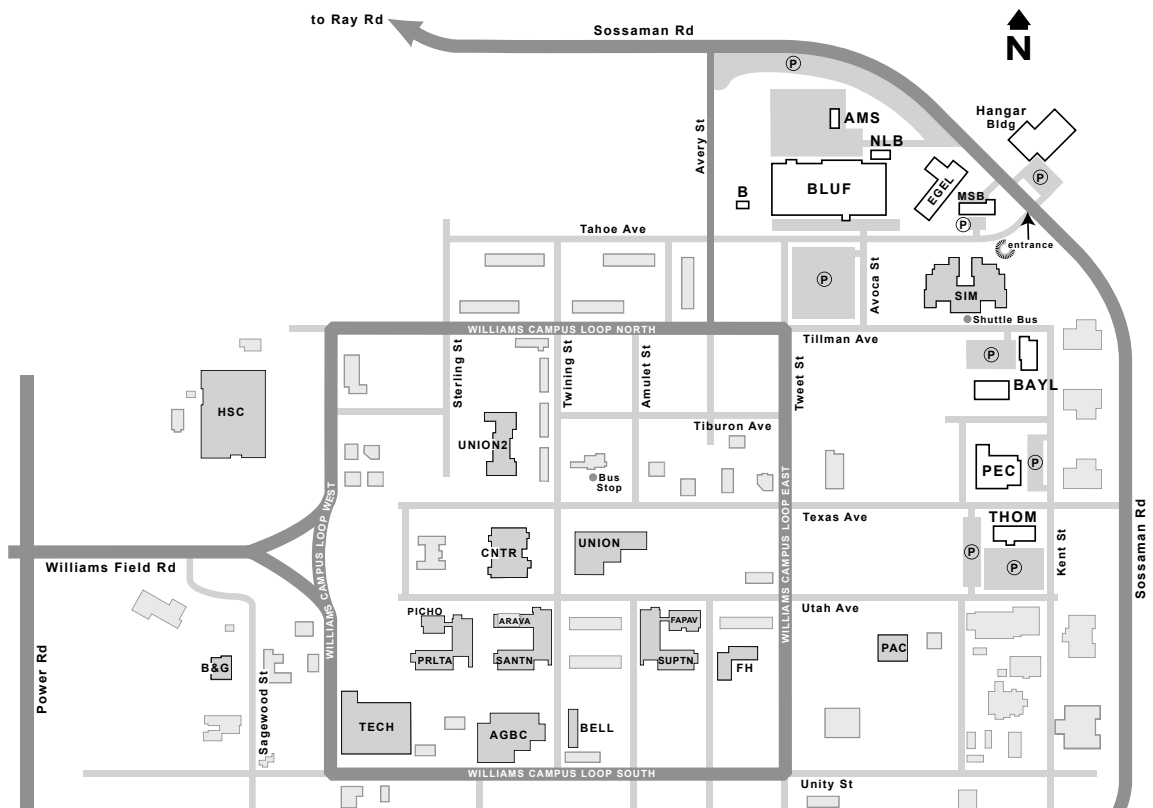

Sun Lakes Center

25105 South Alma School Road
Sun Lakes, AZ 85248-6101
(480) 857-5500

The Sun Lakes Center of CGCC is located at the northeast corner of Alma School and Riggs roads in Sun Lakes. The Center offers a variety of credit and non-credit special interest courses, such as computer classes, and is designed to serve the lifelong learning needs of a mature adult population in the Southeast Valley.



Community Partnerships

The college and the community are interrelated in many ways. College personnel and students are very involved in the community and serve on a variety of committees and boards to plan for the future. Participation in local civic, governmental, business, professional, and service organizations and activities abounds. College representatives participate in local city and chamber of commerce planning processes, including the Chandler Tomorrow Conference and Gilbert Today. Students are involved in service-learning projects in the community. Many opportunities exist for staff and students to become more involved in community service.

Likewise, community members are involved in Chandler-Gilbert Community College (CGCC) committees and planning. College facilities and services, including the Library, classrooms, meeting space, Computer Lab, and Fitness Center, are used by community groups.

Affiliations and Associations

Commission on Accreditation for Dietetics Education

The Dietetic Technology Program is a consortium program with locations at Chandler-Gilbert Community College and Paradise Valley Community College and is accredited by the Commission on Accreditation for Dietetics Education (CADE) of the American Dietetic Association. Upon successful completion of the program, the graduate will be eligible to take the CADE Registration Examination in order to become a Dietetic Technician, Registered (DTR).

Community Engagement Classification from the Carnegie Foundation for the Advancement of Teaching

Chandler-Gilbert Community College has been selected by the Carnegie Foundation for the Advancement of Teaching to receive its new Community Engagement Classification. Institutions elected to apply by submitting comprehensive and extensive descriptions and examples of institutionalized practices of community engagement that showed alignment among mission, culture, leadership, resources, and practices. CGCC is among the 62 institutions and one of only five community colleges in the nation

receiving distinction in both Curricular Engagement and Outreach & Partnerships.

CGCC was selected to receive this distinction based on its commitment to community engagement as evidenced in the college's mission, goals and strategic planning, as well as in the following programs and practices: service-learning, community service, civic engagement, continuing education, faculty hiring practices, faculty and staff professional development, global learning, study abroad, executive leadership, budget and infrastructure, career and technical education, community advisory councils, student engagement, faculty scholarship, early outreach, marketing, facilities utilization, cultural offerings, athletics, library services, learning assistance, and technology.

Federal Aviation Administration

The Aircraft Maintenance Technology Programs, designed to prepare students for licensure as certified airframe and powerplant (A&P) mechanics, are certified by the Federal Aviation Administration (FAA), Part 147.

The Aircraft Flight Technology Programs, designed to prepare students to apply technical knowledge and skills to prepare them for Commercial Pilot Certificate with Single Engine Airplane Land Rating and Instrument Rating, and the Multiengine Rating are certified by the FAA, Part 141, through a partnership with the UND Aerospace Foundation.

All aviation programs are housed in the Aviation and Technology Center at the Williams Campus, 7360 East Tahoe Avenue, Mesa, AZ 85212-0908.

Maricopa Colleges Foundation

The Maricopa Colleges Foundation is a private, nonprofit Arizona corporation established in 1977 to supplement the financial needs of the Maricopa Community Colleges. The Foundation is a qualified 501 (c) (3) organization in accordance with federal regulations. A volunteer board of directors assists in the acquisition and management of funds and/or property derived from bequests, corporate contributions, foundation grants, endowments, memorials, and annual individual giving. These funds provide for needs not met by public funds and tuition revenue. For more information, contact the Maricopa Community College District Resource Development Department at (480) 731-8400 or <http://www.maricopa.edu/resdev/>.

Higher Learning Commission, North Central Association

Chandler-Gilbert Community College is accredited by The Higher Learning Commission and is a member of the North Central Association; www.ncahigherlearningcommission.org; (312) 263-0456.

National League for Nursing Accrediting Commission

The Nursing Program at Chandler-Gilbert Community College is approved by the Arizona State Board of Nursing and accredited by the National League for Nursing Accrediting Commission (NLNAC), 61 Broadway 33rd Floor, New York, New York 10006, 212.363.5555, ext 153.

Advisory Councils

Advisory groups have proven invaluable in directing the college's future. The President's Community Advisory Council and Program Advisory Councils have provided community input into educational program development and improvement of the college.

President's Community Advisory Council

Community involvement has been a cornerstone of CGCC since before the college offered its first class. The evolution of ideas and visions that became the CGCC philosophy of education and community service are the result of continuous dialogue with business, industry, and community leaders. In 1983, leaders in Chandler and Gilbert formed the Southeast Valley Task Force to support the new campus, and a successful bond election in 1984 provided funds to begin construction of CGCC. Members of that original task force and other community, education, and business leaders formed the initial President's Community Advisory Council (PCAC).

Over 40 members of the Council continue to meet on a regular basis with CGCC administration, faculty, and staff to assist the college in identifying needs and establishing programs. Contact the President's Office at (480) 732-7075 or visit the web site at www.cgc.edu/meetings/pcac/ for more information.

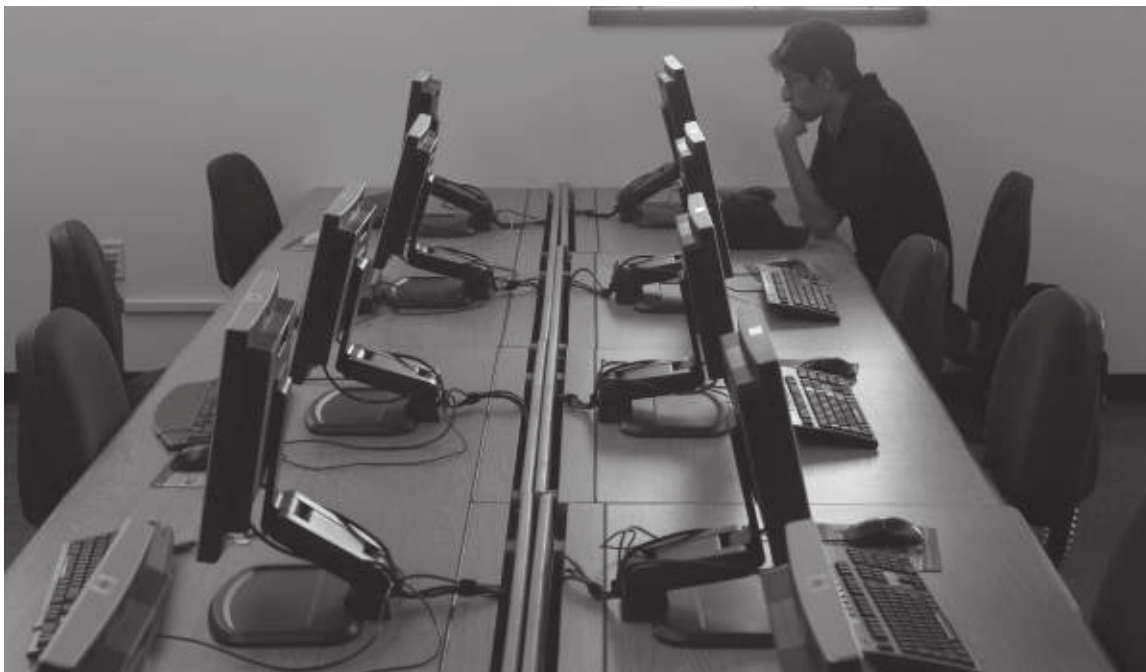

Program Advisory Councils

Program Advisory Councils provide assistance to CGCC faculty and staff by providing advice in the design of programs to prepare students for employment as well as transfer into four-year college degree programs. Other activities include projecting labor market demands, recommending learning activities, obtaining equipment and donations, and identifying job-specific skills and knowledge that are consistent with the needs of local business and industry.

- Administration of Justice Studies Advisory Council
- Automated Manufacturing Systems Advisory Council
- Aviation Advisory Council
- Biotechnology Advisory Council
- Business Advisory Council
- Computer Graphic Design Advisory Council
- Crime and Intelligence Analysis Advisory Council
- Developmental Disabilities Advisory Council
- Dietetic Technology Advisory Council
- Electric Utility Advisory Council
- Fire Science Advisory Council
- Information Technology Advisory Council
- Microcomputer Applications Advisory Council
- Nursing Advisory Council
- Retail Management Advisory Council
- San Tan Education Program Advisory Council

Contact the Dean of Career and Technical Education at (480) 732-7016 for more information.

Sun Lakes Advisory Council

The Sun Lakes Advisory Council was formed in February of 1995 to provide guidance and support for the development of the Sun Lakes Center. Council membership is comprised of residents from the Sun Lakes communities and employees of CGCC including administrators, faculty, and staff. The Council meets on a regular basis. Call (480) 857-5500 for more information.

Educational Partnerships

CGCC participates in a number of special partnerships and collaborative projects to serve our students and the community.

Arizona State University at the Polytechnic Campus

Chandler-Gilbert Community College at the Williams Campus and Arizona State University at the Polytechnic campus have worked closely together for over 10 years to develop an innovative, complementary and collaborative educational environment. The fact of co-location has been transformed into the reality of co-operation through a number of agreements that facilitate student transfer and student success. In addition to robust career and technical education programs, CGCC provides lower division general studies, general interest, and prerequisite courses that support completion of Associate degree programs and complement the baccalaureate programs offered at ASU.

Chandler Early College

As early as their freshman year in high school, students interested in getting a jump on their college education while still in high school can enroll in Chandler Early College, a non-traditional high school housed on CGCC's Pecos Campus and operated through the Chandler Unified School District. Designed to help students make the most of the opportunities of both high school and college, the program offers students the ability to take high school and college courses at the same time, determine a program of study, and complete the first year of an Associate's Degree while still in high school. Students both in and outside of the Chandler Unified School District are eligible to apply for Chandler Early College. For more information, contact Jeff Cowger at (480) 732-7118.

East Valley Think Tank

The East Valley Think Tank, a consortium of educational institutions representing students from kindergarten through the postgraduate level, was created to develop collaborative educational projects to serve students in the East Valley. Think Tank members include CGCC, Arizona State University, other community colleges, and school districts in Chandler, Gilbert, Mesa, Tempe, Queen Creek, and Apache Junction. Contact the President's Office at (480) 732-7075 for more information.

The Leadership Centre

In partnership with Chandler-Gilbert Community College and other community organizations, The Leadership Centre provides citizens with the resources and tools to become effective neighborhood and community leaders. Toward that end, the Leadership Centre offers a variety of educational and training classes designed to provide the skills needed to allow citizens to preserve and enhance our communities. The Leadership Centre also provides community mediation services and training. For more information please call (480) 732-7174 or visit their web site at <http://www.theleadershipcentre.org>.

Northern Arizona University

Northern Arizona University (NAU) and CGCC have partnered together to provide students an easy and seamless transfer to NAU. NAU has an office on the Pecos Campus to support students who plan to attend a local NAU undergraduate program. The NAU office is located in the Student Center in Room SC170. NAU currently offers several degree programs at CGCC-Pecos.

The B.S. in Elementary Education is a 2 + 2 program. Students complete the first two years of study at CGCC (including general education coursework, NAU program prerequisites, an area of specialization, etc.), then transfer into the NAU program to complete the last two years of education major coursework. The B.A.i.L.S. Organizational Communication degree is a fast-track, two-year program offering flexible evening and weekend classes.

Four additional bachelor degrees are offered through the CGCC and NAU 90/30 partnership: a bachelor of arts and a bachelor of science in interdisciplinary studies with an emphasis in public management; and a bachelor of arts and a bachelor of science in interdisciplinary studies with an emphasis in humanities.

The 90/30 bachelor degree programs allow CGCC students to take their first 90 college credits at CGCC and their final 30 credits through NAU – all without ever leaving CGCC's Pecos Campus. These credits will apply toward specific NAU bachelor's degree programs. Students transferring to the 90/30 degree programs can apply approximately 30 more community college credits toward a bachelor's degree than current two-year transfer degree programs, which translates into substantial savings in tuition.

NAU has offered degrees successfully in the Valley for over twenty years through local in-person classes, as well as on-line options including education, business, management, parks and recreation, computer technology, public agency service, health sciences, and nursing. As this partnership continues to grow, additional NAU undergraduate degree options will become available to students wanting to complete their bachelor's degree in the East Valley.

The NAU @ CGCC Program Coordinator looks forward to working with CGCC students to help them explore NAU's undergraduate degree programs available at CGCC-Pecos and across Maricopa County in conjunction with the community colleges. Contact the NAU-CGCC office at (480) 732-7243.



UND Aerospace Foundation

CGCC and the University of North Dakota Aerospace Foundation have partnered to establish a joint flight training program at the Williams Campus. The University of North Dakota program is an internationally recognized leader in aviation education. CGCC's partnership with UND Aerospace presents a tremendous opportunity for students desiring a career in aviation flight.

Community Events

CGCC has established a number of annual events and activities open to students and the community. Some of these include Into the Streets, Adopt-A-Family, the Spring Noche de Fiesta Dance, Black History Month, the Generations Prom, Wellness Week, Library Week, Cultural Awareness Week, and Cinco de Mayo. CGCC also participates in a number of community events involving civic engagement, disability resources, diversity, music, and performing arts.

CGCC Early Outreach

The Office of Early Outreach provides programs for K-12 students. The office oversees the following programs:

ACE Program

The ACE Program (Achieving a College Education) is an early outreach, two-year tuition scholarship college preparation program for high school 10th graders. The mission of the ACE Program is to increase the college success rate of underrepresented, financially disadvantaged, and/or first-generation college-bound students. Students must demonstrate evidence of commitment to graduate from the program while attending high school. Students may apply directly through this office at (480) 857-5188 or through the ACE contact at their high school.

Hoop of Learning**(Native American students, 9th and 10th graders)**

The Hoop of Learning program at CGCC is designed to provide educational opportunities for Native American students in high school grades 9 through 10 to earn college credits. High school students can apply with CGCC or through their local high school counselor. For more information, please contact Carriann Dehiya at (480) 732-7255.

Special Events

The Office of Early Outreach works with a variety of K-12 and community partners to create college-bound events for K-12 students. An example of our successful partnerships with the Chandler Unified School District is a program called Destination College. Destination College is a summer school program for 3rd, 4th, and 5th graders. Students learn about the importance of reaching their educational goals while they are still in elementary school. For more information, please contact Laura Matyas at (480) 732-7205.



College Services and Regulations



Admissions, Records, and Registration

The Admissions, Records, and Registration Office, located in Building A at the Pecos Campus and the Aviation and Technology Center at the Williams Campus, provides the following services:

- Processes the Student Information Form needed to register at CGCC and handles special admission requirements and forms
- Evaluates credits from prior learning such as Advanced Placement, Articulated Programs, College Level Examination Program, Transfer Credit, and Military Service
- Verifies credits for graduation
- Determines residency for tuition purposes and processes changes in residency
- Processes all class registrations and drop/adds
- Hears Admissions and Standards appeals, including refund issues (requests must be in writing)
- Maintains official college records for all students and responds to requests for transcripts and letters of verification

For additional information, visit www.cgc.edu/admissions/ or call (480) 732-7320 at the Pecos Campus and (480) 988-8901 at the Williams Campus.

Athletics

Chandler-Gilbert would like to welcome students to the Coyote athletic programs. CGCC is looking forward to another successful season of intercollegiate competition in the Arizona Community College Athletic Conference. CGCC student athletes not only distinguish themselves on the athletic fields, but also in the classroom, setting high standards for future CGCC athletes.

Volleyball and basketball games are played at the CGCC Williams Campus Gym. Softball and baseball games and soccer matches are played on fields at the Pecos Campus.

For more information, visit www.cgc.edu/athletics/ or call:

Women's Volleyball(480) 732-7365
Men's Baseball(480) 732-7364

Men's & Women's Golf(480) 732-7073
Men's & Women's Soccer(480) 732-7363
Women's Basketball(480) 732-7357
Men's Basketball(480) 732-7366
Softball(480) 732-7367
Athletic Trainer(480) 732-7003
Athletic Director(480) 732-7177
Academic Advisement for Athletes .(480) 732-7317

Bookstore

Students can purchase all textbooks and supplies for the Pecos Campus through the Bookstore, located west of the Student Center. Students on the Williams Campus can purchase textbooks and most supplies through the Williams Campus Bookstore, located in the ASU Student Union Building.

The Bookstore also carries gifts, clothing, book bags, semester bus passes, official school rings, and gift cards.

The CGCC Bookstore allows students to pay with cash, check, or major credit card. Complete payment and refund policies are posted at both Bookstore locations and are listed in the class schedule.

Because Follett Higher Education Group manages the Pecos Campus Bookstore, students on that campus also have the option of prepaying for and/or shipping their current semester's textbooks on-line at www.efollett.com/.

Call (480) 732-7350 for additional information about the Pecos Campus Bookstore, or (480) 727-1168 for additional information about the Williams Campus Bookstore.

Career and Placement Services

The Career and Placement Services Office has two locations in which to serve the students of Chandler-Gilbert Community College. At the Pecos Campus, the Career and Placement Services Office is located in Room 159 of the Student Center. At the Williams Campus, the office is located in the Aviation and Technology Center. Services to students and alumni include resume development, interview preparation, placement assistance, job postings, and career assessment.

Students seeking career related information can also visit the Career Services section of the CGCC web site at www.cgc.edu/careers/. This site will guide students in assessing their interests, personalities, and abilities as they relate to the world of work.

Once assessments have been made, students can investigate career, employment, and college information. Finally, students can learn how to market themselves to employers with links to resume and interview information sites. The web site also contains a link to the Maricopa Career Network at www.maricopa.edu/careers. This site is the Maricopa Community College District's local job board for employers in the Phoenix area.

For more information visit www.cgc.edu/careers/ or call (480) 857-5211 to speak with a career advisor.

Career and Technical Education

The Office of Career and Technical Education (CTE) works collaboratively and responsively with our community to meet the needs of our diverse student population in preparing them for life, work, and careers. We provide quality resources and support to educators and students that enhance classroom learning. Additionally, we support campus and community activities that enhance academic achievement, technical skills, and creative productive citizenship to build stronger communities.

As a branch of Academic Affairs, the team of CTE Outreach, Dual Enrollment, Career Services, Sun Lakes Center, Continuing Education and Workforce Development come together to offer a wide range of services and support for the college and community we serve. Carl Perkins, Proposition 301, Arizona Tech Prep, and various other workforce development funding is also administered through this office to expand and enhance the quality of Career and Technical Education for all learners.

To contact the Dean of CTE or to find out more information on how this office can assist you, please visit our website at www.cgc.edu/cte or call (480) 732-7361. The Office of Career and Technical Education is located on the Pecos Campus on the second floor of the Library in room L239.

Dual Enrollment

Dual Enrollment provides an opportunity for eligible high school students to conveniently take college level courses at their high school. These courses allow students to earn both high school and college credit for the same class. Classes meet at the high school during the regular school day and are taught by college certified high school instructors using a college curriculum and approved text. The credits earned can be used toward an Associate's

degree, and many can transfer to a university Bachelor's degree. Dual Enrollment courses let students begin their college career in a convenient and affordable way. These courses enhance learning and promote higher level cognitive skills. Best of all, transition from high school to college begins early and occurs in a familiar and comfortable environment.

Benefits for high school students include:

- Earning college and high school credit simultaneously
- Saving money on college tuition and text books
- Reducing college completion time
- Eliminating duplication of coursework during the freshman year of college

The Dual Enrollment program is administered through the Office of Career and Technical Education in cooperation with the academic divisions and various departments within Enrollment Services. To learn more about Dual Enrollment offerings with our partner school districts please visit our website at www.cgc.edu/dual (located on Quick Links) or call the Coordinator of Dual Enrollment at (480) 857-5446.

Cashier/Fiscal

The Cashier/Fiscal office manages financial operations for the college, including tuition and fee collections, and provides financial accountability to funding agencies and individuals. Trained and qualified staff members also provide student assistance during both day and evening hours in Building A, Room A139, at the Pecos Campus and Room 109 at the Aviation and Technology Center at the Williams Campus. Students who have questions regarding financial matters other than financial aid should call (480) 732-7312 at the Pecos Campus or (480) 988-8123 at the Williams Campus. Students can also visit www.cgc.edu/fiscal/ for additional information.

College Safety

The College Safety Department is responsible for maintaining a safe, orderly, and peaceful atmosphere on campus to contribute to student development and success. It was formed with these objectives in mind, and is staffed by qualified safety personnel, including Certified College Safety Officers. The College Safety Department is located in Building Ms, Room M105, at the Pecos Campus and in the Aviation and Technology Center at the Williams Campus.

Students are encouraged to inform the on-duty officer about any situation that might warrant support for safety reasons (stalkers, potentially violent situations, orders of protection, etc.).

Services to students, faculty, and staff include:

- Issuing CGCC student and employee parking permit decals and temporary disabled parking placards
- Providing safety escorts to and from parking lots upon request
- Assisting students, faculty, and staff in case of accident or injury on campus
- Providing minor assistance to motorists with disabled vehicles
- Providing crisis assistance
- Delivering emergency messages from family to students in classes
- Enforcing traffic and parking regulations on campus
- Providing Lost and Found services
- Administering college vehicle use
- Patrolling campus
- Encouraging student, faculty, and staff participation in safety and crime prevention programs

For additional information, call (480) 732-7280 at the Pecos Campus or (480) 988-8888 at the Williams Campus. Information on crime prevention programs, safety policies, incident reports, and CGCC crime statistics for the previous three years can be found at www.cgc.edu/safety/.

Emergencies

In the event of emergencies on campus, contact the College Safety Department at (480) 732-7280 at the Pecos Campus or (480) 988-8888 at the Williams Campus. Emergency telephones are located in the east and west parking lots of the Pecos Campus and ring directly into the College Safety Department.

Call 911 in the event of a life-threatening emergency.

Emergency Notification System

Chandler-Gilbert Community College uses a mass notification system in order to communicate with students and employees in the unlikely event of an emergency at the college. Student

contact information (cell phone number, home phone, email address etc.) provided at the time of registration will automatically be used in the college notification system. Be assured, that students and staff will only be contacted for emergency purposes. The system will not be used for other purposes. Any student who does not want his/her contact information included in the emergency notification system can contact Mr. Robert Everett, the Director of College Safety at (480) 732-7281 to be removed.

Student Identification Cards

Student identification (ID) cards are obtained from College Safety located in Building Ms at the Pecos Campus or the Aviation and Technology Center at the Williams Campus. The first card is free and can be obtained after payment of tuition and fees.

College Safety Regulations

Identification

College Safety personnel are authorized to ask any person on campus for proper identification, should the need arise. Students failing or refusing to identify themselves properly will be:

1. Asked to leave the campus (if conduct or behavior warrants such action), and
2. Reported to the Vice President of Student Affairs.

Weapons

All firearms, explosives, knives, or instruments that can be construed as dangerous weapons are prohibited on campus. All persons bringing firearms or other weapons for classroom demonstrations or any other academic reason are required to bring them to the College Safety Department for examination.

Motor Vehicles

College regulations governing motor vehicles operated by CGCC students shall be under the jurisdiction of the college administration.

Vehicle Damage or Loss

Chandler-Gilbert Community College assumes no responsibility for damage to motor vehicles, or for any loss while vehicles are parked or operated on or near the campus.

Vehicle Registration

Students and all employees who drive motor vehicles on any CGCC campus are required to register all vehicles that may be used on college property with the College Safety Department. Individuals who subsequently purchase or trade their registered vehicles must register the new vehicles.

An out-of-state/out-of-country student or college employee who operates or parks a motor vehicle on college property must sign an affidavit at the time of registration certifying that the vehicle complies with A.R.S. 49-542 relating to vehicle emission testing. Vehicles which do not comply with A.R.S. 49-542 will not be granted a permit.

Vehicles must be registered in person at the College Safety Department in Building Ms, Room 105, at the Pecos Campus and in the Aviation and Technology Center at the Williams Campus.

College Traffic Regulations

The following college traffic regulations are applicable to all members of the college community, including students, faculty, staff, and visitors:

1. Maximum speed limit on campus is 15 m.p.h.
2. Students and employees who have been issued parking permit decals following vehicle registration with the College Safety Department must display the decals in accordance with current regulations.
3. Drivers must observe and comply with stop signs, pavement arrows, right-turn-only signs, and other traffic control devices. All vehicles must stop at marked crosswalks to yield to pedestrian traffic within the crosswalks.
4. Persons driving on campus must follow directions given by College Safety officers and furnish student or other identification when so required.
5. Students may park in any parking space except those marked Visitors, Handicapped, Maintenance, Employees, No Parking, or any area with a red or yellow curb.
6. Persons having a Handicapped designation on their vehicle may use any marked space on the campus, including those marked Handicapped, except those areas with red or yellow curbs.
7. No vehicle other than an emergency vehicle may be parked along red curbs or in striped areas. These are fire-hazard and safety zones, and violators will be towed away without warning at the owner's expense.
8. No vehicle may be parked in driveways, where signs indicate No Parking, or in areas not specifically marked for parking.
9. Visitors may use student zones on a temporary basis. Visitor permits may be obtained from the College Safety Department.
10. In angled parking spaces, no vehicle may be parked in a direction opposite the normal direction of traffic.
11. Parking of motorcycles, mopeds and bicycles:
 - a. Students are urged to exercise care in securing their personal property, including motor vehicles, bicycles, mopeds, and motorcycles.
 - b. Motorcycles and mopeds may be parked only on crossbars. Bicycles must be parked in existing bike racks only. Mopeds, bicycles, and/or motorcycles that are found chained or affixed to trees, buildings, or light posts are subject to having their chains cut and being removed to the College Safety Department. Owners will be responsible for the cost of the lock or cut chain.

Traffic Violation Penalties

Violation of traffic regulations will result in a citation and a fine being issued. In the case of parking violations, repeaters' vehicles may be towed away at their owner's expense.

All monetary fines shall be paid to the college cashier in the Cashier/Fiscal office. Payment may be made in person or by mail. Failure to pay or appeal a citation **within 15 working days** of date of issue will result in the fine being doubled. In order to insure due process, fines may be appealed to the assigned appeals officer at the College Safety Building on the Pecos Campus.

Williams Campus Parking

CGCC students and employees choosing to park on ASU's Polytechnic campus property at the Williams Campus are required to register their vehicles and purchase and display ASU parking decals unless the lot sign clearly indicates MCCCDC parking permits are valid. ASU parking decals can be purchased at the Student Affairs Complex, Building 350, at the Williams Campus. CGCC students and employees are personally responsible for citations and/or penalties resulting from parking violations.

Computer Labs

Currently enrolled students who require computer resources to complete class assignments have access to an open computer lab environment in the Computer Lab, located in Building B, Room B123, on the Pecos Campus. The Computer Lab is similar to a library, where students have open access to a self-paced learning environment to study class materials, complete class assignments, and research information.

Computer Lab technicians and student assistants are available for general assistance. Questions regarding specific classes, assignments, or materials should be directed to class instructors.

Access to the Computer Lab equipment is on a first-come, first-served basis. Established hours of operation may vary each semester, with greatest usage occurring during early morning hours. The Computer Lab is also open on Saturdays. Students can call (480) 732-7221 or visit www.cgc.edu/cic/ for additional information.

CGCC students at the Williams Campus have access to an open computer lab in GSB4 during limited hours. Check schedule posted at GSB4.

Computer Classrooms

In addition to the computer resources in the Computer Lab, CGCC has several computer classrooms on the Pecos Campus, the Williams Campus, and the Sun Lakes Center.

These facilities provide computer-based learning in a classroom setting. Although some open lab hours may be scheduled, these hours are limited and depend on the current schedule of classes. See the schedule posted in each room to identify open lab hours.

Computer Resources

Multivendor, multiplatform computing resources provide access to a variety of network services including desktop applications, network file and print services, CD-ROM LAN materials, and Internet access. CGCC's network topology integrates voice, video, and data services via a campus-wide network infrastructure.

Electronic mail and computer conferencing are available to students in selected classes. Similar classroom access to electronic research and media holdings is also available from libraries located at the CGCC Pecos Campus, ASU at the Polytechnic and Tempe campuses, and community libraries located in the East Valley.

Distance Learning

Distance learning courses will be taught via the Internet. The courses cover the same material offered in on-campus courses. Students should possess a reasonable level of comfort with technology and have consistent access to a computer with at least a 56K modem, as well as a reliable Internet Service Provider. These courses are for students who are self-motivated and are able to learn using online tutorials, and assignments. Distance learning courses are also convenient for students who have difficulty getting to campus. Many distance learning courses may also require mandatory orientations. Please refer to the Schedule of Classes for more information.

Enrollment Services

Enrollment services, located on the Pecos Campus in Building A, includes Academic Advisement, Underage Student Program, Testing Center, Orientation and Recruitment Services. These departments help insure student success by facilitating the advisement, registration and retention of students.

Academic Advisement

Academic advising is available in the Advisement Center located in Enrollment Services in Building A on the Pecos Campus and in Student Services located in the Aviation and Technology Center on the Williams Campus. Academic advising helps students to:

- Define and achieve educational goals
- Understand initial placement into English, mathematics, and reading courses
- Explore degree programs, plan a program of study, and assist in selection of academic classes
- Transfer to and from other colleges

It is recommended that all students meet with an **academic advisor at least once each semester**. Academic advisement is available on a walk-in basis or by appointment at the Pecos Campus in Building A, Room A140R, and by appointment at the Williams Campus by calling (480) 988-8000.

The Advisement Center also coordinates campus visitations for representatives from local colleges and state universities throughout the year to meet with students to assist with their transition to a four-year institution or professional school. Topics covered with university and college representatives include information on admission, credit transfer, housing, and financial assistance.

Additional advisement and transfer information is available on-line at www.cgc.edu/advisement/ or by phone at (480) 732-7317 at the Pecos Campus and (480) 988-8000 at the Williams Campus. Students can access on-line advisement tools and check sheets for CGCC certificates, degrees, and transfer programs; these tools can be printed for informational purposes and used during an advisement session. Students can submit general questions to an advisor on-line via the Advisement Center web site.

New Student Orientation

All new students need to attend the New Student Orientation Session. The Orientation Session is free, and students will have the opportunity to:

- Hear a brief overview of CGCC, its policies and procedures, and course and degree offerings
- Discuss success strategies designed for students
- Learn about student support services, clubs, organizations, and student leadership opportunities
- Tour the college

New Student Orientation is located in the Enrollment Services office, Room A140 at the Pecos Campus. Please call (480) 732-7330 for the dates and times of the New Student Orientation Sessions or visit www.cgc.edu/orientation/.

Placement Testing

Course placement testing is the process of evaluating students' present skills in English, reading, and mathematics to assist students in choosing courses that match their skills. Course selection is based on scores from course placement tests.

New students enrolling in seven or more credit hours and students pursuing a degree or enrolling in English, reading, or mathematics courses must take a placement test.

Upon entry, new students will:

- Complete information about educational background and current college goals
- Complete the course placement tests in English, reading, and mathematics
- Obtain placement test results and course recommendations that students can then take to Advisement to work with an academic advisor for course selection

The Testing Center at the Pecos Campus is located in Building A, Room A151R. The Testing Center at the Williams Campus is located in the Aviation and Technology Center.

For additional information regarding the times of the test sessions at the Pecos Campus, call (480) 732-7159 or visit www.cgc.edu/testing. For additional information or to schedule test sessions at the Williams Campus, call (480) 988-8000.

Recruitment Services

The Office of Recruitment Services provides information to students about various programs and the opportunities at Chandler-Gilbert Community College. Activities such as regular high school visits, off-campus placement testing, college campus tours, and various community events are offered to meet the needs of prospective students. To request information or schedule a campus tour, visit the web at www.cgc.edu/prospective/ or call (480) 732-7063.

Underage Students (15 years and younger)

Students who are 15 years of age and younger are required to make an appointment with the Underage Advisor prior to registering for classes by calling (480) 732-7255. Prior to meeting with the advisor, these students must obtain a special admission form available at Admissions, Records, and Registration or the Advising Center and complete the ASSET placement exams in English, reading, and math. At least one parent or guardian must accompany the student when meeting with the advisor to discuss college expectations and class options. All class selections are subject to instructor approval. In addition, there is a mandatory orientation that the student and at least one parent or guardian must attend.

Facilities Services

The Facilities Services office is responsible for creating and maintaining a physical environment conducive to effective teaching and learning. To report problems associated with either buildings or grounds, stop by the office or call (480) 732-7285 at the Pecos Campus or (480) 988-8131 at the Williams Campus. The Facilities Services office is located in Building MN at the Pecos Campus and in the Aviation and Technology Center at the Williams Campus. Visit www.cgc.edu/facilities/ for additional information.

Financial Aid and Veterans Services

The Financial Aid Office, located in Building A at the Pecos Campus and in the Aviation and Technology Center at the Williams Campus, is responsible for the following student services functions:

- Financial aid
- Veterans services
- Scholarships
- Federal Work-Study

Financial Aid and Veterans Services Office telephone numbers are (480) 732-7311 at the Pecos Campus, and (480) 988-8135 at the Williams Campus.

Financial Aid

CGCC is committed to providing support to students with financial need. However, students are expected to share in the expenses of attending college. The purpose of the CGCC Financial Aid Office is to assist with this responsibility by determining students' financial need and awarding assistance to eligible students. This is accomplished by evaluating all aid applications through the use of a standard financial needs analysis system that determines how much students and/or their families can afford to contribute toward the college costs.

Several types of federal financial aid are available. These include:

- Grants
 - Pell Grant
 - Supplemental Educational Opportunity Grant (SEOG)
 - LEAP Grant (State Grant Program)
 - Academic Competitiveness Grant
- Loans
 - Direct Stafford Loans
 - Direct Parent Loan for Undergraduate Students (PLUS)
 - Perkins Loan
- Work-Study
 - Part-time employment on campus

Students must apply and qualify for financial aid for each academic year in order to be considered for assistance by completing the Free Application for Federal Student Aid (FAFSA). The application process requires approximately two months, so it is best to apply as early as possible before the semester of attendance. Students should file an application on-line at www.fafsa.ed.gov/ as soon as possible each year in order to be considered for all available fund programs. CGCC awards students in date order as their files become complete.

Students must be making satisfactory academic progress in order to receive financial aid. Contact the office for specific details: (480) 732-7311 at the Pecos Campus, or (480) 988-8135 at the Williams Campus. Or visit the Financial Aid Office web site at www.cgc.edu/ss/aid/.



Veterans Services

Application forms, counseling, advisement, and tutoring are available for students who are eligible for veterans educational benefits. Students applying for veterans benefits for the first time should allow eight to ten weeks before receiving benefits. The amount of benefits awarded is based on the number of credit hours for which a student is enrolled and their chapter. Those students receiving benefits must be following the Veterans Administration (VA) academic progress policy to continue to receive benefits.

Veterans chapters served:

- Chapter 30 - Montgomery GI Bill
- Chapter 31 - Vocational Rehabilitation (separately served through local VA Vocational Rehabilitation offices)
- Chapter 32 - VEAP Program
- Chapter 35 - Survivors and Dependents of Deceased/100% Disabled Veterans
- Chapter 1606 - Selected Reserve GI Bill
- Chapter 1607 - Reserve Education Assistance Program

For additional details, contact the Financial Aid and Veterans Services Office at (480) 732-7311 at the Pecos Campus and (480) 988-8135 at the Williams Campus. Information is also available at www.cgc.edu/veterans/.

Scholarships for Students

Scholarships are available for prospective students as well as currently enrolled students. Because the applications and deadlines vary for each scholarship, applying early is critical. Completion of the federal financial aid application may be required for some scholarships. Visit www.cgc.edu/ss/aid/scholarships/ or contact the Financial Aid Office for applications and information.

CGCC gratefully acknowledges scholarship donors for their support of our students. Please see the appendix for a list of donors.

Federal Work-Study

Federal Work-Study positions are coordinated through the Financial Aid Office and the Career and Placement Services on the Pecos Campus. Visit the web site at www.cgc.edu/ss/aid/workstudy/ for more information.

Food Services

The CGCC food service operation is contracted through ARAMARK and the Coyote Cafe is located in Building B, Room B133, at the Pecos Campus.

Food service for the CGCC community is provided at the Pecos Campus on a daily basis Monday-Friday during the academic year and Monday-Thursday during the summer. Hours of operation may vary. All payments must be in cash or by debit card. Food Services also provides catering for special events, banquets, and meetings. The manager is glad to hear students' comments and assist with catering arrangements. Visit www.cgc.edu/food/ or call (480) 732-7362.

Food services at the Williams Campus are available at the ASU Student Union as well as commercial venues near the campus.

Important Student Information

Sexual Harassment (Employee & Student)

Refer to Maricopa Community College Policies. More information is available in the Office of the Vice President of Student Affairs in the Pecos Campus Student Center, Room SC150; (480) 732-7309.

Equal Opportunity Statement

More information is available in the Office of the Vice President of Student Affairs in the Pecos Campus Student Center, Room SC150; (480) 732-7309.

Student Insurance

More information is available at www.maricopa.edu/legal/text/rmi/t_stuinsplans.htm or the Office of the Vice President of Student Affairs in the Pecos Campus Student Center, Room SC150; (480) 732-7309.

Americans with Disabilities Act

More information is available in the Office of Student Support and Transition Services in the Pecos Campus Student Center, Room SC150; (480) 857-5188.

Student Conduct & Student Grievance

Refer to Maricopa Community College Policies. More information is available in the Office of Student Support and Transition Services in the Pecos Campus Student Center, Room SC150; (480) 857-5188.

Student Employment

More information is available in the Career and Placement Services Office in the Pecos Campus Student Center, Room SC159; (480) 857-5211.

Canvassing, Peddling, Soliciting

Approval must be obtained at the Office of Student Life in the Pecos Campus Student Center; (480) 732-7104.

Parking and Traffic Regulations

More information is available in the College Safety Department in Building Ms on the Pecos Campus and the Aviation and Technology Center on the Williams Campus.

Institutional Research

The Institutional Research office, located on the Pecos Campus in Building B, Room B112, provides assistance to academic and student affairs by collecting and analyzing information used to improve the quality of education and services and ensure student success. The office accomplishes this task by coordinating the development and implementation of the Institutional Effectiveness Plan, providing administrative support to the Student Learning Outcomes Assessment Committee, and providing appropriate research support to faculty and staff to improve the delivery of products and services. Call (480) 857-5118 or visit www.cgc.edu/institutional_research/.

International Education Program

The International Education Program (IEP) promotes an environment that encourages global understanding, appreciation and citizenship by providing support services and programs that enhance the academic, cultural and social international efforts of Chandler-Gilbert Community College. IEP is committed to offering excellent services and support for international students and scholars and serve as a resource for campus international initiatives. Services and activities include immigration counseling, admission information, orientation, conversational friendship program, advisement, study abroad programs, and workshops (e.g., income tax, culture shock, career exploration).

IEP is also the contact point for the International Cultural Exchange club, which is a campus association for all students interested in international issues, advocating for cross-cultural understanding, and meeting students from different countries. IEP is located in the Student Center, Room SC165, at the Pecos Campus. For more information, contact:

Annie Jimenez
 Director, International Education Program
 (480) 732-7391
 E-mail: a.jimenez@cgcmail.maricopa.edu
www.cgc.edu/ss/intl/



Learning Center (Tutoring)

The Learning Center mission is to support students' academic learning by providing free tutoring and resources to reinforce and supplement classroom instruction and to assist students to achieve academic success. While the emphasis is on providing writing, mathematics, and science support, services are available for a wide range of academic courses at CGCC. Tutoring services are available on a drop-in basis for many courses and by appointment for select courses. Resources include videotapes, software, and print materials.

Students must be enrolled at CGCC in the class for which they are seeking assistance. For more information visit www.cgc.edu/lc/ or call (480) 732-7231.

Mathematics and Science Tutoring

The Math and Science tutoring program at the Pecos Campus is located on the second floor of the Library, Rooms L228 and L229. At the Williams Campus, tutoring takes place in ASU's Student Success Center, Academic Center Building, Lower Level. A schedule of tutoring hours and services is posted at the beginning of each semester.

The Math and Science tutoring program offers:

- Drop-in tutoring for math, chemistry, biology, physics, and engineering
- Trained tutors, including math and science faculty
- Computers with mathematics software
- Videos of algebra lessons

Writing Center

The Writing Center is a valuable resource to assist CGCC students with their writing needs in all of their college courses. The Center helps students address a wide range of writing concerns, from how to determine whether they have a good thesis to how to organize their work, revise more effectively, and document sources accurately. The Writing Center at the Pecos Campus is located on the second floor of the Library, Room L227. Writing tutors are also available at ASU's Student Success Center, Academic Center Building, Lower Level. A schedule of tutoring hours and services is posted at the beginning of each semester. No appointment is necessary.

The Writing Center services include:

- Tutoring
- Reference materials for help with writing assignments
- A comfortable, quiet study area for individual or small-group work
- Computers for academic use

Library

The CGCC Library creates the connection between people and information. The library faculty and staff teach the identification, location, and critical evaluation of the dynamic information world. The full gamut of information resources is available, including Web-based as well as traditional print and multimedia.

The Library has 10 conference/study rooms; a library instruction classroom; a database area; magazines, journals, and newspaper display and storage; carrels with telecommunications services; and wireless Internet access. Library staff also assist patrons through reference (both in person and virtually through Ask A Librarian chat), interlibrary loan, database searching, and information referral services.

Students, faculty, and staff may access Library materials and selected databases, such as magazines and journals, newspapers, and Web resources, from home by going to the Library web site at www.cgc.edu/library/. In order to do this searching from home, the patron will need his/her library card barcode number on the back of a CGCC ID card that has been authenticated by the Library and his/her PIN.

CGCC students at the Williams Campus have access to the CGCC Library located on the Pecos Campus as well as ASU's Library located in the Academic Center Building at the Williams Campus.

For more information about the CGCC Library, call (480) 857-5100.

Marketing and Public Relations

The college Marketing and Public Relations office is responsible for internal and external public relations, marketing, and communications programs, including publicity, promotion, media relations, college newsletters, advertising, college information, publications, and other projects. The Marketing and Public Relations office, located at the Pecos Campus in Building B, Room B118, also provides support to student government, activities, events, and programs. Call (480) 732-7004, (480) 732-7030 or (480) 732-7114 for more information, or visit the Web at www.cgc.edu/marketing/.

Media Services

Media Services provides telecommunication and media services and equipment at all CGCC campus locations: Pecos, Williams, and Sun Lakes. The Media Center is located on the second floor of the Library at the Pecos Campus. Media resources and equipment can be reserved for classroom use by an instructor. The videos from the video collection are available for viewing via the campus cable system.

In order to use the Media Center resources, please have a CGCC ID card available. Visit the web site at www.cgc.edu/media/ for additional information concerning Media Center hours and services for all locations or call (480) 732-7110.

Student Dress Code

Students are expected to dress appropriately and in good taste at all times while on campus, in the classroom, or in the Student Center. Students are required to wear some type of shirt in addition to other normal apparel. State Health Department laws and college policy require that all students wear shoes.

If, in the opinion of the faculty or staff member, any student's dress, manner, appearance, or conduct distracts, disrupts or interferes in any way with the classroom procedures or the educational processes, the violator may be asked to leave the classroom or the campus. The violator may not return until the condition is corrected or the case is reviewed by the Vice President of Student Affairs.

Student Housing

Student residential living is available at the Williams Campus for those students who meet eligibility and priority criteria. Two-, three-, four-, and five-bedroom houses and residential hall rooms and suites are available for rent. Housing at the Williams Campus is open to any student enrolled in one of the Maricopa Community Colleges. Preference is given to students enrolled in educational programs at the Williams Campus, with priority assigned according to enrollment and program during the academic term(s).

Verification of Continuing Students and Good Standing: Student status and eligibility to remain in residential living will be verified each term. To remain in good standing and continue residing on the Williams Campus, students need to be enrolled throughout the term(s) in which priority is assigned and meet all requirements of the housing agreement.

Contact the Williams Campus Housing Office at (480) 727-1700 for specific information, or visit the web site at www.poly.asu.edu/housing/.

Student Identification Cards

Student identification (ID) cards can be obtained from the College Safety Department at the Pecos Campus, or the Aviation and Technology Center at the Williams Campus. The first card is free and can be obtained after payment of tuition and fees. The card is used to access many of the services on campus including the Library and Fitness Center and should be kept from semester to semester. Replacement cards can be purchased for \$5 at the Fiscal Office, Room A139, at the Pecos Campus, or the Aviation and Technology Center at the Williams Campus.

Student Immunization

Students who were born after January, 1957, and who were not immunized after 1968 are urged to seek immunization for measles/rubella to safeguard their health and to prevent illness that could interrupt their educational plans.

Students transferring to one of the three state universities must have up-to-date immunization records.

All Arizona State Universities require immunization for admittance.

Student Life and Leadership

All students are encouraged to participate in programs and activities sponsored by the Office of Student Life and Leadership located in the Student Center at the Pecos Campus. There are many opportunities to enhance classroom experience with co-curricular activities. These include leadership development, community service programs, cultural events, and an opportunity to participate in one of the many student organizations. For additional information visit www.cgc.edu/student/life/. To participate in campus and community service programs call the Office of Student Life and Leadership at (480) 732-7104.

Leadership Development

GETTING INVOLVED - LEADERSHIP RETREATS AND LEADERSHIP ACTIVITIES Leadership retreats are organized to increase students' leadership skills during the fall and spring semesters. Interested students are encouraged to call the Office of Student Life and Leadership.

Community Service and Volunteer Opportunities

Students are encouraged to serve and volunteer on campus and in the community in a variety of ways. Listed below are some of the activities that students participate in:

SERVICE LEARNING This is an exciting program designed to integrate community service into the classroom. This program benefits everyone involved: students, faculty members, and the community. Students interested in becoming part of the Service-Learning team as an assistant or wanting further information are encouraged to stop by or call the Office of Student Life and Leadership at the Pecos Campus for more information.

INTO THE STREETS Each semester students are encouraged to participate in the Into the Streets program, which is designed to give students hands-on experience serving in some of CGCC's many community service agencies, such as the Boys and Girls Clubs, nursing homes, and homeless shelters.

ADOPT-A-FAMILY PROGRAM This program assists CGCC students with necessary food, clothing, and related resources. During the holidays, meals and gifts are provided as well. Students must complete an application or be referred by college employees.

CGCC Student Organizations

The list of student organizations at CGCC grows each year. Listed below are the current, officially recognized groups. Student organizations may be formed for many purposes—social, service, athletic, professional, and religious. Current information is available in the Office of Student Life and Leadership. For more information about student organizations visit or contact the Student Life office.

- BSU - Black Student Union
- CIA - Christians in Action
- Creative Writing
- Eagle Feather
- HEAT - Hands-on Environment Action Team
- HSO - Hispanic Student Organization
- ICE - Inter-cultural Exchange Club
- LDSSA - Latter-Day Saints Student Association
- One Voice
- PASO - Performing Arts Student Organization
- Philosophy Club
- PSO - Political Science Organization
- TOT - Teachers of Tomorrow
- Union of Arab Student (Etiham)

HOW TO CREATE A STUDENT ORGANIZATION

Student organizations can be created to meet the needs of a diverse student population. Students thinking of creating a new student organization should meet with the Director of Student Life and Leadership to learn the steps to take to have any group officially recognized at CGCC.

Voter Registration

Students and community members have the opportunity to register to vote in the Office of Student Life and Leadership at CGCC. Voter registration is also available on-line at www.azsos.gov/election/voterregistration.htm or by calling (877) THE-VOTE [(877) 843-8683]. Contact the Office of Student Life and Leadership at (480) 732-7104 or visit www.azsos.gov/election/voterregistration.htm for registration deadlines and election dates.

Student Support and Transition Services

The Student Support and Transition Services Department includes: Student Support Services, Student Transition Services, and Disability Resources and Services (DRS). Support services are provided to CGCC's diverse student population at no cost. Programs and services are student centered and are committed to identifying, connecting, intervening and supporting students with their academic and personal goals. Student Support and Transition Services is located on the Pecos Campus in the Student Development Center, Room SC164. To receive services, appointments can be made for day and evening hours (Saturday by appointment only) by calling (480) 857-5188, TTY (480) 732-7066. A description of all services and programs and a complete calendar of events can be obtained at the office or accessed through the website at www.cgc.edu/studentsupport.

Disability Resources and Services (DRS)

Disability Resources and Services (DRS) provides services to students who qualify under the Americans with Disabilities Act and Section 504 of the Rehabilitation Act of 1973. Students must self identify to the DRS office, register, and provide required documentation of their disability. Reasonable accommodations can be provided to qualified students on an individual basis, after a review of supporting documentation, course selection, and individual assessment. DRS staff also provides academic advisement and registration for newly enrolled and others who may need extra support. DRS provides ongoing opportunities for individuals and groups to obtain support services that promote student's independence and advocacy skills. MCCCCD Disability Policies and Regulations are available in the DRS office and on the CGCC website.

Student Transition Services

Student Transition Services are designed to meet the needs of adults in various life transitions. These transitions may include but are not limited to:

- Returning to college after an absence
- Registering for the first time as an adult over 25 years of age
- Career change
- Life beyond a traditional career

A variety of academic and personal services are available so that students may achieve success. Student Transition Services works closely with the Women's Resource Circle of Support (WoRCS) which is an established student group that assists in supporting the needs of students.

Student Support Services

Student Support Services consists of a diverse team of Behavioral Health Consultants (BHC's) who are certified and licensed master's level professionals. Support services may include: crisis intervention and management, short-term intervention, campus and community resources and referrals. This team manages the Early Alert Retention and Success Program. The goal of this program is to provide early detection and intervention to ensure student retention and success. The program encourages students to actively participate in their college goals and life-long planning process. Bilingual services are available in Spanish.

Technical Support Services

Technical Support Services (TSS) is located on the second floor of the Library. Technical planning, design, integration, and ongoing operational support for computing and network communications for voice and data services is provided by TSS staff. This includes technical support in the following areas:

- Enterprise Network Services
- Client/Network Support
- Computer Hardware Repair
- Desktop Software
- Telephone Support
- Student Information System (SIS)
- Web-based Applications

TSS provides technical support at the Pecos Campus, Williams Campus, and Sun Lakes Center. CGCC's intranetwork design provides connectivity to a variety of network environments, including the Internet, and supporting cross-platform workstations such as Macintosh, Windows, and Unix.

Trained, qualified staff members are available for delivering technical services, implementation, and support for instructional and administrative systems. For technical assistance or coordination of technical support issues please call the Technical Assistance Center (TAC) at (480) 732-7025 or visit the web site at www.cgc.maricopa.edu/tss/.

Travel by Students

Official college trips should be made in vehicles provided by the college or by commercial vehicles. College vehicles may be used for official college business only. See MCCD policy on Operation and Insurance Coverage of District Owned and/or Lease Vehicles and Privately Owned Vehicular Usage for District Purposes.

The college president may require an advisor(s) for college-sponsored student trips that involve out-of-county travel. No approved college organization, association or club that is financed out of the appropriate revenue fund budget shall travel out of state more than three (3) times during one (1) school year. Exceptions may be made for student officers who hold offices in national or regional organizations and tournaments. For travel out of the country, Governing Board approval is required.

If campus financial support is requested for attending tournaments or club functions, students must obtain campus approval prior to running for national or regional organizations and/or officer positions.

Trip Reduction Program

Full-time students are encouraged to participate in Maricopa County's Trip Reduction Program (TRP). Discounted bus passes, reserved carpool parking, free showers, and contests and prizes are available to qualified participants. Interested students should check with the Student Center information desk (SC100) or contact the college Trip Reduction Coordinator for details. Complete information about the program is available at www.maricopa.edu/trip/.

Student Helpline

Support for student concerns, complaints and college wide issues in and out of the college classroom.

Chandler-Gilbert Community College is committed to the development of our students. Students may need support to review and resolve complaints, concerns and issues that they face here at the college in and out of the classroom.

The following steps are recommended to any student who has a problem and need some guidance as to next steps. This support relates to any college issues related to classes, faculty, other students, college services, college staff and events and activities. We will also help direct students to personal and academic support. Our role is not to judge your complaint or concern but to help you resolve it in an appropriate manner.

If you need someone to help you figure out where to start with your complaint or concern, please follow the steps listed below.

1. Call 480-732-7322 for support. We will listen to your concern and help direct you through the appropriate process. We offer non-judgmental support to all CGCC students. This office serves as the chief advocate for any student issues at CGCC.
2. Call the CGCC Student Helpline at 480-732-7309. You can leave a recorded message on this line 24 hours a day. Please leave your name, your concern and the student advocate will return your call and help you with your issue, complaint or concerns.
3. Email lois.bartholomew@cgcmail.maricopa.edu directly. Please explain what is happening, your name and the best way to contact you. Emails are responded to on a daily basis. All emails will be confidential to the Vice President.

All students are welcome to call [(480) 732-7309], come by Room SC150 in the Student Center at the Pecos Campus, or e-mail the Vice President of Student Affairs with any issues related to Chandler-Gilbert Community College at: lois.bartholomew@cgcmail.maricopa.edu.

The Student Advocate's Office provides information on all student services and the following MCCCCD policies:

- Student Rights and Responsibilities
- Student Conduct and Grievances
- ADA Accommodations
- Sexual Harassment Issues
- 504 and EEOC Issues/Discrimination Issues
- Employee Discrimination Issues
- Student Emergencies

Student Helpline: (480) 732-7309

The 24-hour HELPLINE affords students another way to communicate any personal, social, or academic concern they may have while attending CGCC. The HELPLINE is a means for students to seek personal attention on matters that are of importance to them and affect their efforts to succeed while attending CGCC. Students who have questions or concerns about campus or classroom policies, procedures, or activities are encouraged to call this number at any time of the day or night. The student advocate will promptly respond within twenty-four hours. This call will go to voice mail; a tape-recorded message will ask students to leave their name, phone number (if students choose to provide it), and their request. Every effort will be made to contact students and answer or resolve their questions or concerns.

Reasons students or their parents may wish to use this HELPLINE are:

- Parental inquiries
- Student legal rights and code of conduct
- Complaints of any nature. Referrals will be made to appropriate resources

- Academic Grievances
- Non-Instructional Complaints
- Matters of campus safety of self or others
- Adjustment to college
- Underage students
- Academic probation or suspension issues
- Information about enrollment and support services on campus
- Desire to get involved in school activities or student organizations
- Student grievance procedures
- Personal concerns about:
 - Overall campus climate
 - Harassment/discrimination
 - Any campus procedure in student services
 - Withdrawing or dropping out
 - Concerns about a course or instructor
 - Questions about a campus rule, regulation, or policy
 - Suggestions for a workshop, activity, or program to meet a campus need
- Any topic that students need someone to take action on at CGCC!

By identifying students' needs, the student advocate, through the use of this HELPLINE, is willing to offer support in addressing their needs and making effective referrals to the appropriate campus service, program, or personnel. Complete confidentiality is assured.

College and Student Activities Budgets

CGCC allocates funds to a variety of college and student activities. These funds cover a host of special events, cultural celebrations, cocurricular activities, academic recognitions, service learning, and a variety of performing arts activities. Please contact the Vice President of Student Affairs' Office at (480) 732-7309 for more information.



Maricopa Community College Policies



Maricopa County Community College District

The following are a portion of the Administrative Regulations used in managing the day-to-day operations of the Maricopa County Community College District (MCCCD) and are subject to change. Administrative Regulations are amended, adopted, or deleted as necessary and are subject to a formal approval process. Administrative Regulations are referenced as “AR” followed by a regulation number, which corresponds with the regulations on the MCCCD web site - http://www.dist.maricopa.edu/gvpolicy/adminregs/adminregs_toc.htm.

Some regulations include reference to Arizona Revised Statutes from the State of Arizona and are noted as “A.R.S.” followed by a reference number.

General Statement (AR 2.4.1)

The Maricopa Community Colleges are dedicated to providing a healthy, comfortable and educationally productive environment for students, employees and visitors.

Nondiscrimination Policy (AR 2.4.2)

It is the policy of the Maricopa Community Colleges (consisting of Chandler-Gilbert Community College, the District Office, Estrella Mountain Community College, GateWay Community College, Glendale Community College, Maricopa Skill Center, Southwest Skill Center, Mesa Community College, Paradise Valley Community College, Phoenix College, Rio Salado College, Scottsdale Community College, and South Mountain Community College) to promote equal employment opportunities through a positive continuing program. This means that Maricopa will not discriminate, nor tolerate discrimination, against any applicant or employee because of race, color, religion, gender, sexual orientation, national origin, age, disability, or veteran status. Additionally, it is the policy of the Maricopa Community Colleges to provide an environment for each job applicant and employee that is free from sexual harassment, as well as harassment and intimidation on account of an individual's race, color, religion, gender, sexual orientation, national origin, age, disability, or veteran status.

This nondiscrimination policy covers all aspects of the employment relationship and admission to, access to, and treatment of students in the Maricopa Community Colleges' programs and activities including vocational education. This policy also prohibits discrimination on the basis of sexual orientation in the admission and treatment of students in the Maricopa Community Colleges' programs and activities and in the hiring, treatment, promotion, evaluation, and termination of employees.

Equal Opportunity Statement (AR 2.4.3)

It is the policy of the Maricopa Community Colleges to promote equal employment opportunities through a positive continuing program. This means that Maricopa will not discriminate, nor tolerate discrimination, against any applicant or employee because of race, color, religion, gender, sexual orientation, national origin, age, disability, or veteran status. Additionally, it is the policy of the Maricopa Community Colleges to provide an environment for each job applicant and employee that is free from sexual harassment, as well as harassment and intimidation on account of an individual's race, color, religion, gender, sexual orientation, national origin, age, disability, or veteran status.

Affirmative Action Statements

Affirmative Action Policy Statement for Individuals with Disabilities

In conformance with the provisions of Section 503 of the Rehabilitation Act of 1973, as amended, and the implementing regulations, 41 CFR 60-741.5 (a), as amended, Maricopa Community College District will not discriminate, or tolerate discrimination, against any applicant or employee because of physical or mental disability in regard to any position for which the known applicant or employee is qualified. Maricopa agrees to take affirmative action to employ, advance in employment and otherwise treat known qualified individuals with disabilities without regard to their physical or mental disability in all human resources selection and decision practices, such as

the following: advertising, benefits, compensation, discipline (including probation, suspension, and/or termination for cause or layoff), employee facilities, performance evaluation, recruitment, social/recreational programs, and training. Maricopa will also continue to administer these practices without regard to race, color, religion, gender, sexual orientation, national origin, age, disability, or veteran status. Additionally, all applicants and employees are protected from coercion, intimidation, interference, or discrimination for filing a complaint or assisting in an investigation under the Act.

Affirmative Action Policy Statement for Other Eligible Veterans, Special Disabled Veterans, and Vietnam Era Veterans

In conformation with the Vietnam Era Veterans Readjustment Assistance Act of 1974, the Veterans Employment Opportunities Act of 1998, and the implementing regulations, 41 CFR 60-250(k), Maricopa County Community College District will not discriminate, or tolerate discrimination, against any applicant or employee because he or she is a special disabled veteran or Vietnam

era veteran in regard to any position for which the known applicant or employee is qualified. Maricopa agrees to take affirmative action to employ, advance in employment, and otherwise treat known qualified special disabled veterans and Vietnam era veterans without discrimination based upon their disability or veteran status in all human resources section and decision practices, such as the following: advertising, benefits, compensation, discipline (including probation, suspension, and/or termination for cause or layoff), employee facilities, performance evaluation, recruitment, social/recreational programs, and training. Maricopa will continue to administer these practices without regard to race, color, religion, gender, sexual orientation, national origin, age, disability, or veteran status. Additionally, Maricopa agrees to post all suitable job openings at the local office of the State employment service where the job opening occurs. This includes full-time, temporary greater than 3 days' duration, and part-time employment. Finally, all applicants, employees are protected from coercion, intimidation, interference, or discrimination for filing a complaint or assisting in an investigation under the Act.



Notice of Americans with Disabilities Act (ADA)/Section 504 of the Rehabilitation Act/Title IX Coordinator

Lois Bartholomew, ADA/504/Title IX Coordinator, Chandler-Gilbert Community College, 2626 East Pecos Road, Chandler, AZ, 85225-2499; (480) 732-7309. Under the ADA and Section 504, the District and its colleges recognize the obligation to provide overall program accessibility throughout its locations for persons with disabilities. The designated ADA/504/Title IX Coordinator at each college will provide information as to the existence and location of services, activities and facilities that are accessible to and usable by persons with disabilities. Requests for accommodation should be addressed to the coordinator. Likewise, under Title IX, there is an obligation to provide services and program accessibility in a gender-neutral manner.

Students with disabilities may request catalog information in an alternative format from the college ADA/504 Coordinator.

Póliza de No Discriminación

Es la póliza de los Colegios Comunitarios del Condado de Maricopa (The Maricopa Community Colleges) que consisten del Centro de Apoyo del Distrito, los colegios comunitarios de Chandler-Gilbert, Estrella Mountain, Gateway, Glendale, Mesa, Paradise Valley, Phoenix, Rio Salado, Scottsdale, South Mountain y el Centro de Capacitación de Maricopa, proveer igualdad en las oportunidades de empleo mediante un programa continuo positivo. Esto significa que Maricopa no discriminará o tolerará discriminación en contra de ningún aplicante o empleado debido a su raza, color, religión, sexo, orientación sexual, nacionalidad, edad, incapacitación o por ser veterano incapacitado. Así mismo, es la póliza de los Colegios Comunitarios proveer para cada aplicante y empleado un ambiente libre de acoso sexual como también de acoso intimidación referente a raza, color, religión, sexo, orientación sexual, nacionalidad, edad o estado de veterano de cualquier individuo.

Esta póliza de no discriminación cubre todos los aspectos de contratación del empleado, ingreso, acceso a, y tratamiento de alumnos en los Colegios Comunitarios de Maricopa los cuáles incluyen

también programas de educación vocacional. Esta póliza también prohíbe discriminación en base de orientación sexual en la admisión y tratamiento de estudiantes, en sus programas y actividades y en la contratación, tratamiento, promoción/ascensos, evaluación y despido de empleados.

Declaración de Igualdad de Oportunidad

Es la póliza de los Colegios Comunitarios del Condado de Maricopa proveer igualdad en las oportunidades de empleo mediante un programa continuo positivo. Esto significa que Maricopa no discriminará o tolerará discriminación en contra de ningún aplicante o empleado debido a su raza, color, religión, sexo, orientación sexual, nacionalidad, edad, incapacidad o por ser veterano incapacitado. Agregando, es la póliza de los Colegios Comunitarios proveer para cada aplicante y empleado un ambiente libre de acoso sexual como también de acoso e intimidación referente a la raza, color, religión, sexo, orientación sexual, nacionalidad, edad y condición de veterano de cualquier individuo.

Declaración de Acción Afirmativa

Póliza y Declaración de Acción Afirmativa para Individuos con Incapacidades

De acuerdo a lo que provee la Sección 503 de la Ley de Rehabilitación de 1973, como enmienda, y las leyes de implementación, 41 CFR 60-741.5 (a), declara que el Distrito de Colegios Comunitarios de Maricopa no discriminarán o tolerarán discriminación en contra ningún aplicante o empleado debido a su discapacidad/incapacitación física o mental referente a cualquier posición para la cuál el aplicante o empleado ha calificado. Maricopa promete tomar acción afirmativa para emplear, dar ascenso en empleo y tratar a dichos individuos con incapacidades sin hacer incapie en sus incapacidades físicas o mentales en la selección de recursos humanos y prácticas decisivas como son las siguientes: anuncios, beneficios, compensación, disciplina (incluyendo período de prueba, suspensión, y/o terminación de empleo por causa de paro forzoso), facilidades para empleados, evaluación de trabajo, reclutamiento, programas sociales/recreacionales y entrenamiento. Maricopa continuará llevando a cabo éstas prácticas de no discriminar por razones de raza, color, religión, sexo, orientación sexual, nacionalidad, edad,

incapacidad o estado de veterano. Así mismo, todo los aplicantes y empleados estan protegidos en contra de coacción, intimidación, interferencia o discriminación por quejas o por ayudar en una investigación cubierta bajo éste Acto.

Declaración de Póliza de Acción Afirmativa para Otros Veteranos Elegibles, Veteranos con Incapacitación Especial y Veteranos de la Era Vietnamita

Conforme a la ley de Reajuste y Asistencia para los Veteranos de la Era Vietnamita de 1974, acta de Oportunidades de Empleo para Veteranos de 1998 y reglamentos de implementación, 41 CFR 60-250(k), el Distrito de Colegios Comunitarios del Condado de Maricopa no discriminará ni tolerará discriminación en contra de ningún aplicante o empleado veterano o veterano de la Era Vietnamita con desabilidad/incapacitación especial referente a cualquier posición la cual dicho aplicante o empleado califique. Maricopa promete aplicar acción afirmativa para emplear, ascender en empleo y tratar a dichos veteranos incapacitados y de la Era Vietnamita que califiquen sin discriminar base a su desabilidad/incapacitación o condición de veterano en todas las áreas de recursos humanos y decisiones como son las siguientes: anuncios, beneficios, compensación, disciplina (incluyendo período de prueba, suspensión, y/o despido por causa o paro forzoso), facilidades para empleados, evaluación de trabajo, reclutamiento, programas sociales/recreacionales y entrenamiento. Maricopa continuará llevando a cabo estas prácticas sin discriminar por razones de raza, color, religión, sexo, orientación sexual, nacionalidad, edad, incapacidad o condición de veterano. Maricopa promete anunciar todas las oportunidades de empleo disponibles en la oficina local del servicio de

empleo del Estado donde el empleo esté disponible. Esto incluye empleo de tiempo completo, temporal de más de tres días de duración y empleo de tiempo medio. Finalmente, todos los aplicantes y empleados están protegidos en contra de coacción, intimidación, interferencia o discriminación por quejas o por ayudar en una investigación cubierta sobre este Acto.

Notificación del Acta de Americanos con Impedimentos (ADA)/Sección 504 del Acta de Rehabilitación/Coordinador del Título IX

Lois Bartholomew, ADA/504/Coordinador del Título IX, Chandler-Gilbert Community College, 2626 East Pecos Road, Chandler, AZ, 85225-2499; (480) 732-7309. De acuerdo a ADA y a la sección 504, el distrito y sus colegios reconocen la obligación de proveer acceso a programas en todas sus localidades a personas incapacitadas. El coordinador designado de ADA/504/Título IX proveerá información tocante a la existencia y localidad de servicios, actividades y facilidades que son accesibles y de utilidad a personas incapacitadas. Solicitudes para acomodación deben ser dirigidas al coordinador. Del mismo modo, bajo el Título IX, hay obligación de proveer acceso a servicios y programas de una manera imparcial según el género.

Estudiantes incapacitados pueden solicitar información de catálogo en una forma diferente por medio del Coordinador designado por ADA/504 en cada colegio.



Vision

A Community of Colleges...Colleges for the Community

... working collectively and responsibly to meet the life-long learning needs of our diverse students and communities.

Mission

The Maricopa Community Colleges provide access to higher education for diverse students and communities. We focus on learning through:

- University Transfer Education
- General Education
- Developmental Education
- Workforce Development
- Student Development Services
- Continuing Education
- Community Education
- Civic Responsibility
- Global Engagement

Values

The Maricopa Community Colleges are committed to:

Community

We value all people – our students, our employees, their families, and the communities in which they live and work. We value our global community of which we are an integral part.

Excellence

We value excellence and encourage our internal and external communities to strive for their academic, professional and personal best.

Honesty and integrity

We value academic and personal honesty and integrity and believe these elements are essential in our learning environment. We strive to treat each other with respect, civility and fairness.

Inclusiveness

We value inclusiveness and respect for one another. We believe that team work is critical, that each team member is important and we depend on each other to accomplish our mission.

Innovation

We value and embrace an innovative and risk-taking approach so that we remain at the forefront of global educational excellence.

Learning

We value lifelong learning opportunities that respond to the needs of our communities and are accessible, affordable, and of the highest quality. We encourage dialogue and the freedom to have an open exchange of ideas for the common good.

Responsibility

We value responsibility and believe that we are each accountable for our personal and professional actions. We are responsible for making our learning experiences significant and meaningful.

Stewardship

We value stewardship and honor the trust placed in us by the community. We are accountable to our communities for the efficient and effective use of resources as we prepare our students for their role as productive world citizens.

General Regulation (AR 2.1)

A. Compliance with Policies, Rules, Regulations

Every student is expected to know and comply with all current published policies, rules and regulations as printed in the college catalog, class schedule, and/or student handbook. Copies are available at each college.

Policies, courses, programs, fees and requirements may be suspended, deleted, restricted, supplemented or changed through action of the Governing Board of the Maricopa Community Colleges.

The Maricopa Community Colleges reserve the right to change, without notice, any materials, information, curriculum, requirements and regulations.

Note: The regulations that comprise the student section contain language that appears in various sources such as the Catalog Common Pages and the Student Handbook. All areas became Administrative Regulations with the 1996 adoption of the Governance Model. Changes are made annually either through the Administrative Regulations approval process, or by Board approval for those items that fall under its statutory duty, such as Tuition and Fees. In an effort to prevent duplication, topics in this section may be incorporated by reference, as they are featured in other areas of the manual and are noted accordingly.

The Maricopa Community Colleges Vision, Mission and Values that are featured in the Common Pages are a part of approve Governing Board Policy and are located in the policy section of the manual. As such,

the following statement related to Outcomes Assessment that appears in the Common Pages is presented here as a general statement.

B. Outcomes Assessment

The mission of the Maricopa Community Colleges is to create and continuously improve affordable, accessible, and effective learning environments for the lifelong educational needs of the diverse communities we serve. In order to evaluate how successfully Maricopa Community Colleges accomplish this mission, student outcomes will be assessed as part of the continuous improvement process.

Students may be asked to participate in a variety of assessment activities at each college. Assessment results will be used to improve educational programs, services and student learning.

Admission/Registration/Enrollment

Admission Policy (AR 2.2.1)

Persons meeting the admissions criteria may attend any Maricopa Community College of their choice. Falsification of any admission materials or official college records may be cause for denial or cancellation of admission. Exceptions to the admissions policies may be requested through the Admissions and Standards Committee. Admission is determined in accordance with the state law (A.R.S. §15.1805.01, 15-1821) and regulations of the Maricopa Community Colleges Governing Board.

Admission Classifications

A. Admission of Regular Students

Admission to the community college in Arizona may be granted to any person who meets at least one of the following criteria:

1. Is a graduate of a high school, which is accredited by a regional accrediting association as defined by the United States Office of Education or approved by a State Department of Education or other appropriate state educational agency.
2. Has a high school certificate of equivalency.
3. Is at least 18 years of age and demonstrates evidence of potential success in the community college.

4. Is a transfer student in good standing from another college or university.

B. Admission of Students Under 18 Years of Age

1. Admission to the community colleges in Arizona shall be granted to any student who is under age 18 and who completes course prerequisites and meets any one of the following requirements:
 - a. a composite score of 93 or more on the Preliminary Scholastic Aptitude Test (PSAT).
 - b. a composite score of 930 or more on the Scholastic Aptitude Test (SAT).
 - c. a composite score of twenty-two or more on the American College Test (ACT).
 - d. a passing score on the relevant portions of the Arizona Instrument to Measure Standards test (AIMS).
 - e. The completion of a college placement test designated by the community college district that indicates the student is at the appropriate college level for the course.

- f. Is a graduate of a private or public high school or has a high school certificate of equivalency.
2. A community college may limit the number of semester hours in which the student may enroll to not more than six (6) credit hours.
3. Home schooled students are exempt from this sub-section.
4. A student shall not be denied admission because of age, lack of a high school diploma or high school certificate of equivalency, grade in school, lack of permission of school officials or lack of concurrent enrollment in a public or private school, if the student has achieved at least the test scores specified in paragraph 1, subparagraphs a or b of this subsection.
5. THE COLLEGES RESERVE THE RIGHT TO ENROLL STUDENTS IN COURSES. The final decision for admission to any class for students admitted under Section B will be determined by the designated college administrator in consultation with the department chairperson and/or faculty.

C. Vocational Courses

Students who enroll in vocational courses may be admitted on an individual basis with the approval of college officials if the student meets the established requirements of the courses for which the student enrolls and the college officials determine that the student's admission is in the best interest of the student.

D. Western Undergraduate Exchange Program

The Western Undergraduate Exchange (WUE) program is a student exchange program coordinated by the Western Interstate Commission for Higher Education (WICHE), and administered by the Arizona Board of Regents. Through WUE, students who reside in western states (Alaska, Arizona, California, Colorado, Idaho, Montana, Nevada, New Mexico, North Dakota, Oregon, South Dakota, Utah, Washington, and Wyoming) and meet the eligibility requirements, pay 150 percent of the regular resident tuition plus fees. Students must mark prominently on the Student

Information Form that they seek admission as WUE students. Students may not apply as out-of-state students and expect to receive the WUE tuition rate after admitted. Once admitted as WUE students, students may not petition for in-state residency. Further information may be obtained from the Office of Admissions and Records.

E. Admission of F-1 Nonimmigrant Students

Prospective students should contact the Office of Admissions and Records or designated office for the necessary student information form(s). When completed, the form(s) should be returned to the Office of Admissions and Records or designated office with all requested supporting documents. After the file has been reviewed, a notice will be sent indicating either acceptance or denial of admission.

To be guaranteed consideration for admission, all application materials must be received by July 1 for the fall semester and November 1 for the spring semester.

Prospective students seeking admission based on F-1 nonimmigrant status must provide proof of secondary school with documentation comparable to a United States high school diploma or higher degree. It is recommended that F-1 nonimmigrant students have graduated in the upper 50% of their secondary school (high school or equivalent) in order to ensure success in academic classes at this college. Applicants for admission to the college must have high school and college (if applicable) transcripts sent directly from the high school or college to the Office of Admissions and Records or designated office. In addition, it is the applicant's responsibility to have all transcripts translated into English and evaluated by a foreign credential evaluation service if necessary.

1. Admission to Academic Programs

Applicants who wish to enroll in an academic program at the college must present evidence of English language proficiency. If the Test of English as a Foreign Language (TOEFL) is used to satisfy this requirement, the applicant must attain a score of at least 500 (on the traditional TOEFL) or 173 (on the computer-based test) or 61 (on the internet-based TOEFL, known as the iBT). If the International Language

Testing System (IELTS) is used to satisfy this requirement, an IELTS overall Band Score of 5.5 or better is required, and a minimum IELTS individual Band Score of 5.0 on each module is recommended. The dean or director of admission and records of the college may accept other proof of English language proficiency for admission purposes, such as the ASSET test, COMPASS or CELSA tests.

Questions about the TOEFL should be directed to the Educational Testing Services at the following address: TOEFL Services, P.O. Box 6151, Princeton, NJ 08543-6151.

2. Admission to the Intensive English Program

An applicant for admission to the Intensive English Program must provide evidence of at least intermediate command of English by way of one or more of the following criteria:

- At least six years of English language instruction as shown by the applicant's school transcript(s);
- A minimum TOEFL score of 400 (on the traditional TOEFL) or 97 (on the computer-based test) or 23 (on the internet-based test, known as the iBT);
- An original letter of recommendation from a teacher, school principal or headmaster/ headmistress, or the director of an English language institute attesting to the applicant's proficiency at the intermediate level;
- Other credentials, test scores, interview results, or evidence accepted by the coordinator of the intensive English program or the college's responsible designee.

Students admitted to the Intensive English Program will not be allowed to enroll in courses outside those officially designated as part of the program unless and until they have met all of the prerequisites or other course requirements.

(1) Based on 2007-2008 tuition and fee schedule.

(2) Based on estimated living expenses for 2 semesters (10 months).

(3) Based on average new and used textbook prices. Assumes books are sold at the end of the semester.

(4) Based on 2007-2008 insurance premium for the mandatory Maricopa Community Colleges' International Student Health Plan.

(5) Applicants must provide evidence of this minimum amount of financial support before an I-20 is issued.

- Foreign students under certain types of visas may need special permission to enroll and should contact the appropriate college official.

3. Financial Support

Evidence of financial support will be required prior to issuance of the I-20 form. The colleges have no scholarship or financial aid provisions for foreign students; therefore, students must be fully prepared to meet the necessary financial obligations for the full time they will be in the United States.

The colleges estimate the student's average costs for 10 months to be:

Tuition and fees:	\$ 6,800 ¹
Living Expenses:	8,700 ²
Books:	800 ³
Health Insurance:	<u>1000</u> ⁴
Total	\$17,300 ⁵

4. Dependent Financial Guarantee

Evidence of financial support for dependents of F-1 students (spouse and dependent children) is also required: \$5,000 for the first dependent and \$2,500 for each additional dependent.

5. Health Insurance

All F-1 students who have an I-20 issued by one of the Maricopa Community Colleges are required to purchase the Maricopa Community College's international student health insurance plan. Health insurance coverage for dependents of F-1 students is highly recommended. The Maricopa Community Colleges contracts with an insurance provider annually to offer a health insurance plan for F-1 students. For more information contact the college office of Admissions and Records or designated international student office.

Admission Information (AR 2.2.2)

Students must file a Student Information Form with the Office of Admissions and Records at the college of attendance. There is no charge for this service.

A. Student Status

1. Freshman - A student who has completed fewer than 30 credit hours in 100-level courses and above.
2. Sophomore - A student who has completed 30 credit hours or more in 100-level courses and above.
3. Unclassified - A student who has earned an associate degree or higher.

B. Student Identification Number

Disclosure of the social security number is voluntary (A.R.S. §15-1823). However, students must use social security numbers for reporting information pertaining to potential educational tax credits and for processing federal financial aid applications and Veterans Administration benefits.

C. Declaration of Previous College Attendance

Students who have attended other colleges are required to give the names of those colleges when they apply for admission to one of the Maricopa Community Colleges. If this is not done, enrollment in the college may be canceled.

Transfer students who do not meet the minimum grade point averages listed under Scholastic Standards may be admitted on academic probation.

D. Residency for Tuition Purposes (Appendix S-1)

All students are classified for tuition purposes under one of the following residency classifications:

1. Maricopa County resident
2. Out-of-County resident
3. Out-of-State resident (including F-1 non-immigrant students)
4. Unclassified, Out-of-County, Out-of-State (1-6 credit hours system-wide)

Residency for tuition purposes is determined in accordance with state law (A.R.S. §15-1801, 15-1802, 15-1802.01, 15-1803, et. seq.) and regulations of the Maricopa Community Colleges Governing Board. All of the Maricopa Community Colleges are subject to the above statutes and regulations. Students who have questions about their residency should contact the Office of Admissions and Records for clarification.

1. Domicile status must be established before the student registers and pays fees. It is the student's responsibility to register under the correct domicile status.
2. Enforcement of domicile requirements shall be the responsibility of the Chancellor of the Maricopa Community Colleges. The Chancellor has charged the Director of Admissions and Records or other designee at each college to make the initial domicile classification. In determining a student's classification, the college may consider all evidence, written or oral, presented by the student and any other information received from any source which is relevant to determining classification. The college may request written sworn statements or sworn testimony of the student.
3. A request for review of the initial classification may be made to a district review committee. The request must be in writing, signed by the student and accompanied by a sworn statement of all facts relevant to the matter. The request must be filed with the admissions officer of the college within ten days of receipt of notification of classification as a non-resident. Failure to properly file a request for review within the prescribed time limit constitutes a waiver of review for the current enrollment period. The decision of the review committee shall be final.

Definitions

"Armed Forces of the United States" means the army, the navy, the air force, the marine corps, the coast guard, the commissioned corps of the United States public health services, the national oceanographic and atmospheric administration, the national guard, or any military reserve unit of any branch of the Armed Forces of the United States.

"Continuous attendance" means enrollment at one of Maricopa Community Colleges as a full-time or part-time student for a normal academic year since the beginning of the period for which continuous attendance is claimed. Students need not attend summer sessions or other such intersession beyond the normal academic year in order to maintain continuous attendance.

"County resident" means an individual who has lived in the county for at least fifty (50) days before the first day of classes of the semester.

"Domicile" means a person's true, fixed, and permanent home and place of habitation. It is the place where he or she intends to remain and to which he or she expects to return when he or she leaves without intending to establish a new domicile elsewhere.

"Emancipated person" means a person who is neither under a legal duty of service to his parent nor entitled to the support of such parent under the laws of this state.

"Full-time student" means one who registers for at least twelve (12) credit hours per semester.

"Part-time student" means one who registers for fewer than twelve (12) credit hours per semester.

"Parent" means a person's father, or mother, or if one parent has custody, that parent, or if there is no surviving parent or the whereabouts of the parents are unknown, then a guardian of an unemancipated person if there are not circumstances indicating that such guardianship was created primarily for the purpose of conferring the status of an in-state student on such unemancipated person.

Criteria for Determining Residency

In-State Student Status

- A. Except as otherwise provided in this article, no person having a domicile elsewhere than in this state is eligible for classification as an in-state student for tuition purposes.
- B. A person is not entitled to classification as an in-state student until the person is domiciled in this state for one year preceding the official starting day of the semester, except that a person whose domicile is in this state is entitled to classification as an in-state student if the person meets one of the following requirements:
 1. The person's parent's domicile is in this state and the parent is allowed to claim the person as an exemption for state and federal tax purposes.
 2. The person is an employee of an employer which transferred the person to this state for employment purposes or the person is the spouse of such an employee.
 3. The person is an employee of a school district in this state and is under contract to teach on a full-time basis, or is employed as a full-time non-certified classroom aide, at a school within that school district. For purposes of this paragraph, the person is eligible for classification as an in-state student only for courses necessary to complete the requirements for certification by the state board of education to teach in a school district in this state. No member of the person's family is eligible for classification as an in-state student if the person is eligible for classification as an in-state student pursuant to this paragraph, unless the family member is otherwise eligible for classification as an in-state student pursuant to this section.
 4. The person's spouse has established domicile in this state for at least one year and has demonstrated intent and financial independence and is entitled to claim the student as an exemption for state and federal tax purposes or the person's spouse was temporarily out of state for educational purposes, but maintained a domicile in this state. If the person is a non-citizen, the person must be in an eligible visa status pursuant to federal law to classify as an in-state student for tuition purposes.
- C. The domicile of an unemancipated person is that of such person's parent.
- D. An unemancipated person who remains in this state when such person's parent, who had been domiciled in this state, removes from this state is entitled to classification as an in-state student until attainment of the degree for which currently enrolled, as long as such person maintains continuous attendance.

- E. A person who is a member of the Armed Forces of the United States and who is stationed in this state pursuant to military orders or who is the spouse or a dependent child of a person who is a member of the Armed Forces of the United States and who is stationed in this state pursuant to military orders is entitled to classification as an in-state student. The student does not lose in-state student classification while in continuous attendance toward the degree for which he or she is currently enrolled.
- F. A person who is a member of the Armed Forces of the United States or the spouse or a dependent of a member of the Armed Forces of the United States is entitled to classification as an in-state student if the member of the Armed Forces has claimed this state as the person's state of home record for at least twelve consecutive months before the member of the Armed Forces, spouse or dependent enrolls in a university under the jurisdiction of the Arizona Board of Regents or a community college under jurisdiction of a community college district governing board. For purposes of this subsection, the requirement that a person be domiciled in this state for one year before enrollment to qualify for in-state student classification does not apply.
- G. A person who is honorably discharged from the Armed Forces of the United States shall be granted immediate classification as an in-state student on honorable discharge from the Armed Forces and, while in continuous attendance toward the degree for which currently enrolled, does not lose in-state student classification if the person has met all of the following requirements:
1. Declared Arizona as the person's legal residence with the person's branch of service at least one year prior to discharge from the Armed Forces.
 2. Demonstrated objective evidence of intent to be a resident of Arizona which, for the purposes of this section, include at least one of the following:
 - a. An Arizona driver license.
 - b. Arizona motor vehicle registration.
 - c. Employment history in Arizona.
 - d. Arizona voter registration.
 - e. Transfer of major banking services to Arizona.
 - f. Change of permanent address on all pertinent records.
 - g. Other materials of whatever kind or source relevant to domicile or residency status.
3. Filed an Arizona income tax return with the Arizona Department of Revenue during the previous tax year.
- H. A person who is a member of an Indian tribe recognized by the United States Department of the Interior whose reservation land lies in the state and extends into another state and who is a resident of the reservation is entitled to classification as an in-state student.

Alien In-State Student Status

- A. An alien is entitled to classification as an in-state refugee student if such person has been granted refugee status in accordance with all applicable laws of the United States and has met all other requirements for domicile.
- B. In accordance with the Illegal Immigration Reform and Immigrant Responsibility Act of 1996 (P.L. 104-208; 110 Stat. 3009), a person who was not a citizen or legal resident of the United States or who is without lawful immigration status is not entitled to classification as an in-state student pursuant to A.R.S. §15-1802 or entitled to classification as a county resident pursuant to A.R.S. §15-1802-01.
- C. In establishing domicile, the alien must not hold a visa that prohibits establishing domicile in this state. After meeting other domicile requirements, students holding valid, unexpired visas in the following categories may be classified as in-state students:
- A Foreign Government Official or Adopted Child of a Permanent Resident
 - E Treaty Trader
 - G Principal Resident Representative of Recognized Foreign Member Government to International Staff
 - K Spouse or Child of Spouse of a U.S. Citizen, Fiancé or Child of Fiancé of U.S. Citizen

- L Intracompany Transferee, or Spouse or Child
 - N6 NATO-6
 - V Spouses and Dependent Children of Lawful Permanent Residents
- D. Students who hold visas as listed in section C above, or who were issued a visa of a type other than those listed in section C above and have submitted an I-485 to Citizenship and Immigration Services (CIS), may establish residency if other domicile requirements have been met. In establishing domicile, the alien must be in a status that does not prohibit establishing domicile in this state for at least one year immediately preceding the official starting date of the semester.

In the event an alien student's parent is domiciled in this state and whose parent is allowed to claim him or her as an exemption for state or federal tax purposes (B.1), the student's parent, in order to establish domicile, must hold a valid, unexpired visa in one of the categories listed in paragraph C above.

Presumptions Relating to Student Status

Unless there is evidence to the contrary, the registering authority of the community college or university at which a student is registering will presume that:

- A. No emancipated person has established a domicile in this state while attending any educational institution in this state as a full-time student, as such status is defined by the community college district governing board or the Arizona Board of Regents, in the absence of a clear demonstration to the contrary.
- B. Once established, a domicile is not lost by mere absence unaccompanied by intention to establish a new domicile.
- C. A person who has been domiciled in this state immediately before becoming a member of the Armed Forces of the United States shall not lose in-state status by reason of such person's presence in any other state or country while a member of the Armed Forces of the United States.

Proof of Residency

When a student's residency is questioned, the following proof will be required:

- A. In-State Residency
 - 1. An affidavit signed by the student must be filed with the person responsible for verifying residency.
 - 2. Any of the following may be used in determining a student's domicile in Arizona:
 - a. Arizona income tax return
 - b. Arizona voter registration
 - c. Arizona Motor Vehicle registration
 - d. Arizona driver's license
 - e. Employment history in Arizona
 - f. Place of graduation from high school
 - g. Source of financial support
 - h. Dependency as indicated on federal income tax return
 - i. Ownership of real property
 - j. Notarized statement of landlord and/or employer
 - k. transfer of major banking services to Arizona
 - l. Change of permanent address on all pertinent records
 - m. Other relevant information
- B. County Residency
 - 1. An affidavit signed by the student must be filed with the person responsible for verifying domicile to prove continuous residency in a county for fifty (50) days, and
 - 2. Any of the following may be used to determine a student's county residency:
 - a. Notarized statements of landlord and/or employer
 - b. Source of financial support
 - c. Place of graduation from high school
 - d. Ownership of real property
 - e. Bank accounts
 - f. Arizona income tax return
 - g. Dependency as indicated on a Federal income tax return
 - h. Other relevant information

Concurrent Enrollment in Arizona Public Institutions of Higher Education (A.R.S. §15-1807) (Appendix S-3)

It is unlawful for any non-resident student to register concurrently in two or more public institutions of higher education in this state including any university, college or community college for a combined student credit hour enrollment of more than six (6) credit hours without payment of non-resident tuition at one of such institutions.

Any non-resident student desiring to enroll concurrently in two or more public institutions of higher education in this state including any university or community college for a combined total of more than six (6) credit hours who is not subject to non-resident tuition at any of such institutions shall pay the non-resident tuition at the institution of his choice in an amount equivalent to non-resident tuition at such institution for the combined total of credit hours for which the non-resident student is concurrently enrolled.

Other Admission Information (AR 2.2.3)

A. Veterans

By Arizona statute, any failing grades from any Arizona university or community college that were received prior to military service will not be used to determine admission to the community college for the honorably discharged veterans with two years' service in the Armed Forces of the United States. Students admitted or re-admitted to the community college under this statute are subject to progression, retention, graduation and other academic regulations and standards. (Also see Withdrawal - Appendix S-7.)

B. Ability to Benefit - Classifications

Federal guidelines require that students without a high school diploma or certificate of equivalency who are applying for financial aid must demonstrate the ability to benefit. Evaluation during the admission process results in the student being admitted to the college with the status of REGULAR, REGULAR WITH PROVISIONAL REQUIREMENTS or SPECIAL.

“REGULAR” status, for the purpose of 2.2.3 B, is granted to an individual admitted to the college who is a high school graduate or has a GED certificate. A student without a high school diploma or GED certification and beyond the age of compulsory high school attendance may be a regular status student if the student has been assessed to benefit from college instruction by receiving qualifying scores on approved assessment instruments. All regular status students must be pursuing a degree/certificate or be in an eligible program.

“REGULAR WITH PROVISIONAL REQUIREMENTS” status, for the purpose of 2.2.3 B, is granted to a student admitted to the college who is not a high school graduate, does not have a GED certificate, and is beyond the age of compulsory high school attendance but has been assessed to benefit from college instruction requiring developmental/remedial coursework and is pursuing a degree/certificate or be in an eligible program.

“SPECIAL” status, for the purpose of 2.2.3 B, is granted to a student admitted to the college for concurrent enrollment or pursuing one or more courses of special interest and who meets all the requirements for admission.

C. Transcripts

The Maricopa Community Colleges reserve the right to require transcripts for clarification or admission to specific programs, for verification of course requisites, for determination of academic standing and eligibility, and for participation in official athletic events. When an official transcript is required, the transcript must be sent directly to the college Office of Admissions and Records. It is the student's responsibility to ensure that transcripts have been received and are complete.

Students entering as high school graduates may be required to submit high school transcripts. Students entering as GED recipients may be required to present a copy of the high school equivalency certificate or official report of qualifying GED scores.

D. Educational Assessment

All students are encouraged to undergo an educational assessment to determine course placement. Prospective students who do not possess a high school diploma or GED equivalence certificate are required to complete

an educational assessment to determine their ability to benefit from college instruction. See Student Course Placement Process (AR 2.2.7).

Credit for Prior Learning (AR 2.2.4)

The Maricopa Community Colleges recognize that learning takes place in a variety of situations and circumstances. Many students have significant, demonstrable learning from experiences outside the traditional academic environment. Therefore, prior learning, not life experience, is the basis for the award of college credit.

Students may be awarded no more than 30 credit hours, unless required by a specific program of study, within the Maricopa Community Colleges using one or more of the following assessment methods recommended by the Council for Adult and Experiential Learning (CAEL) and the American Council on Education (ACE):

- Articulated Programs
- Credit By Evaluation
- College-Level Equivalency Examinations.

Credit awarded for prior learning does not count as hours in residence for graduation requirements. Exceptions may be granted at some MCCCD colleges for their unique programs of study. No more than 20 semester credit hours may be applied to AGECE. Credit received through Prior Learning Assessment is transferable within the Maricopa Community Colleges but is not necessarily transferable to other colleges and universities. Therefore, students are strongly advised to meet with a program advisor or contact the college or university they plan to attend.

For further information on Prior Learning Assessment, contact the Office of Admissions and Records.

A. Credit by Evaluation

The Maricopa Community Colleges offer credit by evaluation. The American Council on Education (ACE) evaluates military training and experiences as well as non-collegiate sponsored training programs and recommends credit awards based on this evaluation.

The number of credits listed in the ACE guide are recommendations only. A college is not required to grant a student the number of credits recommended. The credits are included on a student's transcript.

1. Educational Experiences in the Armed Services

The Maricopa Community Colleges may award credit for military experiences based on the ACE Guide to the Evaluation of Educational Experiences in the Armed Services. A student may receive college credit if:

- a. training parallels a discipline area offered through the Maricopa Community Colleges, and
- b. credit meets a program requirement or is used as elective credit.

Upon request, individuals who have successfully completed Basic Training, four (4) credit hours in Physical Education will be awarded as indicated in the ACE Guide and the Community College of the Air Force Catalog. Official documentation of military training is required.

2. College Credit Recommendation Service (CREDIT)

ACE evaluates training programs offered by business, industry, and government and publishes its credit recommendations in The National Guide to Educational Credit for Training Programs. If a student has received training which appears in the guide, he or she may receive college credit if:

- a. training parallels a discipline area offered through the Maricopa Community Colleges, and
- b. credit meets a program requirement or is used as elective credit.

3. Departmental Credit by Evaluation

Students may apply for Departmental Credit by Evaluation in certain courses by obtaining the appropriate form in the Office of Admissions and Records, and completing applicable paperwork and other requirements of the college, including payment of required fee. See fee schedule for appropriate fee. Fees are not refundable if a student fails to obtain credit.

Students may not request:

- a. the evaluation of a course a second time;
- b. the evaluation of a course while currently enrolled in the course;
- c. to establish credit in a previously completed course; and
- d. to establish credit for a lower level of a course in which credit has been received. Exceptions may be granted at some MCCC Colleges for their unique programs of study.

Certain departments have additional requirements which must be met before credit may be granted through departmental credit by evaluation.

When credit is granted as outlined above, a notation of "credit by evaluation," and the number of credits will appear on the student's transcript. These credits are not used in computing the grade point average. Credit by evaluation is transferable within the Maricopa Community Colleges, but is not necessarily transferable to other colleges and universities.

B. College-Level Equivalency Examinations

ACE has published credit recommendations for a number of national standardized examinations such as the ones listed below in the Guide to Educational Credit By Examination.

The Maricopa Community Colleges use these recommendations as guidelines to award credit for equivalent Maricopa Community Colleges coursework as well as elective credit. Scores must be sent directly to the Office of Admissions and Records from the specific testing company(s) before credit is awarded.

All equivalency is subject to future review and possible catalog change.

1. Advanced Placement Examinations

Students who have taken an advanced placement course of the College Entrance Examination Board (CEEB) in their secondary school and who have taken an Advanced Placement Examination of the CEEB may receive course credit with a score of 3, 4 or 5. Scores must be received directly from CEEB before credit is awarded.

English AP Recommendation:

<u>Exam</u>	<u>Score</u>
English-Language and Composition	4 or 5
<u>Credit Hours/Equivalency</u>	
6 credit hrs/ENG 101, ENG 100 AA, AC, AD eligible for Honors ENG 102	

<u>Exam</u>	<u>Score</u>
English-Literature and Composition	4 or 5
<u>Credit Hours/Equivalency</u>	
6 credit hrs/ENG 101 ENH 110 eligible for Honors ENG 102	

Math AP Recommendation:

<u>Exam</u>	<u>Score</u>
Math-Calculus AB	3, 4 or 5
<u>Credit for Course</u>	
MAT 220 or MAT 221	

<u>Exam</u>	<u>Score</u>
Math-Calculus BC	3
<u>Credit for Course</u>	
MAT 220 or MAT 221	

<u>Exam</u>	<u>Score</u>
Math-Calculus BC	4 or 5
<u>Credit for Course</u>	
MAT 220 or MAT 221, and MAT 230 or MAT 231 upon completion of MAT 241	

<u>Exam</u>	<u>Score</u>
Computer Science A and AB	4 or 5
<u>Credit for Course</u>	
CSC 100	

2. College Level Examination Program

The Maricopa Community Colleges may award credit to individuals who have received a score of 500 or more for the 1986 version of the College Level Examination Program (CLEP) General Examinations (610 on the 1978 version) and who meet or exceed the American Council on Education (ACE) recommended scores for awarding credit on the CLEP subject examinations. The ACE credit-granting score recommendation will be 50 (on the 20-80 scale) for all CLEP computer-based exams beginning July 1, 2001.

Credit received through CLEP is transferable within the Maricopa Community Colleges, but is not necessarily transferable to other colleges and universities.

Rio Salado College and Paradise Valley Community College are national CLEP test sites. For more information on registering for the CLEP examinations, contact Rio Salado College or Paradise Valley Community College.

English Composition:

Students pursuing credit for ENG 101 must take the English Composition with Essay. The Maricopa Community Colleges do not award credit for ENG 102 through CLEP examination.

Foreign Languages:

Credit earned through CLEP examination for French, German, and Spanish meets the language proficiency requirements of the Maricopa Community Colleges.

For CLEP examinations taken prior to July 1, 2001, the Maricopa Community Colleges will grant credit based on the scaled scores indicated below:

Course	Spanish	French	German	Credit
101	40-49	39-48	39-45	4 (101)
102	50-54	49-53	46-50	8 (101, 102)
201	55-61	54-62	51-59	12 (101, 102, 201)
202	62-80	63-80	60-80	16 (101, 102, 201, 202)

At the discretion of the individual college, an oral exam at the 202 level may be administered.

3. Defense Activity for Non-traditional Education Support Examination Program

The Maricopa Community Colleges may award credit for the Defense Activity for Non-traditional Education Support (DANTES) Examination Program to individuals who meet or exceed the ACE recommended scores for awarding credit on the DANTES subject examinations. The Maricopa Community Colleges do not award credit for ENG 102 through DANTES examination. Credit received through DANTES is transferable within the Maricopa Community Colleges, but is not necessarily transferable to other colleges and universities.

The Assessment Center at Rio Salado College is a national test site. For additional information on registering

for DANTES examinations, call (480) 517-8560.

4. American College Testing Proficiency Examination Program

The Maricopa Community Colleges may award credit for the American College Testing Proficiency Examination Program (ACT-PEP) based on the scores earned.

5. Departmental Credit by Examination

Students may apply for Departmental Credit by Examination in certain courses by obtaining the appropriate form in the Office of Admissions and Records, paying the required fee, and completing the examination and other requirements of the college. See fee schedule for appropriate fees.

Students may not request:

- to challenge a course a second time;
- to challenge a course while currently enrolled in the course;
- to establish credit in a previously completed course; and
- to establish credit for a lower level of a course in which credit has been received. Exceptions may be granted at some MCCD Colleges for their unique programs of study.

Certain departments may have additional requirements which must be met before credit may be granted through departmental credit by examination.

Only grades of A, B, C, D, or P earned as a result of this examination will be recorded on the student's transcript. Fees are not refundable after the examination has been administered, regardless of results.

When credit is granted as outlined above, a notation of "credit by examination," a grade and the number of credits will appear on the student's transcript. The grade is used in computing the grade point average.

College Level Examination Program (CLEP) Table

Examination	MCCCD		
	General	Score	Sem. Hrs. Equivalency
English Composition	50 (7/1/01 or later), 600 (1986 Version), 500 (1978 version)	3	With essay qualifies for ENG101
Humanities	50 (7/1/01 or later), 500 (prior to 7/1/01)	6	Elective Credit
Mathematics	50 (7/1/01 or later), 500 (prior to 7/1/01)	3	MAT122
Natural Sciences	50 (7/1/01 or later), 500 (prior to 7/1/01)	8	Elective Credit*
Social Sciences & History	50 (7/1/01 or later), 500 (prior to 7/1/01)	5	Elective Credit
Subject			
Accounting, Principles of	ACE Score	6	ACC Elective Credit
American Government	ACE Score	3	POS110
American Literature	ACE Score	6	ENH241, 242
Analyzing & Interpreting Literature	ACE Score	3	Elective Credit
Biology	ACE Score	8	BIO Elective Credit*
Calculus (Calculus with Elem Functions)	ACE Score	4	MAT221
Chemistry	ACE Score	9	CHM Elective Credit*
College Algebra (1993) (replaces College Algebra [1979])	ACE Score	3	MAT152
College Algebra - Trigonometry	ACE Score	3	MAT152
English Literature	ACE Score	3	Elective Credit
French Language	50-54	4	FRE101
French Language	55-61	8	FRE101, 102
French Language	62-65	12	FRE101, 102, 201
French Language	66-80	16	FRE101, 102, 201, 202
Freshman College Composition	ACE Score	3	With Essay ENG101
German Language	39-45	4	GER101
German Language	46-50	8	GER101, 102
German Language	51-59	12	GER101, 102, 201
German Language	60-80	16	GER101, 102, 201, 202
Human Growth & Development	ACE Score	0	No Credit
Information Systems & Computer Applications	ACE Score	3	CIS Elective Credit
Intro to Educational Psychology	ACE Score	3	EDU Elective Credit
Introductory Business Law	ACE Score	3	GBS Elective Credit
Introductory Psychology	50	3	PSY101
Introductory Sociology	ACE Score	3	SOC101
Mathematics, College	ACE Score		MAT142
Macroeconomics, Principles of (replaces Introductory Macroeconomics)	ACE Score	3	ECN211
Management, Principles of	ACE Score	3	MGT Elective Credit
Marketing, Principles of	ACE Score	3	MKT271
Microeconomics, Principles of (replaces Introductory Microeconomics)	ACE Score	3	ECN212
Spanish Language	50-54	4	SPA101
Spanish Language	55-65	8	SPA101, 102
Spanish Language	66-67	12	SPA101, 102, 201
Spanish Language	68-80	16	SPA101, 102, 201, 202
Trigonometry	ACE Score	3	MAT182
U.S. History I - Early Colonization to 1877	ACE Score	6	HIS103
U.S. History II - 1865 to the Present	ACE Score	3	HIS104
Western Civilization I - Ancient Near East to 1648	ACE Score	6	HIS100 or 101
Western Civilization II - 1648 to the Present	ACE Score	3	HIS102

*The general studies requirement in natural sciences (SQ & SG) and Literacy and Critical Inquiry (L) are not satisfied by CLEP.

Advanced Placement Table

Examination	Score	MCCCD	Sem. Hrs.
Art - History	5 or 4	ARH101, 102	6
	3	ARH101 or 102	3
Art - Studio - Drawing	5	ART111, 112	6
	4	ART111	3
Art - Studio - General	5	ART111, 112	6
	4	ART112	3
Biology	5 or 4	BIO181, 182	8
	3	BIO100 or equivalent	4
Chemistry	5 or 4	CHM151/151LL & CHM152/152LL or CHM154/154LL	8 or 9
	3	CHM 151/151LL	4
Computer Science A	5 or 4	CSC100	3
Computer Science AB	5 or 4	CSC100	3
Economics - Introductory Macroeconomics	5 or 4	ECN211	3
Economics - Introductory Microeconomics	5 or 4	ECN212	3
English - Language & Composition	5 or 4	ENG100AA, AC, AD & ENG101	6
English - Literature & Composition	5 or 4	ENG101 & ENH110	6
Environmental Science	5 or 4	No credit	3
French - Language	5, 4, or 3	FRE101, 102, 201, 202	16
French - Literature	5, 4, or 3	FRE101, 102, 201, 202	16
German - Language	5, 4, or 3	GER101, 102, 201, 202	16
German - Literature	5, 4, or 3	GER101, 102, 201, 202	16
History - American	5 or 4	HIS103, 104	6
History - European	5 or 4	HIS101, 102	6
	3		3
Latin - Language	5	LAT101, 102, 201, 202	16
	4	LAT101, 102, 201	12
	3	LAT101, 102	8
Mathematics - Calculus AB	5, 4, or 3	MAT220 or MAT221	4 or 5
Mathematics - Calculus BC	5 or 4	MAT220 or MAT221 and MAT230 or MAT231 upon completion of MAT241	8 to 10
	3	MAT220 or MAT221	4 or 5
Music	5 or 4	MTC105	3
Physics B	5	PHY111, 112	8
Physics C - Electricity & Magnetism	5	PHY116, with calculus and laboratory course work, or	5
		PHY112 - with laboratory course work	4
Physics C - Mechanics	5	PHY115 - with calculus and laboratory course work, or	5
		PHY111- with laboratory course work	4
Political Science - American Government	5 or 4	POS110	3
Political Science - Comparative Government and Politics	5 or 4	POS140	3
Psychology	5 or 4	PSY101	3
Spanish - Language	5, 4, or 3	SPA101, 102, 201, 202	16
Spanish - Literature	5, 4, or 3	SPA101, 102, 201, 202	16
Statistics	5, 4, or 3	MAT206	3

6. International Baccalaureate Diploma/Certificate

Students who present an International Baccalaureate Diploma/Certificate may qualify for college credit. Maricopa Community Colleges grant credit for college-level courses only. A grade of 5 qualifies a student to receive credit for one introductory course. No credit is awarded for English B (English as a Second Language). Credit is awarded according to the "International Baccalaureate Diploma/Certificate Credit" table.

Examination	Score	Sem. Hrs.	Equivalency
Art/Design	7, 6, or 5 4	6 3	ART111, 112 ART112
Biology	7, 6, or 5 4	8 4	BIO181, 182 BIO182
Chemistry	7, 6, or 5 4	9 4	CHM151, 152 CHM151
Economics	7, 6, or 5 4	6 3	ECN211, 212 ECN211
English A	7, 6, or 5 4	6 3	ENG101, ENG100AB, AC, AD ENG100AB, AC, AD
English B	No Credit		None
Foreign Lang. A or B*	7, 6, or 5 4	8 4	Foreign Lang. 101, 102 Foreign Lang. 101
History - American	7, 6, or 5 4	6 3	HIS103, 104 HIS103
History - European	7, 6, or 5 4	6 3	HIS101, 102 HIS101
Human Geography	5, 4 or 3	3	GCU102
Mathematics	7, 6, 5, or 4	4	MAT221
Physics	7, 6, or 5	8	PHY111, 112

C. **Health Care Integrated Educational System (HCIES) Credit for Prior Learning**National/Regional Credential Recognition

Students who have recognized credentials related to health care may request an evaluation for course competency equivalence on a case-by-case basis through the Integrated Competency Assessment Network (ICAN). For more information contact the ICAN office at (480) 731-8924 or by email at ican@domail.maricopa.edu. Website: <http://healthcare.maricopa.edu/healthcoursescourses.php>. When national or regional credentials

are determined to be equivalent to the competencies demonstrated in corresponding courses, the recognition of external credentials will fulfill graduation credit requirements for the identified courses through Credit by Evaluation.

Credit by Examination and Credit by Skills Demonstration Assessment

Health care students may apply for credit for prior learning in certain courses. **Specific information and required forms can be found on** <http://healthcare.maricopa.edu/healthcoursescourses.php>. Credit by Examination in the HCIES is determined through the use of HCIES Competency Assessment Tests (CATs) and/or Skills Demonstration Assessment under the direction of the HCIES Integrated Competency Assessment Network (ICAN). Students may apply for HCIES Health Care Pathway/Program Advanced Placement in certain courses by obtaining the appropriate form(s) in the Office of Admissions and Records, paying the required fee(s), and successfully completing the examination and/or skills demonstration and other requirements of the college. See fee schedule for appropriate fee. Fees are not refundable if a student fails to obtain credit.

Students may not request:

- to challenge a course a second time;
- to challenge a course while currently enrolled in the course;
- to establish credit in a previously completed course; or
- to establish credit for a lower level of a course in which credit has been received.

Certain health care pathways/programs have additional requirements which must be met before credit may be granted through HCIES credit by examination and credit by skills demonstration assessment.

Grades of A, B, C, D or P, earned as a result of examination or skills assessment will be recorded on the student's transcript. Fees are not refundable after the examination/skills demonstration has been administered, regardless of results. A grade of P/Z is not used in computing the grade point average.

When credit is granted as outlined above, a notation of "CREDIT BY EXAMINATION," "CREDIT BY EVALUATION," or "CREDIT BY SKILLS DEMONSTRATION" and the number of credits will appear on the student's transcript. If a grade is assigned, it will be used in computing the grade point average.

D. Transfer Credit

Students who have had official transcripts sent directly to the Office of Admissions and Records from regionally accredited institutions of higher education may be granted credit for college-level courses in which a C (2.0 on a 4.0 scale) or higher grade has been received; but credits accepted in transfer do not necessarily apply to all certificate or degree programs. Regionally accredited institutions of higher education are those that are fully accredited by New England Association of Schools and Colleges, Middle States Association of Colleges and Schools, North Central Association of Colleges and Schools, Northwest Association of Schools and Colleges, Southern Association of Colleges and Schools, and/or the Western Association of Schools and Colleges.

Credits from institutions with candidate status from one of the above regional accrediting associations will be reviewed for transferability by a college committee.

Credits from foreign institutions will be reviewed for acceptance. It is the student's responsibility to have all such transcripts translated into English and evaluated by an International Student Evaluation Service before submitting them to the college.

E. Servicemen's Opportunity College

The Maricopa Community Colleges recognize the unique educational problems confronting many active duty military personnel in attaining their educational goals. The colleges have, therefore, established themselves as Servicemen's Opportunity Colleges. This means that the colleges recognize the peculiar needs of military personnel in that they provide courses on the various military bases located in Maricopa County and provide opportunities to complete courses through non-traditional means when education is interrupted by military obligations. Maricopa Community Colleges maintain liberal entrance requirements, offer maximum credit for educational experiences obtained in the

Military Services, and follow residency statutes applicable to the special needs of servicemen. Maricopa Community Colleges follow the recommendations established by the American Council on Education. If, for any reason, Maricopa Community Colleges' status as a Servicemen's Opportunity College District is discontinued, it will nonetheless maintain its commitment to students previously enrolled. In addition, the option to enter into a "contract for a degree" allows the community college, as the college of record, to grant a degree upon completion of twelve (12) credit hours at the college and the satisfaction of graduation requirements.

F. Transfer Articulation Guidelines (Appendix S-2)

Transfer Articulation with Secondary Institutions, the Maricopa Skills Center, and the Southwest Skill Center

Students who have participated in programs articulated with Maricopa Community Colleges District programs may be granted credit for prior learning as provided for in the respective articulation agreements. No fees will be assessed for credits for prior learning granted through articulation. Articulated program credit is transferable within MCCD, but is not necessarily transferable to other colleges or universities. For proper placement in an articulated program, students should obtain a program of study from an academic advisor. Once the course requirements are completed, students must provide the valid documentation of articulated credits to the Office of Admissions and Records to place credits on their academic record.

Transfer Articulation from Arizona Public Community College Districts and Universities into the Maricopa Community Colleges

Any course that meets general education requirements at any Arizona public community college district or university will be accepted in transfer to meet comparable general education requirements at any of the Maricopa Community Colleges provided the courses were completed with a grade of C or better. Acceptance of courses other than general education requirements is determined by individual Maricopa Community Colleges.

A student transcript with the completed block of courses included in the Arizona General Education Curriculum (AGEC-A, AGEC-B, or AGEC-S) will transfer as a block and fulfill the requirements for the corresponding AGEC at the Maricopa Community Colleges.

Maricopa Community Colleges Transfer Associate Degrees

The Maricopa Community Colleges offers three transfer associate degrees: Associate in Arts (AA), Associate in Business (ABUS), and Associate in Science (AS). Each degree articulates with specific majors offered by Arizona's public universities. In addition, the degrees are recognized and transfer based on articulation agreements with several other baccalaureate degree-granting institutions. The three transfer associate degrees transfer as a "block" and include groups or blocks of courses, e.g., the Arizona General Education Curriculum (AGEC), and the Common Lower-Division Courses. Completed blocks are treated as whole; the components are not examined separately to determine transferability. All credits are accepted and applied toward the designated/appropriate baccalaureate degree.

The Maricopa Community Colleges also offer Associate in Transfer Partnership (ATP) Degrees for specific majors at identified public and universities. These degrees may not be available at all of the Maricopa Community Colleges. Maricopa's associate degrees are accessible on the web at http://www.maricopa.edu/academic/ccta/curric/cphb/hb_academic.php - Select Matrix of MCCCDC Courses.

Transfer Articulation from the Maricopa Community Colleges to Baccalaureate Degree-Granting Institutions

The Maricopa Community Colleges have transfer articulation agreements with private, public and international baccalaureate degree-granting institutions that have achieved full accreditation or candidacy status with a regional accreditation commission such as the North Central Association of Colleges and Schools. Maricopa Community Colleges transfer articulation agreements are on behalf of the district as a whole and not with individual colleges within the district. Courses taken at any of the Maricopa Community Colleges are equally transferable by institutions wishing

to enter into an articulation agreement. Additionally, the articulation agreements require that all associate degrees awarded by Maricopa will transfer to participating institutions as a block. As mentioned above, these blocks transfer as a whole.

Transfer Options for Maricopa Community Colleges Associate in Applied Science Degrees

The Maricopa Community Colleges Associate in Applied Science (AAS) degrees are recommended for students who want to gain a depth of technical expertise leading to employment through the completion of an occupational program. Some students may want to pursue a baccalaureate degree as well. The AAS degrees transfer as a "block" to the Bachelor of Applied Science at Arizona State University (East and West), and Northern Arizona University.

Course Acceptability and Applicability

Transfer articulation to Arizona's public baccalaureate degree-granting institutions is communicated in terms of "acceptability" and "applicability" of community college courses and programs.

To determine "acceptability" of Maricopa Community Colleges courses, refer to the Course Equivalency Guide (CEG) on the Arizona Courses Applicability System (AZCAS). The AZCAS CEG is online at <http://www.az.transfer.org/cas/>. Effective Fall 2000, the course evaluation and/or the general education designation as listed in AZCAS is valid for the term in which credits are earned and appear on the transcript. A course evaluation and/or university general education designation may be subject to change. Given that curriculum is dynamic at both the Maricopa Community Colleges and the institutions to which Maricopa Community College students transfer, students have the option to petition for equivalencies and/or general education designations.

To determine "applicability" of Maricopa Community Colleges courses and transfer associate degrees to university-specific degree requirements, refer to the Maricopa Community Colleges' Associate in Transfer Partnership degrees, the AZCAS Transfer Planning Aids, or the university transfer guides, described below.

University Transfer Guides

Each of Arizona's public universities have developed University Transfer Guides to show how Maricopa Community College courses apply to specific baccalaureate degree requirements. The transfer guides are useful both for students pursuing Associate in Transfer Partnership Degrees, as well as for students who want to transfer to Arizona's public universities to pursue degrees for which the Maricopa Community Colleges do not have Associate in Transfer Partnership Degrees. University Transfer Guides are accessible at the following web sites:

Arizona State University Tempe or Arizona State University East
<http://www.asu.edu/provost/articulation/>

Arizona State University West
<http://www.west.asu.edu/tranguid/>

Northern Arizona University
<http://www4.nau.edu/aio/articulation/tginfo.htm>

University of Arizona
<http://transferguides.arizona.edu>

Arizona Course Applicability System (AZCAS) Transfer Planning Guides

A student may enter community college or university coursework into AZCAS to create a Transfer Planning Guide. The guide evaluates progress toward completing a community college transfer certificate, transfer degree, and/or an Arizona public university degree and assists students in selecting additional course work that meets the academic program requirements. The transfer planning guides are accessible at the following web site: <http://www.az.transfer.org/cas/>

Student Course Placement Process (AR 2.2.7)

The Maricopa Community Colleges are committed to providing students with opportunities for successful academic experiences. Student academic achievement is directly related to the proper initial course placement. Students are strongly urged to enroll in the courses indicated by their course placement tests. Initial course placement should be discussed with an advisor or counselor who is skilled in assessing the student's needs and factors that affect student success.

A. Testing for Course Placement

1. Students will be required to complete a course placement test under any one of the following conditions:
 - The student is taking his or her first college credit English, reading and/or math course, or any college course for which English, reading or math is a prerequisite.
 - The student is pursuing a degree and does not have current valid district approved course placement scores on file or does not have previous college credit in English, reading and math.
 - The student does not have a high school diploma or GED, and is applying for federal financial aid.
 - The student for whom English is not the primary language and is taking his or her first English as a Second Language class is required to take a test of English proficiency.
 - College may determine additional conditions under which students would be required to complete course placement testing. Contact the college for additional conditions.
2. Students will be strongly encouraged to complete a course placement test under any one of the following conditions:
 - The student is taking a math course and has a college-level prerequisite on file that is more than five (5) years old.
 - The student is taking a college course for which English, reading or math is a prerequisite, and such credit is more than five (5) years old.
3. Students MAY be exempt from a course placement test if at least one of the following conditions apply:
 - The student has earned an associate or higher degree.
 - The student has earned college credits from a regionally accredited college in English, reading, and math with a grade of C or higher, and such credit is no more than five (5) years old.
 - The student has currently valid district approved course placement scores on file.

Note: Being exempt from taking a course placement test does not exempt the student from fulfilling the minimum graduation requirements.

B. Course Placement

- Students will be advised for specific course enrollment based on highest or retest scores.
- Students with test scores that fall into the range described as a "decision zone" must receive advisement to select appropriate course(s).
- Students will be permitted one re-test in English, reading or by math level after at least a 24-hour waiting period. An additional re-test is permitted one year from the date of the student's original or re-test at any course placement testing site.
- The vice president of student affairs or designee may approve re-testing for students with special needs or circumstances. The re-test date will then serve as the date of record.
- Students may request a Course Placement Waiver from the appropriate department/division chair or college designee. The signed waiver will be noted on the student's record and will be kept on file in the Office of Admissions and Records.

C. Implementation of Policy

To ensure consistency of the course placement process within the Maricopa Community Colleges:

- All colleges shall accept the same approved course placement instruments.
- All colleges shall adhere to the same approved cut-off scores.
- Course placement scores, with the exception of the reading exemption, will be valid for two years from the date of the original or re-test.

D. Evaluation

The Maricopa Community Colleges will provide an ongoing evaluation of the course placement process. An annual report shall be submitted to the Governing Board to indicate the policy's effectiveness noting the number

of students assessed, their placement scores and their success in courses. Every three years a thorough review of the policy and procedures shall be implemented, including recommendations from the English, Reading and Math Instructional Councils regarding cut-off scores.

Academic Advising (AR 2.2.6)

Academic advising assists students in the formation of educational plans and goals. This is an ongoing process of clarification, evaluation, re-clarification, and re-evaluation.

The ultimate responsibility for making decisions about life goals and educational plans rests with the student. The academic advisor helps to identify and assess alternatives and consequences.

The academic advisor also serves as a resource for accurate information. The advisor is knowledgeable about institutional policies, procedures, programs and resources and assists students in making use of printed and online materials.

Advisors are in a position to help students identify their learning-related needs. Feedback received from advisors could be beneficial and should be used in policy-making decisions at all levels of the institutional administration.

With the help of an academic advisor, students will:

- gain an understanding of their academic abilities and interests.
- be reinforced in their successes.
- be provided information regarding the nature and purpose of higher education.
- be referred to counselors and other resources to explore their interests, skills, abilities, and values.
- define and refine educational goals and objectives and understand the consequences of alternative courses of action.
- consider alternative careers through counselors, workshops, seminars, and other resources.
- make course, certificate, and/or degree selections.
- understand and utilize placement test results.
- be encouraged to be active participants in their educational planning and college life.

- be informed of support services that are available and how to make an appointment, if appropriate.
- be aware of transfer articulation arrangements.
- be informed about research results and general perceptions of student experiences at the institution.
- receive accurate printed materials on academic majors, minors, and other degree and program requirements.
- be encouraged to use the technology which supports the academic advising process.

Registration (AR 2.2.8)

Students must register according to the dates indicated and in the manner described in the college class schedule. To be eligible for registration, students must have completed the appropriate steps listed under the Admissions section. The college may allow early or priority registration. Tuition and fees must be paid or payment arrangements made by the due date to secure class enrollment. Students may not attend a class for which they are not registered.

Emissions Control Compliance (AR 2.4.6)

Pursuant to A.R.S. §15-1444 C. no vehicle shall be allowed to park in any college parking lot unless it complies with A.R.S. §49-542 (the vehicle emissions inspection program). At the time of course registration, every out-of-county and out-of-state students will be required to sign an affidavit stating that the student's vehicle meets the requirements of A.R.S. §49-542. Vehicles which are not in compliance are subject to being towed at the owner's expense.

Transcripts for Transfer (AR 2.3.10)

The transcript is issued upon written request only. Those students who want to transfer to other institutions of higher education, including other Maricopa Community Colleges, must request their transcripts be sent from the Office of Admissions and Records. However, transcripts may be shared within the Maricopa Community College District without the written request of the student in compliance with FERPA.

Official transcripts will not be issued to students having outstanding debts to any of the Maricopa Community Colleges. The release of transcripts is governed by the guidance of the Family Education Rights and Privacy Act of 1974 (see Records Policy section). There is no charge for unofficial transcripts, or for official transcripts sent between Maricopa Community Colleges. See the Tuition and Fees Schedule for charges for other official transcripts.

Tuition and Fees (AR 2.2.9)

Tuition and fees are public monies within the jurisdiction and responsibility of the Maricopa Community Colleges Governing Board under the laws and regulations of the State of Arizona and must be administered by the Governing Board. The Governing Board reserves the right to change tuition and fee charges when necessary without notice.

All students are classified for tuition purposes under one of the following residency classifications:

1. Maricopa County resident
2. Out-of-County resident
3. Out-of-State resident (including F-1 non-immigrant students)
4. Unclassified, Out-of-County, Out-of-State (1-6 credit hours system-wide)

Residency for tuition purposes is determined in accordance with state law (A.R.S. §15-1801, 15-1802.01, 15-1803, et. seq.) and regulations of the Maricopa Community Colleges Governing Board. All of the Maricopa Community Colleges are subject to the above statutes and regulations. Students who have questions about their residency should contact the Office of Admissions and Records for clarification.

Students attending more than one Maricopa Community College will be assessed fees for their enrollment at each of the Maricopa Community colleges/centers. (Students who are considered to be out-of-state residents for tuition and fees purposes should refer to the Concurrent Enrollment in Arizona Public Institutions of Higher Education policy under the Residency section of this publication.)

A. Time of Payment

All tuition, fees, assessments and deposits must be paid at the time of registration or by the specified deadline date and in accordance with the fee schedule approved by the Maricopa Community Colleges Governing Board.

B. Tuition and Fees Schedule (Appendix S-4)
(effective July 1, 2006 for Fall, Spring and Summer Sessions)

The following is a tuition and fees schedule for 2006-2007 and is provided for reference. **These tuition and fees are subject to change.** Consult the college's Office of Admissions and Records for fees in effect at the time you intend to register.

Student Status

1. **County Resident - Resident Rate**
- per credit hour General Tuition: \$69.00
plus Fees: \$2.00. **\$71.00**
2. **County Resident - Audit Rate**
- per credit hour Audit Fee Surcharge:
\$25.00 plus General Tuition: \$69.00 plus
Fees: \$2.00 **\$96.00**
3. **Out-of-County Resident** (7 & more
credit hours system-wide) - per credit
hour Out-of-County Surcharge: \$197.00
(Applies only to counties with no
community college) plus General Tuition:
\$69.00 plus Fees: \$2.00 **\$268.00**
4. **Out-of-State Resident*** (including F-1
Non-immigrants - 7 & more credit hours
system-wide) - per credit hour Out-of-
State Surcharge: \$215.00 plus General
Tuition: \$69.00 plus Fees: \$2.00 . . **\$286.00**
5. **Unclassified Student - Out-of-State,
Out-of-County*** (less than 7 credit hours
system-wide) - per credit hour Unclassified
Student Surcharge: \$25.00 plus General
Tuition: \$69.00 plus Fees: \$2.00 . . **\$96.00**
6. **Out-of-State students participating
in Western Undergraduate Exchange
Program*** (any number of credit hours)
- per credit hour WUE Out-of-State
Surcharge: \$32.50 plus General Tuition:
\$69.00 plus Fees: \$2.00 **\$106.50**

7. **Courses offered out of Arizona,
including distance learning, to non-
resident out-of-state students**** Total
tuition per credit hour. **\$174.00**
8. **Corporate Tuition Rate - Out-of-State***
(any number of credit hours) for out-of-
state employees of companies in training
contracts with Maricopa - per credit hour
Out-of-State Surcharge: \$76.00
plus General Tuition: \$69.00
plus Fees: \$2.00. **\$147.00**
9. **Corporate Contract - Out-of-State
Non-Resident** Total Tuition
per credit hour. **\$125.00**
10. **Skill Center Tuition Rates**
Hourly Tuition: **\$4.60**
Nursing Assistant and Practical
Nursing Programs: **\$5.60**
11. **Credit by Examination & Credit by
Evaluation**
- per credit hour - excludes HCIES
courses
Regular Rate: **\$69.00**
Contract Testing Rate: **\$34.50**

Students from the following counties are considered out-of-county and should check with their local County Board of Supervisors about out-of-county tuition and fee payments:

- Apache
- Greenlee
- Santa Cruz

Students from any other county in Arizona are considered in-county due to a reciprocal arrangement with that county.

* According to A.R.S. §15-1802F, "A person who is a member of an Indian tribe recognized by the US Department of the Interior whose reservation lies in this state and extends into another state and who is a resident of the reservation is entitled to classification as an in-state student." Therefore, unclassified and out-of-state surcharges do not apply to such students.

** According to ARS §15-1429, community college districts are excluded from counting as FTSE those students who reside out of the state but are taking an AZ community college district distance learning course or a classroom based credit course.

Special Fees

The following fees are in addition to applicable tuition and fees:

Check Returned from Bank	\$15.00
Course Materials Fee	Actual cost
Distance Learning Fees	Actual cost
Electronic Health Record Student Access Fee	Actual cost
Excessive Laboratory Breakage	Actual cost
Field Studies	Actual cost
Field Trips & Out-of-County/ Country Tours	Actual cost
Fitness Center	20.00

Graduation Fees:

Application/Recording/Issuance Fee (Degrees/ Certificates - 25 or more credits) non refundable - effective March 2006	-0-
Commencement Fee (One time fee refundable up to 2 weeks prior to graduation)	25.00
Health Care Integrated Education System (HCIES) Skills Demonstration Assessment Fee	Actual cost
HESI-PN (Health Education Systems) Practical Nurse for Advanced Placement	Actual cost
Library Fines - lost materials (List price) + 5.00	
NET - Nursing Entrance Test	Actual cost
Parking Fines:	

(All fines are doubled if not paid *within 15 working days.*)

Fees are subject to change upon adoption of the schedule for the new fiscal year. For current fee amounts, please contact College Safety or visit: http://www.dist.maricopa.edu/gvpolicy/adminregs/students/2_10.htm

- Displaying an altered or substituted permit	50.00
- Expired parking permit	15.00
- Failure to register a vehicle and display a parking permit	30.00
- Falsifying information on vehicle registration application.	50.00
- Improper display of a parking permit (i.e., not affixed to window)	15.00
- Obstructing a properly parked/moving vehicle	15.00
- Parking in an unauthorized parking area	25.00
- Parking by a college employee or student in a visitor area	15.00
- Parking in a Fire Lane	50.00
- Parking on or blocking a pedestrian path	15.00
- Parking outside stall lines	15.00
- Parking beyond posted time limit	15.00
- Pulling through or backing into an angled parking space	15.00

- Removing a barricade or failure to obey vehicle control device	25.00
- Violating disabled parking stall or access	50.00
PED Special Course Charge	Actual cost

Private Music Lessons:

Music Majors	
- First 1/2 hr per wk/per semester	0.00
- Each additional 1/2 hr per wk/per semester	102.00
Non-Music Majors	
- First 1/2 hr per wk/per semester	320.00
- Each additional 1/2 hr per wk/per semester	320.00

Registration Processing Fee - (assessed on a per student, per semester, per college basis) - Refundable only if student drops all credit classes at a particular college during the 100% refund period	15.00
Transcript Fee	5.00

College Specific Fees:

Please check with the College Admissions & Records or Cashier's Office.

Students may incur expenses beyond the established fees in certain courses.

**Non-Credit Courses/Seminars/Workshops/
Community Services**

Fees for these courses are determined by the length and type of each course and will cover total costs.

C. Outstanding Debts

Any debt or returned check may revoke a student's current enrollment and the student's right to register in subsequent semesters at all Maricopa Community Colleges. Delinquent debts may require penalties, late charges, collection costs, and/or legal fees to be paid before good standing is restored to the student.

The following procedure will be used for the collection of returned checks and other outstanding debts:

1. The college fiscal agent is responsible for:
 - a. verifying the student's districtwide debt,
 - b. notifying the student of the debt,
 - c. attempting to collect the debt, and
 - d. notifying credit reporting organizations of the debt.

2. All Maricopa Community College services will be withheld pending payment of debt at college fiscal office with cash, certified check or money order. Student may be withdrawn from classes.
3. If other attempts fail, the Maricopa Community Colleges District Office will either collect or use other means available, including:
 - a. collection agency, requiring payment of collection fees by the student;
 - b. the Tax Refund Setoff Programs as stated in A.R.S. §42-133;
 - c. litigation, requiring payment of court costs and legal fees by the student.

D. Discounted Fees and Waivers

1. Citizens 62 years of age and older shall be issued ID cards that allow them the privilege of attending events at no cost and that allow them to use the library facilities.
2. Employees, Dependents and Mandated Groups
The Maricopa Community Colleges waives tuition and student activity fees for employees and their dependents, and for legislative mandated groups. Special fees and fees for Non-Credit/Special Interest Community Services courses are not waived.
3. Tuition and Registration Fee Waiver for Members of the Pima-Maricopa Indian Community
Tuition and fee waivers shall be funded through Auxiliary Fund Monies for college credit courses for the enrolled members of the Pima-Maricopa Indian Community who live on the Pima-Maricopa Reservation.

All other guidelines and procedures established for the purpose of administering waivers, affidavits and exemptions are outlined in the Maricopa Community Colleges tuition waiver manual.

Refund Policy (AR 2.2.10)

A. Refund Policy for Credit Classes

Students who officially withdraw from credit classes (in fall, spring, or summer) within the withdrawal deadlines listed below will receive a

100% refund for tuition, class and registration processing fees. Deadlines that fall on a weekend or a college holiday will advance to the next college workday except for classes fewer than 10 calendar days in length or as specified by the college. Calendar days include weekdays and weekends. Refer to individual colleges for withdrawal and refund processes.

Length of Class	Official Withdrawal Deadlines for 100% Refund*
1-9 calendar days	Prior to the class start date
10-19 calendar days	1 calendar day including the class start date
20-29 calendar days	2 calendar days including the class start date
30-39 calendar days	3 calendar days including the class start date
40-49 calendar days	4 calendar days including the class start date
50-59 calendar days	5 calendar days including the class start date
60-69 calendar days	6 calendar days including the class start date
70+ calendar days	7 calendar days including the class start date

* Course fees and registration processing fees will be refunded only if the student qualifies for a 100% refund.

Debts owed to any MCCCCD college must be satisfied before any refunds are paid to the student.

Refunds for students receiving federal financial assistance are subject to federal guidelines.

Requests for exceptions to the refund policy must be filed within one year from the semester in which the course was taken.

B. Refund Policy for Non-Credit Classes

Unless otherwise specified, students must drop non-credit classes prior to the course start date to be eligible for a 100% refund.

C. Canceled Classes

When a class is canceled by the college, a 100% refund will be made.

D. Other Refunds

Students withdrawing from a college or from courses for one of the following reasons must submit a written request for a refund to the

Office of Admissions and Records or designated college official:

- A student with a serious illness, verifiable by a doctor's written statement that the illness prevents the student from attending all classes for the semester. The doctor's statement must be on file with the college before a refund can be given.
- Serious illness or death of an immediate family member that prevents the student from attending all classes for the semester. Immediate family members include spouse/partner, father, mother, grandfather, grandmother, child, foster child, grandchild, stepchild, sibling, stepsibling, stepfather, stepmother, or spouse's/partner's father, mother, grandfather, grandmother, or in-laws in any one incident. Appropriate documentation must be provided before a refund can be given.
- Death of a student. Appropriate documentation must be provided before a refund can be given.

Requests for a total withdrawal from a college or courses for one of the above reasons may result in a partial prorated refund of tuition, provided courses have not been completed.

A student in the Armed Forces or the Arizona National Guard who is called to active duty and assigned to a duty station, verifiable by a copy of the orders, will be allowed to withdraw and receive a 100% refund of tuition, provided courses have not been completed.

Student Financial Assistance (AR 2.2.11 & Appendix S-5)

The Maricopa Community Colleges provide students financial assistance to enable access to higher education. Student financial assistance shall be awarded on the basis of demonstrated financial need except where funds are specified for recognition of special talents and achievements.

How to Apply for Federal Financial Aid

New students must complete the Free Application for Federal Student Aid (FAFSA) or FAFSA on the web at <http://www.fafsa.ed.gov/>. Caution: Other web sites may charge a fee. Each academic year,

continuing students must reapply by completing a FAFSA, Renewal FAFSA, or FAFSA on the web. Scholarships require separate applications. Specific information regarding financial assistance, including application deadlines or priority dates, may be obtained from the college Office of Student Financial Aid.

Types of Aid

Grants, loans, student employment, and scholarship funds may be available from federal, state, and/or private sources.

The Maricopa Community Colleges Foundation offers a variety of scholarship opportunities. Scholarship opportunities are available year round. However, most scholarships are posted mid-January and most deadlines are the last week of March. Options are available at www.maricopa.edu/resdev/scholarships/apply.php or by calling 480-731-8400.

Distribution of Aid

Criteria by which aid is distributed among eligible financial aid applicants are available on request at the college Office of Student Financial Aid.

Rights and Responsibilities

Students should read all information provided in the process of applying for federal financial aid in order to gain a greater knowledge of all the rights as well as responsibilities involved in receiving that assistance.

Satisfactory Academic Progress

Specific requirements for academic progress for financial aid recipients are applied differently than scholastic standards. In addition to scholastic standards which are explained elsewhere in this catalog, financial aid recipients are also subject to the following Standards of Satisfactory Academic Progress. Specific information is available at the college Office of Student Financial Aid.

Standards of Satisfactory Academic Progress (SAP) for Financial Aid Eligibility

Federal regulations (CFR 668.32(f) and 668.34) require a student to move toward the completion of a degree or certificate within an eligible program when receiving financial aid. Specific requirements for academic progress for financial aid recipients are applied differently than Scholastic Standards. Federal regulations state that Academic Progress Standards must include a review of all periods of enrollment, regardless of whether or not aid was received. The student must meet the following minimum standards in order to receive financial aid.

I. Evaluation of Financial Aid Eligibility

- A. Standards of Satisfactory Academic Progress (SAP) are applied at least once per year, beginning on or about June 1st to determine the eligibility for the following academic year.
- B. The evaluation period will be based on attendance in the immediate prior Spring, Fall, Summer term (example: for 2008-2009 academic year, academic progress will be evaluated on Spring 2008, Fall 2007, and Summer 2007).
- C. Credits evaluated will include credits attempted at the evaluating school and courses funded through consortium agreement.
- D. Students who do not meet the SAP will be notified. The student may follow the appeal process or the reinstatement procedures as outlined in V and VI.

II. Eligibility

- A. Students must meet the following criteria:
 - 1. Students who have attempted at least 6 credit hours in the last evaluation period must complete with a passing grade 2/3 of all credits attempted within that evaluation period, OR
 - 2. Students who have NOT attempted at least 6 credit hours in the last evaluation period must complete with passing grades 2/3 of ALL credits attempted.

AND

- B. All students must meet the following minimum credit hour/cumulative GPA requirement

Credits Attempted*	Min GPA
12-15	1.60
16-30	1.75
31-45	1.90
46 +	2.00

*for which grade points are computed.

Note: Grades of F, I, N, W, X, Y, Z, and courses not yet graded are considered attempted but not meeting progress standards for the purposes of financial aid.

III. Maximum Time Frame Eligibility

- A. Students who have attempted more than 150% of the credits required for their program of study are not considered to be making Satisfactory Academic Progress and, therefore, are ineligible for financial aid funds.
- B. All evaluated transfer credits will be included when determining Maximum Time Frame Eligibility.
- C. A student with a Bachelor's degree or higher will be considered to have exhausted Maximum Time Frame Eligibility. An exception to this rule occurs if the student is enrolled in a state-approved teacher certification program.
- D. A student may appeal as outlined in V.
- E. Reinstatement procedures as outlined in VI are not applicable to Maximum Time Frame Eligibility.

IV. Repeated, Audited, Consortium, Remedial Courses, Summer Sessions

- A. Financial aid may be used to cover the cost of repeated courses.
- B. Audited courses, non-credit courses, credit by examination, and any credit for prior learning option (as outlined in the catalog) are excluded when determining eligibility for financial aid.
- C. Courses funded through a consortium agreement are included in determining academic progress.
- D. All attempted remedial credits will be included when evaluating SAP. (A maximum of 30 remedial credit hours, excluding ESL courses, may be funded.)
- E. Enrollment in any or all summer sessions within the same calendar year will be considered one term.

V. Appeal Process

A student who has lost financial aid eligibility due to extenuating circumstances may appeal.

- A. Extenuating circumstances that may be considered include: personal illness or accident, serious illness or death within immediate family, or other circumstances beyond the reasonable control of the student.

- B. All appeals must be in writing to the Financial Aid Office where the student is applying for aid and include appropriate documentation.
- C. Examples of documentation could include an obituary notice, divorce decree, or a letter from a physician, attorney, social services agency, parole officer, etc.
- D. The condition or situation must be resolved which will allow the student the ability to complete course work successfully or an appeal will not be granted.
- E. The outcome of an appeal may include approval, a probationary period, or denial.
- F. A student will be notified in writing of the results of the appeal, and of any restrictions or conditions pertaining to their appeal.

VI. Reinstatement of Financial Aid Eligibility

- A. A student who has lost financial aid eligibility may be reinstated after the student has taken (without federal funds) at least six credit hours in a semester, passed all attempted credit hours, and meets minimum cumulative GPA requirements.
- B. If the student attempts more than six hours, the student will be evaluated on all attempted credit hours within that term.
- C. Classes taken at other colleges will not be taken into consideration for reinstatement purposes.
- D. It is the student's responsibility to notify the Office of Student Financial Aid when this condition has been met.

For more information, please contact the Office of Student Financial Aid.

Refunds and Repayments

In accordance with federal regulations (CFR 668.22), a student may be required to repay federal financial aid funds if they completely withdraw, are withdrawn, or fail to earn a passing grade from all classes during a semester. Further information is available at the college Office of Student Financial Aid. This could affect a student's ability to receive Financial Aid in the future at any school. For a student receiving Financial Aid, also see Appendix S-7 for Withdrawal Procedures.

Award Amount and Level of Enrollment

Award amount is determined, in part, on the level of enrollment. Federal student aid recipients are advised to register at the same time for all classes they intend to take during a semester to maximize award. Some federal aid may not be awarded for classes added at a later date. Contact the college Office of Student Financial Aid for more information.

Veterans Services (AR 2.9)

The Maricopa Community Colleges' veterans services offices act as liaisons with the Department of Veterans Affairs. Each program must be approved by the State of Arizona Department of Veterans' Services. Students may be eligible to receive educational benefits if they are registered in courses that apply to the student's approved program. Application forms, counseling, advisement and tutoring are available for students who are eligible for veteran's educational benefits. Students applying for veteran's educational benefits should allow eight to ten weeks before receiving benefits. The amount of benefits awarded is determined by the Department of Veterans Affairs, and is based on the number of credit hours or clock hours for which a student is enrolled and the length of the enrollment period for each course.

Veteran's benefits available:

- Chapter 30 - Montgomery GI Bill
- Chapter 31 - Vocational Rehabilitation (separately served through the local VA office)
- Chapter 32 - VEAP Program
- Chapter 35 - Survivors and dependents of deceased/100% disabled veterans
- Chapter 1606 - Montgomery GI Bill, Selected Reserve

It is the student's responsibility to notify the office that serves veterans at their campus regarding any change in enrollment, address, program of study, enrollment at another institution, or any other change that may impact their veteran's educational benefits.

Those students receiving benefits must follow the VA academic progress policy to continue to receive benefits.

Academic Progress Policy for Students Receiving Veteran's Educational Benefits

Credit Hours for Which Grade Points are Computed at Resident Maricopa Community College (A, B, C, D, F, and Y)	Minimum Grade Point Average Required
12-15	1.60
16-30	1.75
31-45	1.90
46 +	2.00

Department of Veterans Affairs regulations require that all persons using any type of veteran educational assistance program be making satisfactory academic progress toward achievement of their educational objective (program of study). A student who does not meet the minimum standards (see above) will be placed on probation for a

Scholastic Standards

Academic Load (AR 2.3.1)

The following guidelines are for institutional purposes. Rules regarding academic load for financial aid eligibility, veteran benefits and athletic eligibility may be defined differently.

Students carrying at least twelve (12) credit hours will be considered full-time students for the fall and spring semesters. Three-quarter-time is 9 - 11.9 credit hours. Half-time is 6 - 8.9 credit hours. Fewer than six (6) credit hours is considered less than half-time. Academic load for summer and special terms may be defined differently. Contact the Office of Admissions and Records for clarification.

Courses may vary in length, and begin and end throughout the year. A credit hour indicates the value of an academic credit. Standards for the awarding of credit hours may be time based or competency based. To obtain credit, a student must be properly registered and must pay fees for the course. The fall and spring semesters are typically sixteen (16) weeks in length. Summer sessions are typically five or eight weeks in length.

Students desiring to take more than eighteen (18) credit hours must obtain approval from the designated college official. Ordinarily, only students with a grade point average of 3.0 or higher for the preceding semester or first semester students who were in the upper quarter of their high school

maximum of two (2) consecutive semesters. At this point, if satisfactory academic progress has not been demonstrated, veteran educational benefits will be terminated.

Benefits may be resumed when the student raises the cumulative grade point average to the required minimum standards or demonstrates the ability to meet these standards through the approval of a written appeal. For appeal procedures, contact the office that serves veterans at your campus.

For additional details and information regarding veteran's educational benefits, contact the office that serves veterans at your campus.

graduating class are permitted to carry more than eighteen (18) credit hours.

Students participating in extra-curricular or co-curricular activities or receiving financial assistance may be required to maintain a specified minimum academic load.

Students who are working, have considerable extra-curricular or co-curricular activities, or have been reinstated from academic suspension/probation should plan their academic load accordingly.

Schedule Changes

Students may change their schedule by following the designated procedures at their college of enrollment. It is the student's responsibility to notify the college if he/she will no longer be attending class (see Appendix S-7 for Withdrawal Procedures).

Attendance (AR 2.3.2)

Only persons who are registered for a class at any of the Maricopa Community Colleges may attend that class.

Attendance requirements are determined by the course instructor. Students who do not meet the attendance requirement as determined by the course instructor may be withdrawn.

Students who fail to attend the first scheduled class meeting, or to contact the instructor regarding absence before the first scheduled class meeting may, at the option of the instructor, be withdrawn.

At the beginning of each course, each faculty member will provide students with written attendance requirements. It is the student's responsibility to consult with the instructor regarding official or unofficial absences. Absences begin to accumulate with the first scheduled class meeting.

Students bear the responsibility of notifying the Office of Admissions and Records when they discontinue studies in a course or at the college. Please refer to Appendix S-7 for Withdrawal Procedures.

A. Official Absences

Official absences are those which occur when students are involved in an official activity of the college (e.g., field trips, tournaments, athletic events) and present an official absence excuse form. Absences for such events shall not count against the number of absences allowed by an instructor or department. Students who must miss a class for an official reason must obtain an official absence verification card from the appropriate vice president or designee and present it to the appropriate instructor(s) before the absence. Prior arrangements must be made with each instructor for make-up work. If prior arrangements have been made, the student will not be penalized.

Other official absences include jury duty and subpoenas. Appropriate documentation will be required. Prior arrangements must be made with each instructor for makeup work. If prior arrangements have been made, the student will not be penalized.

In the event of the death of an immediate family member, absences for periods of up to one week will not be counted against the number of absences allowed by an instructor or department. Students should contact instructor(s) as soon as possible to arrange for make-up work. Appropriate documentation will be required (for example, a copy of the obituary or funeral program). In specialized programs that require clinical rotations, this regulation may not apply.

B. Religious Holidays

Students shall have the right to observe major religious holidays without penalty or reprisal by any administrator, faculty member or employee of the Maricopa Community Colleges. Absences for such holidays shall not count against the number of absences allowed by an instructor or department. At least one week before the holiday, students shall submit to their instructor(s) a written statement which includes both the date of the holiday and the reason why class attendance is impossible. Prior arrangements must be made with each instructor for make-up work. If prior arrangements have been made, the student will not be penalized.

Grading (AR 2.3.3)

A. Policy

It is the policy of the Maricopa Community Colleges that a grade will be assigned at the conclusion of the course. Official grades are available on designated college web sites.

Grade Key

A	Excellent	4 grade points per credit hour
B	Above Average	3 grade points per credit hour
C	Average	2 grade points per credit hour
D	Passing	1 grade point per credit hour
F	Failure	0 grade point per credit hour
I	Incomplete	Not computed in grade point average
IP	Course In Progress	Not computed in grade point average
N	Audit	Not computed in grade point average
P*	Credit	Not computed in grade point average
W	Withdrawn, passing	Not computed in grade point average
Y	Withdrawn, failing (effective Fall 2000)	0 grade point per credit hour
Z	No Credit	Not computed in grade point average

* A "P" is judged to be equivalent to a grade of C or higher.

B. Incomplete Grade

Students who are doing acceptable work may request an incomplete grade "I" if they are unable to complete the course requirements by the end of the term because of illness or other extenuating circumstances. If the request is approved by the instructor, he or she shall define, in a written contract, how the course will be completed. The contract will be filed with the Office of Admissions and Records.

Students must complete the requirements within the time period agreed to - maximum time allowed is seven (7) months from the last date of class in which the grade of incomplete was assigned. Students who do not complete the requirements within seven (7) months will have their grade recorded in accordance with the written contract. Students should NOT reregister for the course to complete the contract.

C. Repeating a Course/Improving a Grade

To improve a previously earned grade, students may repeat the course up to three times after the initial attempt to improve a grade. (A “W” or “Y” is not considered an attempt.)

Students planning to repeat a course should seek advisement prior to enrolling. The lower grade(s) for repeated courses will automatically be excluded from the grade point calculation. All enrollments in a course will appear on the transcript. Check individual courses and programs for exceptions.

D. Credit/No Credit Courses (P/Z)

Some courses may be taken under a credit/no credit grading system. These courses carry grades of P (credit, equivalent to a grade of C or higher) or Z (no credit) and are not computed in the student's grade point average. Credits earned with a grade of P may be counted toward graduation with the exception of AGECE (Arizona General Education Curriculum).

The prescribed time limits are for full semester classes. Time limits for classes which meet fewer than sixteen (16) weeks are adjusted accordingly. See “Important Deadlines for Students.”

In courses with credit/no credit (P/Z) grading, the student may request standard grading (A, B, C, D, F), within fourteen (14) days including the date of the first class meeting. The instructor must immediately notify the Office of Admissions and Records.

In courses with standard grading (A, B, C, D, F), the instructor determines if the credit/no credit option is available. If the option is available, the student must obtain the permission of the instructor. The instructor must notify the Office of Admissions and Records within fourteen (14) days including the day of the first class meeting.

It is the student's responsibility to verify the transferability of credit/no credit courses. Some universities place a limitation on the number of credit/no credit courses that can be transferred.

Advisory note: Some institutions outside the Maricopa Community Colleges may translate the Z grade as failing.

E. Audit Courses

Auditors are those who enroll in a course for the sole purpose of obtaining information; they receive no credit, grades, homework, or tests. If an auditor wishes to earn credit, he or she must change from audit status to credit status within the first week. If a student wishes to audit a course for which he or she is enrolled for credit, the change must be made within the first five (5) weeks of a semester. Auditors are subject to the same attendance policies as other students and must meet the same prerequisite requirements or obtain approval of the instructor. See the fee schedule for charges. Financial aid is not available for audited courses.

The prescribed time limits are for full semester classes. Time limits for classes which meet fewer than sixteen (16) weeks are adjusted accordingly. See “Important Deadlines for Students.”

F. Important Deadlines for Students

Class Length	Deadline for Students to Withdraw with Guaranteed Grade of W	Deadline for Students to Withdraw from a Course (Instructor Signature Required)	Deadline for Students to Request Complete Withdrawal	Deadline to Change Type of Grading (A-F to P/Z, or P/Z to A-F)	Deadline to Change from Audit Grade to Credit Grade	Deadline to Change from Credit Grade to Audit Grade
One Week or less (1 to 7 days)	1st Day of Class	1st Day of Class or Prior to the Last Day of Class	1st Day of Class or Prior to the Last Day of Class	1st Day of Class	1st Day of Class	1st Day of Class
Two Weeks (8 to 14 days)	3rd Calendar Day	6th Calendar Day	6th Calendar Day	1st Day of Class	1st Day of Class	3rd Calendar Day
Three Weeks (15 to 21 days)	6th Calendar Day	12th Calendar Day	12th Calendar Day	2nd Calendar Day	1st Day of Class	5th Calendar Day
Four Weeks (22 to 28 days)	9th Calendar Day	17th Calendar Day	17th Calendar Day	3rd Calendar Day	2nd Calendar Day	7th Calendar Day
Five Weeks (29 to 35 days)	12th Calendar Day	23rd Calendar Day	23rd Calendar Day	4th Calendar Day	2nd Calendar Day	9th Calendar Day
Six Weeks (36 to 42 days)	14th Calendar Day	29th Calendar Day	29th Calendar Day	5th Calendar Day	3rd Calendar Day	11th Calendar Day
Seven Weeks (43 to 49 days)	17th Calendar Day	35th Calendar Day	35th Calendar Day	5th Calendar Day	3rd Calendar Day	12th Calendar Day
Eight Weeks (50 to 56 days)	20th Calendar Day	41st Calendar Day	41st Calendar Day	6th Calendar Day	3rd Calendar Day	15th Calendar Day
Nine Weeks (57 to 63 days)	23rd Calendar Day	46th Calendar Day	46th Calendar Day	7th Calendar Day	4th Calendar Day	17th Calendar Day
Ten Weeks (64 to 70 days)	26th Calendar Day	52nd Calendar Day	52nd Calendar Day	8th Calendar Day	4th Calendar Day	19th Calendar Day
Eleven Weeks (71 to 77 days)	29th Calendar Day	58th Calendar Day	58th Calendar Day	9th Calendar Day	5th Calendar Day	21st Calendar Day
Twelve Weeks (78 to 84 days)	32nd Calendar Day	63rd Calendar Day	63rd Calendar Day	10th Calendar Day	5th Calendar Day	23rd Calendar Day
Thirteen Weeks (85 to 91 days)	35th Calendar Day	70th Calendar Day	70th Calendar Day	10th Calendar Day	5th Calendar Day	25th Calendar Day
Fourteen Weeks (92 to 98 days)	38th Calendar Day	76th Calendar Day	76th Calendar Day	11th Calendar Day	6th Calendar Day	27th Calendar Day
Fifteen Weeks (99 to 105 days)	41st Calendar Day	82nd Calendar Day	82nd Calendar Day	12th Calendar Day	6th Calendar Day	28th Calendar Day
Sixteen Weeks or more (106 or more days)	End of the 7th Week	Two weeks before the last class period	Two weeks before the last class period	Within 14 days including the 1st class period	Within 1st week of class	Within 1st five weeks

Deadlines are based on calendar days and begin with the first day of class.

Deadlines that fall on a weekend or holiday advance to the next college work day.

Academic Probation (Progress) (AR 2.3.4)

A. Probation

A student will be placed on academic probation under the following conditions:

1. If, after completion of twelve (12) or more credit hours, the student's cumulative grade point average is less than:

Credit Hours for Which Grade Points are Computed at Resident Maricopa Community College (A, B, C, D, F, and Y)	Minimum Grade Point Average Required
12-15	1.60
16-30	1.75
31-45	1.90
46 +	2.00

(Students should also be aware that graduation requires a cumulative minimum grade point average of 2.00.)

2. If, in transferring from any accredited institution of higher education, the student's cumulative grade point average from other colleges and universities does not meet the requirements listed above.

Students on academic probation may take no more than twelve (12) credit hours per semester unless approved by the Admissions and Standards Committee.

B. Continued Probation

A student on academic probation who fails to raise the cumulative grade point average to the required minimum standards (see above) will be placed on continued probation and may be limited to taking six (6) credit hours.

Regulations regarding continued probation do not apply to the summer session. Credit hours earned in summer sessions will be included in the cumulative grade point average.

C. Admission of Suspended Students

Transfer students who do not meet the minimum grade point average listed under Scholastic Standards may be admitted on academic probation.

Instructional Grievance Process (AR 2.3.5 & Appendix F)

A student who feels that he or she has been treated unfairly or unjustly by a faculty member with regard to an academic process such as grading, testing, or assignments, has the right to appeal according to the approved procedures. The appeal process for grades expires one year from the date the grade was issued.

Steps for students to take:

1. Discuss the issue with the faculty member involved. This conference should be requested by the student within fifteen (15) working days from the time the student knew or reasonably should have known about the unfair or unjust treatment.
2. If, within ten (10) working days of the request for the conference with the faculty member, the problem is not resolved or the faculty member has been unable to meet with the student, the student may continue the process by filing a written complaint with the department/division chairperson and appropriate administrative officer at the college/center. This written complaint must be filed within ten (10) working days following the previous deadline. The written complaint will be given to the faculty member five (5) days before any official meetings are convened.
3. Upon receipt of a written complaint, the department/division chair or appropriate college administrative officer will work with the parties in an attempt to resolve the conflict. The faculty member may ask that the college faculty senate president be in attendance. Every attempt will be made to maintain confidentiality during this process.

A faculty member will not be required to respond to a complaint which is not in writing and which, when appropriate, did not have specific documentation including dates, times, materials, etc. The written complaint will be made available to the faculty member.

4. If the grievance is not resolved at this level within ten working days, the student should forward to the vice president of academic affairs or designee, a copy of the original written complaint with an explanation regarding action taken at each prior level. The vice president of academic affairs or designee will meet with the

student, faculty member, the college faculty senate president if requested by the faculty member, and department/division chairperson and attempt to resolve the issues. This level will be the final step in any grievance process regarding grades.

5. If the grievance, other than those concerning grades, is not resolved by the vice president of academic affairs or designee, it may be forwarded in writing by the student to the college president for final resolution. The college president or designee will expedite a timely examination of the issues and will issue a final written determination in the grievance process.

Non-Instructional Complaint Resolution Process

A student who feels that he or she has been treated unfairly or unjustly by any employee with regard to a non-instructional process, such as a student or administrative services, has the right to file a formal and written complaint according to the approved procedures.

Steps for students to take:

1. Discuss the issue with the employee involved. The student should request this conference within fifteen (15) working days from the time the student knew or reasonably should have known about the unfair or unjust treatment.
2. If, within ten (10) working days of the request for the conference with the employee, the problem is not resolved or the employee has been unable to meet with the student, the student may continue the process by filing a written complaint with the appropriate supervisor of the employee where authority exists to take corrective action. This written complaint must be filed within ten (10) working days following the previous deadline. The written complaint will be given to the employee five (5) working days before any official meetings are convened.
3. Upon receipt of a written complaint, the appropriate supervisor will work with the parties in an attempt to resolve the conflict. Every attempt will be made to maintain confidentiality during this process. An employee will not be required to respond to a complaint which is not in writing and

which, when appropriate, does not have specific documentation including dates, times, actions, supporting documents, etc. The written complaint will be made available to the employee.

4. If the complaint is not resolved at this level within ten (10) working days, the student should forward to the vice president or designee, a copy of the original written complaint with an explanation regarding action taken at each prior level. The vice president or designee will meet with the student, the employee, and the relevant supervisor and attempt to resolve the issues.
5. If the vice president or designee do not resolve the complaint, the student may forward it in writing to the college president for final resolution. The college president or designee will issue a final written determination in the complaint process.

Withdrawal (AR 2.3.6)

To withdraw from a course or courses from the college, students must follow approved procedures. The Office of Admissions and Records provides information about the withdrawal process.

The official date of withdrawal is the date the withdrawal is received in the Office of Admissions and Records.

Never attending is not an allowable refund exception or an excuse of the debt incurred through registration. Please see the refund policy.

Student Withdrawal Procedures (Appendix S-7)

A. Withdrawal from Specific Courses

A student may be officially withdrawn from specific courses in the following ways:

1. Through the 7th week*, a student may initiate an official withdrawal from any course by submitting a course withdrawal form with the required signatures to the Office of Admissions and Records in accordance with the published deadlines. A grade of W (withdrawn, passing – not computed in the grade point average) will be assigned.

2. After the 7th week*, a student may initiate a withdrawal request. After consultation with the student, the faculty member will sign the form and assign a grade of "W" or "Y". A grade of W (withdrawn, passing - not computed in the grade point average) or Y (withdrawn, failing - computed in the grade point average as a failing grade) will be assigned. The form is then to be returned to the Office of Admissions and Records.
3. A student must withdraw by the last day* a student-initiated withdrawal is accepted according to the academic calendar. See the academic calendar for specific dates.

B. Complete Withdrawal from College

Students electing to withdraw from the college must contact the Office of Admissions and Records no later than two weeks* before the end of the last class meeting and may be required to file a written request.

A grade of "W" will be assigned in all courses for students who withdraw by the end of the 7th week* of classes. Withdrawals completed after this time will result in a grade of A grade of W (withdrawn, passing – not computed in the grade point average) or Y (withdrawn, failing – computed in the GPA as a failing grade).

- *The prescribed time limits are for full semester classes. Time limits for classes which meet fewer than sixteen (16) weeks are adjusted according. See "Important Deadlines for Students." Failure to file an official withdrawal form may result in failing grades and responsibility for course tuition and fees.

C. Withdrawal of Financial Aid Students

In accordance with federal regulations (CFR 668.22), a student may be required to repay federal financial aid funds if they completely withdraw or are withdrawn, or fail to earn a passing grade from all classes during a semester. Further information is available at the college Office of Student Financial Aid. This could affect a student's ability to receive Financial Aid in the future at any school.

Faculty Withdrawal Procedures (Appendix S-7)

A faculty member has the option of withdrawing a student who has accumulated unofficial absences in excess of the number of times a class meets per week. Students withdrawn for excessive absences may be reinstated only with the approval of the faculty member. A grade of W will be assigned through the 7th week*. After the 7th week*, a grade of W or Y will be assigned. Faculty members electing to withdraw students must file the withdrawal form, including the last date of attendance, with the Office of Admissions and Records.

- *The prescribed time limits are for full semester classes. Time limits for classes which meet fewer than sixteen (16) weeks are adjusted according. See "Important Deadlines for Students." Failure to file an official withdrawal form may result in failing grades and responsibility for course tuition and fees.

Academic Renewal (AR 2.3.7)

Students who are returning after a separation of five (5) years or more from the Maricopa Community College District, may petition for academic renewal. The request must be in writing and submitted to the Office of Admissions and Records at the college where the grades were earned.

Academic renewal at one of the Maricopa Community Colleges does not guarantee that colleges outside the Maricopa Colleges will accept this action. Acceptance of academic renewal is at the discretion of the receiving institution.

- A. Prior to petitioning for academic renewal, the student must demonstrate renewed academic performance by earning a minimum of twelve (12) credit hours and a cumulative grade point average of 2.5 or higher within Maricopa Colleges after reenrollment.
- B. Upon approval, all courses taken prior to reenrollment with a grade of "A," "B," "C," "D," "F," and "Y" will be annotated as academic renewal on the student's permanent record. All course work affected by academic renewal will not be computed in the grade point average. Courses with grades "A," "B," or "C" will have the associated credit hours counted in the total credit hours earned. Such credit will not be computed in the grade point average.

- C. All course work will remain on the student's permanent academic record, ensuring a true and accurate academic history.
- D. The academic renewal policy may be used only once at each college and cannot be revoked once approved.
- E. Students who have been granted Academic Renewal must also meet the Financial Aid Standards of Academic Progress if they wish to receive financial aid.

Honors Program (AR 2.3.8)

Each of the Maricopa Community Colleges has an honors program. Interested students should contact the college honors coordinator for information about the program and available scholarships, including the Chancellor's, Foundation's, and President's Scholarships.

President's Honor List

The President's Honor List for each college consists of all students who complete twelve (12) or more credit hours in residence in courses numbered 100 or higher in a given semester with a college semester grade point average of 3.75 or higher.

College Environment

Sexual Harassment Policy (AR 2.4.4 & 5.1.8-17)

The policy of the Maricopa Community Colleges is to provide an educational, employment, and business environment free of unwelcome sexual advances, requests for sexual favors, and other verbal and/or physical conduct or communications constituting sexual harassment as defined and otherwise prohibited by local, state, and federal law.

Sexual harassment by and between employees, students, employees and students, and campus visitors and students or employees is prohibited by this policy.

Violations of this policy may result in disciplinary action up to and including termination of employees, sanctions up to and including

Graduation Grade Point Average

Students must meet all requirements for graduation. Graduation requires a minimum grade point average of 2.00. Some specific programs have higher grade requirements. It is the student's responsibility to be aware of these program requirements. For more information, see the General Graduation Requirements section.

Graduation with Honors

All courses used to fulfill graduation requirements, including courses from other accredited institutions, will be entered in the grade point average calculation for honors designations.

Students who have the following grade point averages will graduate with the following distinctions:

3.50 to 3.69	"with distinction"
3.70 to 3.89	"with high distinction"
3.90 to 4.0	"with highest distinction"

Graduation - Honors Program

Students who meet all the requirements of the Honors Program at the district college granting the degree will be designated as Honors Program Graduates.

suspension or expulsion of students, and appropriate sanctions against campus visitors.

This policy is subject to constitutionally protected speech rights and principles of academic freedom. Questions about this policy may be directed to the Maricopa Community Colleges Equal Employment Opportunity/ Affirmative Action (EEO/AA) Office.

Examples of Policy Violations (AR 5.1.9)

It shall be a violation of Maricopa Community College' Sexual Harassment Policy for any employee, student or campus visitor to:

- A. Make unwelcome sexual advances to another employee, student or campus visitor;
- B. Make unwelcome requests for sexual favors, whether or not accompanied by promises or threats with regard to the employment or academic relationship;

- C. Engage in verbal or physical conduct of a sexual nature with another employee, student or campus visitor, that may threaten or insinuate, either explicitly or implicitly, that the individual's submission to, or rejection of, the sexual advances will in any way:
 - 1. Influence any personnel decision regarding that person's employment, evaluation, wages, advancement, assigned duties, shifts or any other condition of employment or career development; or
 - 2. Influence his or her grades, participation in or access to academic programs, class standing or other educational opportunities;
- D. Engage in verbal or physical conduct of a sexual nature that:
 - 1. Has the purpose or effect of substantially interfering with an employee's ability to do his or her job; or with a student's ability to learn or participate in a class; or
 - 2. Which creates an intimidating, hostile or offensive work or academic environment;
- E. Commit any act of sexual assault or public sexual indecency against any employee or student whether on Maricopa Community Colleges property or in connection with any Maricopa Community Colleges-sponsored activity;
- F. Continue to express sexual interest in another employee, student or campus visitor after being informed or on notice that the interest is unwelcome (reciprocal attraction is not considered sexual harassment);
- G. Engage in other sexually harassing conduct in the workplace or academic environment, whether physical or verbal, including, but not limited to, commentary about an individual's body (or body parts), sexually degrading words to describe an individual, sexually offensive comments, sexually suggestive language or jokes, innuendoes, and sexually suggestive objects, books, magazines, computer software, photographs, cartoons or pictures.

Additional Policy Violations (AR 5.1.10)

Supervisors, managers, administrators and faculty who disregard or fail to report allegations of sexual harassment (whether reported by the person who is the subject of the sexual harassment or a witness) are in violation of this policy.

Responsibility for Policy Enforcement (AR 5.1.11)

Every Maricopa Community Colleges employee and student must avoid offensive or inappropriate sexual and/or sexually harassing behavior at work or in the academic environment.

Employees and students are encouraged (but not required) to inform perceived offenders of this policy that the commentary/conduct is offensive and unwelcome.

Amorous Relationships (AR 5.1.12)

An amorous relationship that might be appropriate in other circumstances may be inappropriate if one of the individuals in the relationship has a professional responsibility toward, or is in a position of authority with respect to, the other, such as in the context of instruction, counseling, advisement or supervision. An element of power is often present in such a context and it is incumbent upon those with authority not to abuse that power.

Complaints (AR 5.1.13)

A. Employees

Employees who experience sexual harassment at work (by a supervisor, co-employee, student or visitor) are urged to report such conduct to the direct attention of their supervisor, their college president or to the Maricopa Community Colleges Equal Employment Opportunity/Affirmative Action Office (480-731-8885). If the complaint involves the employee's supervisor or someone in the direct line of supervision, or if the employee for any reason is uncomfortable in dealing with his or her immediate supervisor, the employee may go directly to the Maricopa Community Colleges EEO/AA Office.

B. Students

Students who experience sexual harassment in the academic environment (by a faculty member, administrator, campus visitor or other student) are urged to report such conduct to the vice president of student affairs or designee at each individual campus. A student may also contact the Maricopa Community Colleges EEO/AA Office to obtain the name and phone number of the college official designated to respond to sexual harassment complaints.

C. General - Applicable to Both Employees and Students

Complaints will be investigated according to procedures established by the Maricopa Community Colleges EEO/AA Office. Copies of these procedures may be obtained in the college president's office, Office of the Vice President of Student Affairs and the Maricopa Community Colleges EEO/AA Office.

The college/center/MCCCD will investigate all complaints as professionally and expeditiously as possible.

Where investigation confirms the allegations, appropriate responsive action will be taken by the college/center/MCCCD.

The Maricopa Community Colleges EEO/AA Office phone number is 480-731-8885.

Confidentiality (AR 5.1.14)

Records will be maintained in a confidential manner to the extent permitted by law and insofar as they do not interfere with Maricopa Community Colleges' legal obligation to investigate and resolve issues of sexual harassment.

Violations of Law (AR 5.1.15)

An employee or student may be accountable for sexual harassment under applicable local, state, and/or federal law, as well as under Maricopa Community Colleges policy. Disciplinary action by Maricopa Community Colleges may proceed while criminal proceedings are pending and will not be subject to challenge on the grounds that criminal charges involving the same incident have been dismissed or reduced.

False Statements Prohibited (AR 5.1.16)

Any individual who knowingly provides false information pursuant to filing a discrimination charge or during the investigation of a discrimination charge, will be subject to appropriate disciplinary action, up to and including, employment termination or academic dismissal.

Retaliation Prohibited (AR 5.1.17)

Retaliation against an employee or student for filing a sexual harassment complaint, or participating in the investigation of a complaint, is strictly

prohibited. Maricopa Community Colleges will take appropriate disciplinary action, up to and including employment termination or academic dismissal if retaliation occurs.

Petition Signature Solicitation (AR 2.4.8)

- A. This regulation shall govern access to college premises by representatives who wish to solicit signatures on petitions for the purpose of submission of a ballot proposition to voters, or nomination of a candidate for elective office, in a city-, county-, or state-wide election.
- B. Each college president shall designate general hours of accessibility for solicitation and a location on college premises where all representatives on behalf of any candidate or ballot proposition may solicit signatures. The location shall be in a common area where the solicitation will not serve as an obstruction to student activities or otherwise disrupt the college environment.
- C. All solicitation must take place in designated areas. Standard space may include one or two tables and chairs. Campus restrictions regarding amplification will apply. Representatives may not distribute or make available to students, employees, or college visitors any tangible item, except for informational literature about the proposed candidate or ballot initiative.
- D. Representatives shall notify the designated official at each college or center of their intent to be present on college premises no fewer than three working days prior to soliciting signatures. Upon obtaining authorization, representatives shall be provided a written version of this regulation.

Solicitation (AR 2.4.9)**A. Definitions**

A "solicitor" is any non-Maricopa Community Colleges-affiliated entity that would, on the premises of any Maricopa Community College or Center, purport to sell or promote any product, service, or idea, but does not include such an entity that would enter the premises for the purposes of promoting, opposing, or soliciting petition signatures in connection with any political candidate or initiative, or referendum ballot.

A "special event" is a college-sponsored event conducted on college premises for the benefit of students that is based on a particular theme, and for which the college has deemed it essential to invite the participation of solicitors whose products, services or ideas are pertinent to the special event's theme.

B. Requirements

1. A solicitor must notify the designated official at each college or center of their intent to solicit on college or center premises. A solicitor who would purport to sell any product or service is responsible for obtaining any necessary tax licenses and must submit to the designated official a certificate of commercial liability insurance and pay to the college or center, in consideration for the opportunity for solicitation, a fee in the amount of \$50 per day or \$125 per full week.
2. Campus restrictions regarding location, time, date, and use of amplification may apply. All requests for space shall be granted on a first-come, first-served basis only upon completion of the requirements contained in this regulation.
3. All solicitation must take place at tables in designated areas. Standard space will be one or two tables and chairs. Solicitors may be limited to no more than fifty (50) hours of solicitation activity per semester at each college or center.
4. By requesting the opportunity for solicitation on the premises of a college or center, a solicitor warrants that it may lawfully sell or promote its product, service or idea and that such activity does not violate any law, and does not violate any trademark, copyright, or similar proprietary interest. The activity of any solicitor may not violate any existing Maricopa contract.
5. The president of every college or center shall establish for such location restrictions governing the activities of solicitors. Such restrictions shall supplement, but shall not replace or waive, this regulation.
6. A college may waive the fee prescribed in this regulation for any solicitor's participation in a special event if the college determines that such participation will be of particular educational benefit to the interests of that college's students; the participation is sponsored by a club, organization, or academic division; and the participation is approved by the college's Student Life and Leadership department. A college may waive both the fee and the insurance certificate requirements prescribed in this regulation for a student purporting to sell or promote a product or service at a special event, provided that:
 - a. Such product or service presents low risk of harm to a potential user;
 - b. The product or service is not food or food-related and;
 - c. The student is soliciting solely on his or her own behalf and not pursuant to any sales agreement, commission agreement, or similar affiliation or contractual relationship with another entity.
7. Any solicitor who violates this regulation may be deemed a trespasser on college or center premises, and therefore subject to appropriate prosecution within the discretion of the College Safety department and other responsible officials at the college or center. The Maricopa County Community College District, its colleges and centers, assume no responsibility - financial or otherwise - for the acts or omissions of any vendor whose presence on college premises pursuant to this regulation is approved by any college official.

Children on Campus (AR 2.4.10)

Children (younger than 18) may not attend any class unless they are officially registered for the class.

Children will not be allowed on campus unless participating in an authorized college program or under the supervision of an adult.

Crime Awareness and Campus Security Act (AR 2.4.11)

Federal legislation requires the college to maintain data on the types and number of crimes on college property as well as policies dealing with campus security. To obtain additional information on this subject, contact the college Safety and Security Department.

Workplace Violence Prevention (AR 2.4.12)

It is the policy of the Maricopa Community Colleges to promote a safe environment for its employees, students, and visitors. The Maricopa Community Colleges are committed to working with its employees to maintain an environment free from violence, threats of violence, harassment, intimidation, and other disruptive behavior.

Violence, threats, harassment, intimidation, and other disruptive behavior in our facilities will not be tolerated, and it is the responsibility of all members of the Maricopa Community Colleges to report any occurrence of such conduct. Every employee, student and visitor on Maricopa Community College District property is encouraged to report threats or acts of physical violence of which he/she is aware. All reports will be taken seriously and will be dealt with appropriately. Such behavior can include oral or written statements, gestures, or expressions that communicate a direct or indirect threat of physical harm.

This policy applies to employees and students, as well as independent contractors and other non-employees doing business with the Maricopa Community Colleges. Individuals who commit such acts may be removed from the premises and may be subject to disciplinary action, criminal penalties, or both. The Chancellor is hereby instructed to enact all administrative regulations necessary to implement this policy.

Student Right to Know (AR 2.4.13)

Under the terms of the Student Right To Know Act, the college must maintain and report statistics on the number of students receiving athletically related student aid reported by race and sex, the graduation rate for athletes participating in specific sports reported by race and sex, the graduation rate for students in general, reported by race and sex and other similar statistics. To obtain copies of these reports, contact the Office of Admissions and Records.

Student Rights and Responsibilities

Copyright Act Compliance (AR 2.4.5)

Students are expected to comply with the provisions of the Copyright Act of 1976 pertaining to photocopying of printed materials, copying of computer software and videotaping. In order to assist students in complying with the Copyright Law, appropriate notices shall be placed on or near all equipment capable of duplicating copyrighted materials.

Copyright Regulation (AR 3.2)

- A. It is the intent of the Governing Board of the Maricopa County Community College District to adhere to the provisions of the U.S. Copyright Law (Title 17, United States Code, Section 101, et seq.). Though there continues to be controversy regarding interpretation of the Copyright Law, this policy represents a sincere effort by the Board to operate legally within the District.
- B. The Governing Board directs the Chancellor or his designee(s) to develop and distribute to employees guidelines that (1) clearly discourage violation of the Copyright Law and (2) inform employees of their rights and responsibilities under the Copyright Law.
- C. Each college president or provost and the Chancellor shall name an individual(s) at each district location who will assume the responsibilities of distributing copyright guidelines, act as a resource person regarding copyright matter and provide training programs on current copyright laws.
- D. Employees are prohibited from copying materials not specifically allowed by the (1) Copyright Law, (2) fair use guidelines, (3) licenses or contractual agreements, or (4) other permission.

- E. The Governing Board disapproves of unauthorized duplication in any form. Employees who willfully disregard this Board policy and/or the aforementioned copyright guidelines do so at their own risk and assume all liability for their actions.
- F. In order to assist employees and students in complying with the Copyright Law, appropriate notices shall be placed on or near all equipment capable of duplicating copyrighted materials.

What Students Should Know About Copyright

What is copyright?

Copyright is a protection afforded under federal law for various types of creative works. A work is copyrightable if it is an original work of authorship fixed in a tangible medium of expression. Copyrightable works include literary, musical or dramatic works; motion pictures and other audiovisual works; choreographic works and pantomimes; sound recordings; and architectural works.

The owner of a copyright in a particular work has the exclusive right to copy, display, perform, distribute, and create a derivative version of the work. Generally, then this means that you may not duplicate, show or perform a copyrighted work unless it is expressly allowed under the Copyright Act or you have the prior permission of the copyright holder.

A copyright exists in a work at the time it becomes fixed in some tangible medium of expression. Neither registration of the copyright with the federal government nor a copyright notice on the work itself is required for copyright protection.

What is copyright infringement?

Generally, copyright infringement occurs when you copy, display, perform, distribute or create a derivative version of a copyrightable work either without the permission of the copyright holder or when such activity is not otherwise allowed under an exception provided by federal copyright law. The penalties for infringement include significant damages--potentially in excess of \$100,000 for each work infringed.

How does copyright law affect information I obtain off the Internet?

Copyright law covers works in both traditional and new media, including digital media. Copyrightable materials are often available on the Internet without any indication of their copyrighted status. As a rule of thumb, you should assume that everything you find on the Internet is copyrighted, unless otherwise labeled. Even popular activities, such as file swapping or copying software, or pictures from the Internet, may be copyright infringement and should be avoided.

The Digital Millennium Copyright Act, which Congress enacted in 2000, affords greater protection for copyright holders of digital works. Generally, then, even if a work appears solely in a digital form, it is likely subject to copyright law protections.

New technology has made many creative works widely available through the Internet. For example, the technology known as Peer to Peer (P2P) allows for the transmission of music, videos, movies, software, video games and other materials--most of which is subject to copyright protection.

Remember that a copyright exists in a work at the time it becomes fixed in some tangible medium of expression. That means that an image you have downloaded from the Internet, as well as a video or musical performance is almost certainly subject to copyright protection. When you download these works, transfer them to a disk or other medium, or send them to a friend, you are infringing on the rights of the copyright holder. Trafficking in such material without the permission of the copyright holder, then, violates copyright law. This includes unauthorized music file sharing over the Internet.

According to a statement recently issued by representatives of the motion picture, recording and songwriting industries, uploading and downloading copyrighted works over the Internet is theft: "It is no different from walking into the campus bookstore and in a clandestine manner walking out with a textbook without paying for it."

Why is it important for a student to be aware of copyright law?

Copyright infringement is expressly prohibited by the U.S. Copyright Act. Anyone who infringes another's copyright in a creative work is subject to liability, and could be required to pay large sums in damages.

In addition, as the law clearly prohibits copyright infringement, using any college resources--such as photocopiers, desktop and laptop computers, printers, central computing facilities, local-area or college-wide networks, Internet access, or electronic mail--for the purpose of infringing a copyright in any work may be grounds for student discipline. According to Maricopa Community College District administrative regulation, "students are expected to comply with the provisions of the Copyright Act of 1976 pertaining to photocopying of printed materials, copying of computer software and videotaping."

Moreover, under the Maricopa Community Colleges Computing Resource Standards, a student is prohibited from the "use of software, graphics, photographs, or any other tangible form of expression that would violate or infringe any copyright or similar legally-recognized protection of intellectual property rights." The Standards also prohibit "transmitting, storing, or receiving data, or otherwise using computing resources in a manner that would constitute a violation of state or federal law"

A student who violates these policies, then, can be disciplined at any of the Maricopa Community Colleges. This discipline could include suspension or even expulsion.

Does copyright law allow me to download files from a college web site?

Thanks to recent changes to copyright law colleges and universities are allowed to transmit copyrighted images, recordings, and other materials over the Internet in connection with distance learning offerings. These changes allow for the performance of non-dramatic literary works or musical works, as well as the display of "reasonable and limited portions" of any work in an amount comparable to that typically displayed in a live classroom setting. Use of the works must, however, be "an integral part" of the distance-learning class session, and available solely to students enrolled in the class. In addition, the transmission of the copyrighted works must be under the direction or actual supervision of a faculty member.

Even though the college does not hold the copyright to these works, or even have the express permission of the copyright holder, they may be delivered over the Internet to students in distance learning classes.

The fact that the law authorizes such use of copyrighted materials, though, does not allow a student in these classes to freely download, copy, or re-transmit the works. They are intended solely for use by the institution in connection with distance instruction; any other use would likely constitute a violation of copyright law.

To learn more about copyright, go to: <http://www.dist.maricopa.edu/legal/> and click on "Intellectual Property." While you're there, you should read the Maricopa Community Colleges' Copyright Guidelines. You should also review the complete text of the Computer Resource Standards which can be found under the "Information Technology" link. The Standards also appear in college catalogs and student handbooks.

Taping of Faculty Lectures (AR 3.4)

The Maricopa Community Colleges acknowledge that faculty members are, by law, afforded copyright protection in their classroom lectures and, therefore, may limit the circumstances under which students may tape (audio/visual) their classes.

Each faculty member shall inform his/her students within the first week of classes to his/her policy with regard to taping. Failure to do so will accord students the right to tape lectures.

Students with disabilities that render them unable to take adequate lecture notes are entitled to reasonable accommodation to remedy this inability. Accommodation may require a faculty member to exempt a student from his/her taping policy.

Technology Resource Standards (AR 4.4)

Introduction

The Maricopa County Community Colleges District (MCCCD) provides its students and employees access to information resources and technologies. Maricopa recognizes that the free exchange of opinions and ideas is essential to academic freedom, and the advancement of educational, research, service, operational and management purposes, is furthered by making these resources accessible to its employees and students.

At Maricopa, technological resources are shared by its users; misuse of these resources by some users infringes upon the opportunities of all the rest. As Maricopa is a public institution of higher education, however, the proper use of those resources is all the more important. Accordingly, Maricopa requires users to observe Constitutional and other legal mandates whose aims are to safeguard and appropriately utilize technology resources that are acquired and maintained with public funds.

General Responsibilities

Technology resources (including, but not limited to, desktop and laptop systems, printers, central computing facilities, District-wide or college-wide networks, local-area networks, access to the Internet, electronic mail and similar electronic information) of the Maricopa County Community Colleges District are available only to authorized users, and any use of those resources is subject to these Standards. All users of Maricopa's technology resources are presumed to have read and understood the Standards. While the Standards govern use of technology resources District-wide, an individual community college or center may establish guidelines for technology resource usage that supplement, but do not replace or waive, these Standards.

Acceptable Use

Use of Maricopa's technology resources, including web sites created by employees and students, is limited to educational, research, service, operational, and management purposes of the Maricopa County Community Colleges District and its member institutions. Likewise, images and links to external sites posted on or transmitted via Maricopa's technology resources are limited to the same purposes.

It is not Maricopa's practice to monitor the content of electronic mail transmissions, files, images, links or other data stored on or transmitted through Maricopa's technology resources. The maintenance, operation and security of Maricopa's technology resources, however, require that network administrators and other authorized personnel have access to those resources and, on occasion, review the content of data and communications stored on or transmitted through those resources. A review may be performed exclusively by persons expressly authorized for such purpose and only for cause. To the extent possible in the electronic environment and in a public setting, a user's privacy will be honored. Nevertheless, that privacy is subject to Arizona's public records laws and other applicable state and federal laws, as well as policies of Maricopa's Governing Board, all of which may supersede a user's interests in maintaining privacy in information contained in Maricopa's technology resources.

Frequently, access to Maricopa's technology resources can be obtained only through use of a password known exclusively to the user. It is the user's responsibility to keep a password confidential. While Maricopa takes reasonable measures to ensure network security, it cannot be held accountable for unauthorized access to its technology resources by other users, both within and outside the Maricopa community. Moreover, it cannot guarantee users protection against loss due to system failure, fire, etc.

Much of the data contained in Maricopa records that are accessible through use of technology resources is confidential under state and federal law. That a user may have the technical capability to access confidential records does not necessarily mean that such access is authorized. A user of Maricopa's technology resources is prohibited from the unauthorized access to, or dissemination of, confidential records.

Violation of any provision of the Standards could result in immediate termination of a user's access to Maricopa's technology resources, as well as appropriate disciplinary action. A violation of the Standards should be reported immediately to the appropriate administrator.

Prohibited Conduct

The following is prohibited conduct in the use of Maricopa's technology resources:

1. Posting to the network, downloading or transporting any material that would constitute a violation of Maricopa County Community College District contracts.

2. Unauthorized attempts to monitor another user's password protected data or electronic communication, or delete another user's password protected data, electronic communications or software, without that person's permission.
3. Installing or running on any system a program that is intended to or is likely to result in eventual damage to a file or computer system.
4. Performing acts that would unfairly monopolize technology resources to the exclusion of other users, including (but not limited to) unauthorized installation of server system software.
5. Hosting a web site that violates the .EDU domain request.
6. Use of technology resources for non-Maricopa commercial purposes, including to advertise personal services, whether or not for financial gain.
7. Use of software, graphics, photographs, or any other tangible form of expression that would violate or infringe any copyright or similar legally-recognized protection of intellectual property rights.
8. Activities that would constitute a violation of any policy of Maricopa's Governing Board, including, but not limited to, Maricopa's non-discrimination policy and its policy against sexual harassment.
9. Transmitting, storing, or receiving data, or otherwise using technology resources in a manner that would constitute a violation of state or federal law, or MCCCCD policy or administrative regulation including, but not limited to, obscenity, defamation, threats, harassment, and theft.
10. Attempting to gain unauthorized access to a remote network or remote computer system.
11. Exploiting any technology resources system by attempting to prevent or circumvent access, or using unauthorized data protection schemes.
12. Performing any act that would disrupt normal operations of computers, workstations, terminals, peripherals, or networks.
13. Using technology resources in such a way as to wrongfully hide the identity of the user or pose as another person.
14. Allowing any unauthorized access to Maricopa's technology resources.

Disclaimer

The home page of a website must display, or link to, the following disclaimer in a conspicuous manner:

All information published online by MCCCCD is subject to change without notice. MCCCCD is not responsible for errors or damages of any kind resulting from access to its Internet resources or use of the information contained therein. Every effort has been made to ensure the accuracy of information presented as factual; however errors may exist. Users are directed to countercheck facts when considering their use in other applications. MCCCCD is not responsible for the content or functionality of any technology resource not owned by the institution.

The statements, comments, or opinions expressed by users through use of Maricopa's technology resources are those of their respective authors, who are solely responsible for them, and do not necessarily represent the views of the Maricopa County Community College District.

Complaints and Violations

Complaints or allegations of a violation of these standards will be processed through Maricopa's articulated grievance procedures or resolution of controversy.

Upon determination of a violation of these standards, Maricopa may unilaterally delete any violative content and terminate the user's access to Maricopa's technology resources. It is the user's responsibility to demonstrate and/or establish the relevance of content in the event that a content complaint is made official. Users retain the right to appeal through Maricopa's grievance procedures or resolution of controversy.

Hazing Prevention Regulation (AR 2.6)

The Maricopa County Community College District (MCCCD) strives to exceed the changing expectations of our many communities for effective, innovative, student-centered, flexible and lifelong educational opportunities. Our employees are committed to respecting diversity, continuous quality improvement and the efficient use of resources. We are a learning organization guided by our shared values of: education, students, employees, excellence, diversity, honesty and integrity, freedom, fairness, responsibility and public trust.

Central to the vitality and dignity of our community of learners is an environment that produces broadly educated responsible citizens, who are prepared to serve and lead in a free society. Academic instruction, co-curricular activities and community involvement come together to meet this goal. All members of the Maricopa Community Colleges' community, through the best of their abilities, must be provided the opportunity to contribute in a safe, orderly, civil and positive learning environment. One factor that inhibits the achievement of the above stated purpose is the practice of hazing.

1. Hazing by any student, employee or other person affiliated with the Maricopa Community Colleges is prohibited.
2. "Hazing" is defined as any intentional, knowing or reckless act committed by a student or other person in any MCCCD college or affiliated educational setting, whether individually or in concert with other persons, against another student, and in which both of the following apply:
 - a. The act was committed in connection with an initiation into, an affiliation with or the maintenance of membership in any club/organization that is affiliated with Maricopa Community Colleges; and,
 - b. The act contributes to a substantial risk of potential physical injury, mental harm or personal degradation, or causes physical injury, mental harm or personal degradation.
3. Any solicitation to engage in hazing is prohibited.
4. Aiding and abetting another person who is engaged in hazing is prohibited.
5. Victim consent is not a defense for violation of the Maricopa Community Colleges Hazing Prevention Regulation.
6. All students, faculty and staff must take reasonable measures within the scope of their individual authority to prevent violations of the Maricopa Community Colleges Hazing Prevention Regulation.
7. Hazing activities and situations include, but are not limited to, the following:
 - a. Pre-pledging, illegal pledging or underground activities.
 - b. Acts of mental and physical abuse, including, but not limited to: paddling, slapping, kicking, pushing, yelling, biting, duck-walking, line-ups, tuck-ins, belittling, excessive exercise, beating or physical abuse of any kind, and the potentially forced consumption of any food or beverage that contributes to or causes physical injury, mental harm or personal degradation.
 - c. Sleep deprivation (activities that deprive prospective and/or current students and/or members of the opportunity of a minimum of six hours sufficient sleep each day).
 - d. Encouraging or forcing use of alcohol or drugs.
 - e. Any type of student club/organization scavenger hunt, quest, road trip or activity that would physically or psychologically endanger prospective and/or current students and/or members or others.
 - f. Stroking or physically touching in an indecent or inappropriate manner. See Sexual Harassment policy 5.1.8.
 - g. Student club/organization activities that subject prospective and/or current students and/or members or others to public nuisance or spectacle.
 - h. Aiding or abetting theft, fraud, embezzlement of funds, destruction of public, personal or private property, or academic misconduct.
 - i. Being required to wear odd or look-alike apparel that contributes to or causes physical injury, mental harm or personal degradation.

- j. Personal services that contribute to or cause physical injury, mental harm or personal degradation.
8. Alleged violations of this regulation by students or student organizations can be reported to the vice president of student affairs' office for investigation by any member of the college community. The vice president of student affairs' office will investigate the complaint in accordance with the student disciplinary code, all other college and Maricopa Community Colleges policies, and local and state laws.
- Alleged violations of the Maricopa Community Colleges hazing prevention regulation or interference with an investigation under this regulation by students or student organizations are subject to sanctions under the student disciplinary code.
- The student disciplinary code shall govern all proceedings involving such a complaint. Decisions arrived at as outcomes of the proceedings shall be final, pending the normal appeal process.
9. Alleged violations of the Maricopa Community Colleges hazing prevention regulation by any faculty or staff member can be reported to the vice president of student affairs' office for investigation by any member of the college community. The vice president of student affairs' office will investigate the complaint in accordance with college and Maricopa Community Colleges policies, and local and state laws.
- Any Maricopa Community Colleges faculty or staff member who knowingly permitted, authorized or condoned the alleged hazing activity is subject to disciplinary action in accordance with college and Maricopa Community Colleges policies, and local and state laws.
10. If the vice president of student affairs' office receives a report or complaint of an alleged hazing activity involving physical injury, threats of physical injury, intimidation, harassment or property damage, or any other conduct that appears to violate Arizona state law, the college will report such conduct to the appropriate college safety office. The said college safety office will investigate, respond to and report on the alleged hazing activity in accordance with all college, district, local, state and federal guidelines, policies and laws.
11. Should the proceedings outlined above substantiate an occurrence of hazing activity—where students or student organizations knowingly permitted, authorized or condoned the hazing activity—the college can recommend the following sanctions against student clubs/organizations:
- Censure: Censure can include the required completion of a program designed with the intent of eliminating the hazing activity. The programs will be devised with the cooperation of all involved parties and monitored by the vice president of student affairs' office.
 - Probation: The student club(s)/organization(s) will be placed on probation for a specified period of time. Conditions of probation will be determined by the vice president of student affairs' office and outlined in writing to the student club(s)/organization(s). The probationary term will be monitored by the vice president of student affairs' office.
 - Suspension: The student club(s)/organization(s) will be suspended. The terms of the suspension can be defined in the sanction, including criteria the student club(s)/organization(s) must meet within a specified time to be considered for admission or renewal of college recognition status.
 - Revocation: The student club(s)/organization(s) will have its status revoked, with the loss of all college associations, recognitions and privileges. The national or international office of an organization, if so affiliated, will be requested to revoke the charter of an organization.
12. The Maricopa Community Colleges hazing prevention regulation is not intended to prohibit or sanction the following conduct:
- Customary athletic events, contests or competitions that are sponsored by any of the Maricopa Community Colleges.
 - Any activity or conduct that furthers the goals of a legitimate educational curriculum, a legitimate co-curricular experience or a legitimate military training program.

13. For the purposes of the Maricopa Community Colleges hazing prevention regulation:

“Organization” is defined as an athletic team, association, order, society, corps, cooperative, club or other similar group that is affiliated with Maricopa Community Colleges, whose membership consists primarily of students enrolled at Maricopa Community Colleges and that may also be classroom-related or co-curricular in nature.

Abuse-Free Environment (AR 2.4.7)

A. Substance Abuse/Misuse Statement

Drug abuse and misuse has become a national issue and is receiving national attention, particularly in the academic community. The insidious effects of the abuse of these agents are also felt by all walks of life and economic levels. Therefore, as an education providing institution, we are responsible to provide knowledge and guidelines about prevention, control, and treatment of the abuse/misuse of alcohol, illegal and legal drug uses and misuses.

This policy statement has been constructed on the belief that higher education has a responsibility to face safety and health factors of substance abuse/misuse issues forthrightly and innovatively. We believe that the community college needs to adapt programs applicable to their community as well as to our individual student's needs. The policy statements should be comprehensive, understood by those expected to comply, realistic and enforceable, consistently applied, and cover foreseeable dangers.

Construction of this statement has been founded on concerns of individual safety, educational quality, and legal liability. It is recognized that each individual is responsible for his/her actions and must be afforded an opportunity to develop knowledge, skills and talent, and be willing to share community responsibilities. The Maricopa Community College District has an equal "duty to care" responsibility and a commitment to substance abuse/misuse education for all students and employees.

The Maricopa Community College District shall:

1. Visibly demonstrate a performance of the Maricopa Community College District "duty to care."
2. Comply with requirements for federal funds.
3. Describe what the college does about substance abuse/misuse (alcohol, drugs, anabolic steroids).
4. Inform/educate members of the academic community of adverse effects of these substances.
5. Inform/educate the academic community about the policies concerning substance misuse and abuse.
6. Discourage illegal drug abuse and legal substance misuse.
7. Provide individual and group counseling
8. Provide assistance and guidance to obtain treatment and rehabilitation of any identified problem.

To achieve these objectives, the program must provide an environment capable of:

1. Developing and implementing substance misuse/abuse prevention programs.
2. Providing educational training and prevention programs for the college and community it serves.
3. Providing timely and accurate information dissemination.
4. Establishing supportive counseling programs as needed.
5. Establishing a strong on-going evaluation of services.
6. Providing assistance to obtain treatment and rehabilitation of substance abuse/misuse.
7. Clarifying the college regulations for control of alcohol and drug use.
8. Providing procedures that the college will follow to correct and stabilize emergency situations.

Each college will identify key people to provide emergency services and to contact and work with outside agencies.

The Maricopa Community College District is committed to establishing a preventative substance abuse program at each college designed to affect positively the problems of irresponsible use of alcohol and the use and abuse of illegal substances. A main focus of the program will be on education of the campus community and assistance to individuals.

The Maricopa Community College District fully supports disciplinary action for misconduct and the enforcement of state laws governing the use of alcohol and the use, abuse, possession or distribution of controlled substances or illegal drugs.

B. Student Program to Prevent Illicit Use of Drugs and Abuse of Alcohol

1. Introduction and Purpose

The recent adoption by Congress of the Drug-Free Schools and Communities Act amendments of 1989 (Public Law 101-226) requires federal contractors and grantees to certify that they will provide a drug-free school. As a recipient of federal grants, the District must adopt a program toward accomplishing this goal. While federal legislation has been the impetus for creation of the program, the administration and Governing Board recognize that substance abuse is a problem of national proportions that also affect students at Maricopa Community Colleges. Based upon that concern, it is intended that this program on prevention of alcohol and drug abuse on college campuses will go beyond the strict dictates of the law and will serve as a comprehensive educational and resource tool.

The Maricopa Community Colleges are committed to maintaining learning environments that enhance the full benefits of a student's educational experience. The Maricopa Community College District will make every effort to provide students with optimal conditions for learning that are free of the problems associated with the unauthorized use and abuse of alcohol

and drugs. Part of the educational mission of Maricopa Community Colleges, in conjunction with this program, is to educate students about positive self-development, the benefits of a healthy lifestyle and the health risks associated with substance abuse.

The purpose of this program is to:

- a. Ensure that the Maricopa Community Colleges working and learning environment for students and the public is safe, orderly and free of illegal activity.
- b. Comply with the Drug-Free School and Communities Act of 1989, and other relevant substance abuse laws.
- c. Provide students with access to appropriate treatment and rehabilitation assistance for problems associated with substance use or abuse.

2. Standards of Conduct

In the student handbooks of the Maricopa Community Colleges under codes of conduct, the following are examples of behavior that is prohibited by law and/or college rules and policies:

- a. Drinking or possession of alcoholic beverages on the college campus.
- b. Misuse of narcotics or drugs.

3. Sanctions for Violation of Standards of Conduct

Disciplinary actions include, but are not limited to:

- a. Warning,
- b. Loss of privileges,
- c. Suspension, or
- d. Expulsion.

4. Legal Consequences of Alcohol and Other Drugs

a. Laws Governing Alcohol

The State of Arizona sets twenty-one as the "legal drinking age." An underage person who buys, receives, possesses or consumes alcoholic beverages is guilty of a misdemeanor and may be subject to a fine and imprisonment for up to six months.

The Uniform Act Regulating Traffic on Highways prohibits driving while under the influence of intoxicating liquor or drugs (DWI). Drivers charged with DWI who refuse to be tested face suspension of their licenses or permits to drive for twelve months. A driver whose test results show a blood or breath alcohol concentration of 0.08 or more will have his/her license or permit to drive suspended or denied for not less than ninety consecutive days. The punishment for DWI ranges from not less than twenty-four consecutive hours in jail and a fine of not less than \$250 for a first offense to a minimum of six months in jail and revocation of the driver's license for three years upon a third offense.

b. Federal Penalties and Sanctions for Illegal Possession of a Controlled Substance

First conviction: Up to one year imprisonment and fined at least \$1,000 but not more than \$100,000, or both.

After one prior drug conviction: At least fifteen days in prison, not to exceed two years and fined at least \$2,500 but not more than \$250,000, or both.

After two or more prior drug convictions: At least ninety days in prison, not to exceed three years and fined at least \$5,000 but not more than \$250,000, or both.

Special sentencing provisions for possession of crack cocaine:
Mandatory at least five years in prison, not to exceed twenty years and fined up to \$250,000, or both, if:

- 1) First conviction and the amount of crack possessed exceeds five grams.
- 2) Second conviction and the amount of crack possessed exceeds three grams.
- 3) Third or subsequent crack conviction and the amount of crack possessed exceeds one gram.

Forfeiture of personal and real property used to possess or to facilitate possession of a controlled substance

if that offense is punishable by more than one year imprisonment. (See special sentencing provisions re: crack)

Forfeiture of vehicles, boats, aircraft or any other conveyance used to transport or conceal a controlled substance.

Civil fine of up to \$10,000 (pending adoption of final regulations).

Denial of Federal benefits, such as student loans, grants, contracts, and professional and commercial licenses, up to one year for first offense, up to five years for second and subsequent offenses.

Ineligible to receive or purchase a firearm.

Miscellaneous: Revocation of certain Federal licenses and benefits, e.g. pilot licenses, public housing tenancy, etc., are vested within the authorities of individual Federal agencies.

Note: These are only Federal penalties and sanctions.

c. State Penalties and Sanctions

Title Thirteen, Chapter 34 of the Arizona Revised Statutes lists drug offenses and their penalties. Following is list of drugs that are frequently misused with a description of the potential penalties attached to a conviction.

- 1) Marijuana: A first offense for possession or use of marijuana in an amount of less than one pound constitutes a class 6 felony and carries a possible prison term of one and one-half years and a fine of not less than seven hundred fifty dollars. The sale of marijuana in an amount of less than one pound carries a prison sentence of four years and a fine of at least seven hundred fifty dollars.
- 2) LSD: Possession, use and sale of LSD are felonies carrying sentences from four to five years and fines of not less than one thousand dollars.
- 3) Heroin and Cocaine: Possession, use and sale of heroin are felonies carrying sentences from four to seven years and a fine of not less than two thousand dollars.

C. Alcoholic Beverages – Usage Regulation (AR 4.13)

1. No alcoholic beverage is allowed on or in the premises owned (by the State) and/or leased/rented by the Maricopa Community Colleges for District-approved educational purposes, except as provided herein.
2. No purchase of alcoholic beverages is allowed from any funds under the jurisdiction of the Governing Board of the District.
3. Lawful occupants of residential housing under the jurisdiction of the Governing Board, if over the age of 21 years and not otherwise lawfully barred from such practice, may possess and consume alcoholic beverages in the privacy of their respective leased housing facility. Guests of such occupants over the age of 21 years shall have the same privilege. No alcohol is permitted in public areas (nor common areas of a dormitory) at any time.
4. The personal or individual purchase of alcoholic beverages by individuals attending District approved functions held in places serving alcoholic beverages is a personal and individual responsibility. Administrative discretion shall be exercised in the approval of the location of such activities, as such decision pertains to the nature of the group involved.

D. Other Health Concerns

General Guidelines Concerning AIDS

Neither a diagnosis of AIDS nor a positive HIV antibody test will be part of the initial admission decision for those applying to attend any of the Maricopa Community Colleges. The Maricopa Community Colleges will not require screening of students for antibody to HIV.

Students with AIDS or a positive HIV antibody test will not be restricted from access to student unions, theaters, cafeterias, snack bars, gymnasiums, swimming pools, recreational facilities, restrooms, or other common areas, as there is not current medical justification for doing so.

Where academically and logistically feasible, students who have medical conditions, including AIDS, may seek accommodation

in order to remain enrolled. Medical documentation will be needed to support requests for accommodation through the Office of Disabled Resources and Services or the Office of Vice President of Student Affairs.

The Maricopa Community Colleges acknowledge the importance of privacy considerations with regard to persons with AIDS. The number of people who are aware of the existence and/or identity of students who have AIDS or a positive HIV antibody test should be kept to a minimum. When a student confides in a faculty member, knowledge of the condition should be transmitted to the appropriate vice president or designee who will make the determination if the information should be further disseminated. It should be remembered that mere exposure to the person in a classroom does not constitute a need to know the diagnosis. It is, therefore, unnecessary to document in a student's file the fact that he or she has AIDS unless the information is to be used for accommodation reasons. Sharing confidential information without consent may create legal liability.

Students are encouraged to contact the Office of Disabled Resources and Services and/or the vice president of student affairs or designee for the types of services available in the district or community on matters regarding AIDS or the HIV virus.

Disability Resources & Services - Eligibility for Accommodations and Required Disability Documentation (AR 2.8)

Purpose

To specify the disability documentation requirements that will qualify (i.e., support current and essential needs) Maricopa County Community College District students for reasonable and appropriate accommodations through each college's disability services office or designated professional. This regulation is implemented in accordance with the American's with Disabilities Act.

General Eligibility Requirements

Each applicant with a disability must meet MCCCDC admissions requirements, or be enrolled as an MCCCDC student, and must provide disability resources services (DRS) with required documentation verifying the nature and extent of the disability prior to receiving any accommodation. The disability services office coordinator/program advisor is responsible for evaluating documentation and determining accommodation eligibility.

Specific Eligibility Requirements

Physical Disabilities – Required Documentation

Student must submit a written, current diagnostic report of any physical disabilities that are based on appropriate diagnostic evaluations administered by trained and qualified (i.e., certified and/or licensed) professionals (e.g., medical doctors, ophthalmologists, neuropsychologists, audiologists).

Disability diagnosis categories include:

1. Orthopedic disability
2. Blind or visual impairment
3. Deaf or hard-of-hearing
4. Traumatic brain injury
5. Other health-related/systemic disabilities

The written diagnostic report must include:

- a) A clear disability diagnosis, including a clinical history that establishes the date of diagnosis, last contact with the student, and any secondary conditions that might be present.
- b) The procedures used to diagnose the disability.
- c) A description of any medical and/or behavioral symptoms associated with the disability.
- d) A discussion of medications, dosage, frequency, and any adverse side effects attributable to their use that the student has experienced.
- e) A clear statement specifying functional manifestations (i.e., substantial limitations to one or more major life activities and degree of severity) due to the disability and/or medications for which the student may require accommodations.
- f) A recommendation for accommodation, including rationale. If the accommodation recommendations are specific to limitations in

learning (e.g., reading, mathematics, written expression), an appropriate psycho-educational or neuropsychological evaluation must be administered to document ability/achievement discrepancies.

Specific Learning Disabilities – Required Documentation

The student shall submit a written diagnostic report of specific learning disabilities that is based on current appropriate, comprehensive, psycho-educational evaluations using adult normed instruments.

The assessment or evaluation which leads to the diagnosis must be administered by a trained and qualified (i.e., certified and/or licensed) professional (e.g., psychologist, school psychologist, neuropsychologist, or educational diagnostician) who has had direct experience with adolescents and adults with learning disabilities.

An appropriate psycho-educational evaluation must include comprehensive measures in each of the following areas:

1. Aptitude (the evaluation must contain a complete intellectual assessment, with all sub-tests and standard scores reported).
2. Academic achievement (the evaluation must contain a comprehensive achievement battery with all sub-tests and standard scores reported). The test battery should include current levels of functioning in the relevant areas, such as reading (decoding and comprehension), mathematics, and oral and written expression.
3. Information processing (the evaluation should assess specific information processing areas such as short- and long-term memory, sequential memory, auditory and visual perception/processing, processing speed, executive function, and motor ability).

Examples of Measures

- a) Wechsler Adult Intelligence Scale-Revised (WAIS-R)
- b) Wechsler Adult Intelligence Scale-Third Edition
- c) Stanford Binet Intelligence Scale-Fourth Edition
- d) Woodcock-Johnson Psycho-educational Battery-Revised: Tests of Cognitive Ability
- e) Kaufman Adolescent and Adult Intelligence Tests

Achievement

- a) Wechsler Individual Achievement Tests (WIAT)
- b) Woodcock-Johnson Psycho-educational Battery-Revised: Tests of Achievement (W-JR)
- c) Stanford Test of Academic Skills (TASK)
- d) Scholastic Abilities Test for Adults (SATA)

Information Processing

- a) Sub-tests of the WAIS-R or WAIS-Third Edition
- b) Sub-tests on the Woodcock-Johnson Psycho-educational Battery-Revised, Tests of Cognitive Ability.

Diagnostic Report

The diagnostic report must include the following information:

1. A diagnostic interview that addresses relevant historical information, past and current academic achievement, instructional foundation, past performance in areas of difficulty, age at initial diagnosis, and history of accommodations used in past educational settings and their effectiveness.
2. A list of all instruments used in the test battery.
3. Discussion of test behavior and specific test results.
4. A diagnostic summary statement with the following information:
 - a) A clear and direct statement that a learning disability does or does not exist, including a rule-out of alternative explanations for the learning problems. Terms such as “appears,” “suggests,” or “probable” used in the diagnostic summary statement do not support a conclusive diagnosis.
 - b) A clear statement specifying the substantial limitations to one or more major life activities.
 - c) A psychometric summary of scores.
 - d) A recommendation for accommodations, including rationale.

Diagnosis of specific learning disabilities that do not contain psycho-educational measures may not be used for determining eligibility for academic

accommodations. For example, school plans such as Individualized Education Plans (IEPS) or 504 plans are not adequate documentation; however, they can be included with the required evaluation. DRS reserves the right to request reassessment when questions regarding previous assessment or previous service provision arise.

Attention Deficit Hyperactivity Disorder (ADHD) / Attention Deficit Disorder (ADD) – Required Documentation

The student shall submit a current diagnosis of attention deficit hyperactivity disorder (ADHD)/ attention deficit disorder (ADD) that is based on appropriate diagnostic evaluations administered by trained and qualified (i.e., certified or licensed) professionals (e.g., psychiatrists, psychologists, or neuropsychologists).

The diagnostic report must include:

1. A diagnostic interview addressing relevant historical information, past and current academic achievement, age at initial diagnosis, discussion of medication, and history and effectiveness of accommodations in past educational settings.
2. The procedures used to diagnose the disability (including a list of all instruments used in the assessment).
3. Discussion of the testing results and behavior, including the symptoms that meet the criteria diagnosis. If the student was evaluated while on medication, the effect this may have had on performance must be noted.
4. DSM-IV diagnosis (including all five axes).
5. A diagnostic summary statement that includes the following information:
 - a) A clear statement that ADHD/ADD does or does not exist, including a rule-out of alternative explanations for behaviors. Terms such as “appears,” “suggests,” or “has problems with” used in the diagnostic summary statement do not support a conclusive diagnosis.
 - b) A clear statement specifying the substantial limitations to one or more Major Life Activities and the degree of severity. If the limitations are in learning (e.g., reading, mathematics, and written expression), an appropriate psycho-educational evaluation must be administered to document ability/ achievement discrepancies.

- c) A recommendation regarding medications or medical evaluation(s).
- d) A recommendation for accommodations, including rationale.

Psychological Disabilities – Required Documentation

If the diagnostic report is more than one year old, a letter from a qualified professional that provides an update of the diagnosis with a description of the individual's current level of functioning during the past year, and a rationale for the requested accommodations must be submitted.

The diagnostic report must include the following:

1. A clinical interview, relevant historical information, age at initial diagnosis, duration and severity of the disorder.
2. Discussion of medications review of past and current academic achievement, and history of disability accommodations and their effectiveness.
3. The procedures used to diagnose the disability (include a list of all instruments used in the assessment and test scores as applicable).
4. Discussion of the assessment results.
5. DSM-IV diagnosis (include all five axes).
6. A diagnostic summary statement that includes the following:
 - a) A clear statement that a disability does or does not exist. Terms such as “appears,” “probable,” and “suggests” used in the diagnostic summary statement do not support a conclusive diagnosis.
 - b) A clear statement specifying the substantial limitations to one or more major life activities. If the limitations are in learning (e.g., reading, mathematics, and written expression), an appropriate psycho-educational evaluation must be administered to document ability/achievement discrepancies.
 - c) A discussion of medications and their possible impact on academic functioning (e.g., concentration, attention, sedation).
 - d) A recommendation for essential accommodations relative to the diagnosed disability, including rationale.

- e) The duration for which these accommodations should be provided based on the current assessment.
- f) A recommendation regarding reevaluation to determine ongoing need for disability accommodations (e.g., one semester, one year, two years).

Temporary Impairments

Some disabilities are temporary and may require accommodations for a limited time. Each case is considered individually. The following documentation is required:

1. Written correspondence on letterhead from a qualified professional stating diagnosis, functional limitations necessitating the accommodation, and the estimated length of time services will be needed.
2. Services may be provided for ten (10) working days pending receipt of documentation. If documentation is not received by that time, services will be cancelled.

Special Considerations

A requirement for documentation prescribed in this regulation may be considered at the discretion of each college's disability services office or designated professional if, in the professional opinion of the responsible college's disability services office or designated professional, such consideration is in the best interest of the student and will neither undermine the integrity of any college offering nor violate any mandate under state or federal law. All situations shall be considered on an individual, case-by-case basis.

Reasonable accommodation is required for students with known disabilities. MCCCCD will make every attempt to provide “preferred” accommodations, however, “the most effective and reasonable” accommodations may be determined to meet sufficient accessibility needs.

Academic Misconduct (AR 2.3.11)

A. Definitions

1. Academic Misconduct - includes misconduct associated with the classroom, laboratory or clinical learning process. Some examples of academic misconduct are cheating, plagiarism, and excessive absences.

2. Cheating - includes, but is not limited to, (a) use of any unauthorized assistance in taking quizzes, tests, assessment tests or examinations; (b) dependence upon the aid of sources beyond those authorized by the faculty member in writing papers, preparing reports, solving problems, or carrying out other assignments; or (c) the acquisition, without permission, of tests or other academic material belonging to a member of the college faculty or staff.
3. Plagiarism - includes, but is not limited to, the use of paraphrase or direct quotation of the published or unpublished work of another person without full and clear acknowledgment. It also includes the unacknowledged use of materials prepared by another person or agency engaged in the selling of term papers or other academic materials. Information gathered from the internet and not properly identified is also considered plagiarism.
6. College Suspension - Separation of the student from the college for a definite period of time, after which the student is eligible to return. Conditions for readmission may be specified. (A suspension from one Maricopa Community College will apply to all other colleges/centers in the District.)
7. College Expulsion - Permanent separation of the student from the college. (Expulsion from one Maricopa Community College will apply to all colleges/centers in the District.)

C. Appeal of Sanctions for Academic Misconduct

Students can appeal sanctions imposed for academic misconduct by following the instructional grievance process (AR 2.3.5).

Disciplinary Standards (AR 2.5.1)

A. Disciplinary Probation and Suspension

According to the laws of the State of Arizona, jurisdiction and control over the Maricopa Community Colleges are vested in the District Governing Board. The Governing Board and its agents--the chancellor, administration and faculty--are granted broad legal authority to regulate student life subject to basic standards of reasonableness.

In developing responsible student conduct, the Maricopa Community Colleges prefer mediation, guidance, admonition and example. However, when these means fail to resolve problems of student conduct and responsibility, appropriate disciplinary procedures will be followed.

Misconduct for which students are subject to disciplinary action falls into the general areas of:

1. Warning - A notice in writing to the student that the student has violated the academic code.
2. Grade Adjustment - Lowering of a score on a test or assignment.
3. Discretionary Sanctions - Additional academic assignments determined by the faculty member.
4. Course Failure - Failure of a student in the course where academic misconduct occurs.
5. Disciplinary Probation - Disciplinary probation is for a designated period of time and includes the probability of more severe sanctions if the student commits additional acts of academic misconduct.
1. Cheating on an examination, assessment tests, laboratory work, written work (plagiarism); falsifying, forging or altering college records.
2. Actions or verbal statements which threaten the personal safety of any faculty, staff, students, or others lawfully assembled on the campus, or any conduct which is harmful, obstructive, disruptive to, or interferes with the educational process or institutional functions.

B. Sanctions

Any student found by a faculty member to have committed academic misconduct may be subject to the following sanctions: (Note: sanctions 1, 2, 3, and 4 may be imposed by a faculty member. The faculty member may recommend to the department chairperson and the vice president of academic affairs or designee that sanctions 5, 6, or 7 be imposed. College suspension or expulsion will be imposed only by the vice president of academic affairs or designee.)

3. Violation of Arizona statutes, and/or college regulations and policies.
4. Use of college computer resources such as the internet in violation of TECHNOLOGY RESOURCE STANDARDS (AR 4.4) which may result in notification of law enforcement authorities.

B. Disciplinary Removal from Class

A faculty member may remove a student from class meetings for disciplinary reasons. If a faculty member removes a student for more than one class period, the faculty member shall notify the department/division chair and the appropriate vice president or designee in writing of the problem, action taken by the faculty member, and the faculty member's recommendation. If a resolution of the problem is not reached between the faculty member and the student, the student may be removed permanently pursuant to due process procedures.

Student Conduct Code (AR 2.5.2)

Purpose

The purpose of this code is to help ensure a healthy, comfortable and educationally productive environment for students, employees and visitors.

Article I: Definitions

The following are definitions of terms or phrases contained within this Code:

- A. "Accused student" means any student accused of violating this Student Conduct Code.
- B. "Appellate boards" means any person or persons authorized by the college president to consider an appeal from a Student Conduct Board's determination that a student has violated this Student Conduct Code or from the sanctions imposed by the Student Conduct Administrator. The college president may act as the appellate board.
- C. "College" means a Maricopa Community College or center.
- D. "College premises" means all land, buildings, facilities and other property in the possession of or owned, used or controlled by the college or District.
- E. "College official" means any person employed by the college or District, performing assigned administrative or professional responsibilities pursuant to this Student Conduct Code. The college president shall designate the college or center official to be responsible for the administration of the Student Conduct Code.
- F. "Complainant" means any person who submits a charge alleging that a student violated this Student Conduct Code. When a student believes that s/he has been a victim of another student's misconduct, the student who believes s/he has been a victim will have the same rights under this Student Conduct Code as are provided to the complainant, even if another member of the college community submitted the charge itself.
- G. "Day" means calendar day at a time when college is in session, and shall exclude weekends and holidays.
- H. "Disruptive behavior" means conduct that materially and substantially interferes with or obstructs the teaching or learning process in the context of a classroom or educational setting.
- I. "District" means the Maricopa County Community College District.
- J. "Faculty member" means any person hired by the college or District to conduct classroom or teaching activities or who is otherwise considered by the college to be a member of faculty.
- K. "May" is used in the permissive sense.
- L. "Member of the college community" means any person who is a student, faculty member, college official or any other person employed by the college or center. A person's status in a particular situation shall be determined by the college president.
- M. "Organization" means any number of persons who have complied with the formal requirements for college recognition.
- N. "Policy" is defined as the written regulations of the college and/or District as found in, but not limited to, this Student Conduct Code and Governing Board policy.
- O. "Shall" is used in the imperative sense.
- P. "Student" means any person taking courses at the college whether full-time or part-time. Persons who are not officially enrolled for a

particular term but who have a continuing relationship with the college are considered “students”.

- Q. “Student Conduct Administrator” means a college official authorized on a case by case basis by the college official responsible for administration of the Student Conduct Code to impose sanctions upon students found to have violated this Student Conduct Code. A Student Conduct Administrator may serve simultaneously as a Student Conduct Administrator and the sole member or one of the members of a Student Conduct Board. The college official responsible for administration of the Student Conduct Code may authorize the same Student Conduct Administrator to impose sanctions in all cases.
- R. “Student Conduct Board” means any person or persons authorized by the college president to determine whether a student has violated this Student Conduct Code and to recommend sanctions that may be imposed when a violation has been committed.
- S. “Threatening behavior” means any written or oral statement, communication, conduct or gesture directed toward any member of the college community, which causes a reasonable apprehension of physical harm to self, others or property. It does not matter whether the person communicating the threat has the ability to carry it out, or whether the threat is made on a present, conditional or future basis.

Article II: Judicial Authority

- A. The college official responsible for administration of the Student Conduct Code shall determine the composition of Student Conduct Board and determine which Student Conduct Administrator, Student Conduct Board, and appellate board shall be authorized to hear each case.
- B. The college official responsible for administration of the Student Conduct Code shall develop procedures for the administration of the judicial program and rules for the conduct of hearings that are consistent with provisions of this Student Conduct Code.
- C. Decisions made by a Student Conduct Board and/or Student Conduct Administrator shall be final, pending the normal appeal process.

Article III: Prohibited Conduct

A. Jurisdiction of the College

The Student Conduct Code shall apply to conduct that occurs on college or District premises, or at college- or District-sponsored activities that adversely affects the college community and/or the pursuit of its objectives. Each student shall be responsible for his/her conduct from the time of admission through the actual awarding of a degree, certificate, or similar indicator of completion of a course of study, even though conduct may occur before classes begin or after classes end, as well as during the academic year and during periods between terms of actual enrollment (and even if their conduct is not discovered until after a degree is awarded). The Student Conduct Code shall apply to a student’s conduct even if the student withdraws from school while a disciplinary matter is pending.

B. Conduct - rules and regulations

Any student found to have committed the following misconduct is subject to the disciplinary sanctions outlined in Article IV:

1. Acts of dishonesty, including but not limited to the following:
 - a. Furnishing false information to any official, college employee or office.
 - b. Forgery, alteration or misuse of any college document, record or instrument of identification.
 - c. Tampering with the election of any college-recognized student organization.

B. Temporary Removal of Student

Disruptive behavior includes conduct that distracts or intimidates others in a manner that interferes with instructional activities, fails to adhere to a faculty member’s appropriate classroom rules or instructions, or interferes with the normal operations of the college. Students who engage in disruptive behavior or threatening behavior may be directed by the faculty member to leave the classroom or by the college official responsible for administration of the Student Conduct Code to leave the college premises. If the student refuses to leave after being requested to do so, college safety may be summoned. For involuntary removal from

more than one class period, the faculty member should invoke the procedures prescribed in the Student Conduct Code.

C. Conduct - Rules and Regulations

Any student found to have committed the following misconduct is subject to the disciplinary sanctions outlined in Article IV:

1. Acts of dishonesty, including but not limited to the following:
 - a. Furnishing false information to any college official or office.
 - b. Forgery, alteration or misuse of any college document, record or instrument of identification.
 - c. Tampering with the election of any college-recognized student organization.
2. Obstruction of teaching, research, administration, disciplinary proceedings or other college activities, including its public service functions on campus, in clinical settings or other authorized non-college activities, when the conduct occurs on college premises a faculty member may remove a student from a class meeting for disciplinary reasons. If a faculty member removes a student for more than one class period, the faculty member shall notify the college official responsible for administration of the Student Conduct Code in writing of the problem, action taken by the faculty member, and the faculty member's recommendation. If a resolution of the problem is not reached, the student may be removed permanently pursuant to appropriate due process procedures.
3. Physical abuse, verbal abuse, threats, intimidation, harassment, coercion, conduct which threatens or endangers the health or safety of any person, and/or disruptive behavior as defined in Article II.B. above.
4. Attempted or actual theft of and/or damage to property of the college or property of a member of the college community or other personal or public property.
5. Failure to comply with direction of college officials or law enforcement officers in the performance of their duties and/or failure to identify oneself to these persons when requested to do so.
6. Unauthorized possession, duplication or use of keys to any college premises, or unauthorized entry to or use of college premises.
7. Violation of any college or District policy, rule or regulation published in hard copy such as a college catalog, handbook, etc. or available electronically on the college's or District's website.
8. Violation of federal, state or local law.
9. Use, possession, manufacturing or distribution of illegal or other controlled substances except as expressly permitted by law.
10. Illegal use, possession, manufacturing or distribution of alcoholic beverages or public intoxication.
11. Illegal or unauthorized possession of firearms, explosives, other weapons, or dangerous chemicals on college premises, or use of any such item, even if legally possessed, in a manner that harms, threatens, or causes fear to others, or property damage.
12. Participation in a demonstration, riot or activity that disrupts the normal operations of the college and infringes on the rights of other members of the college community; leading or inciting others to disrupt scheduled and/or normal activities within any college building or area.
13. Obstruction of the free flow of pedestrian or vehicular traffic on college premises or at college-sponsored or supervised functions.
14. Conduct that is disorderly, lewd or indecent; breach of the peace; or aiding, abetting or procuring another person to breach the peace on college premises or at functions sponsored by or participated in by the college or members of the academic community. Disorderly conduct includes but is not limited to: any unauthorized use of electronic or other devices or to make an audio or video record of any person while on college or District premises without his/her prior knowledge, or without his/her effective consent or when such a recording is likely to cause injury or distress. This includes, but is not limited to, secretly taking pictures of another person in a gym, locker room, or restroom.
15. Attempted or actual theft or other abuse of technology facilities or resources, including but not limited to:

- a. Unauthorized entry into a file, to use, read or change the contents or for any other purpose.
 - b. Unauthorized transfer of a file.
 - c. Unauthorized use of another individual's identification and/or password.
 - d. Use of technology facilities or resources to interfere with the work of another student, faculty member or college official.
 - e. Use of technology facilities or resources to send obscene or abusive messages.
 - f. Use of technology facilities or resources to interfere with normal operation of the college technology system or network.
 - g. Use of technology facilities or resources in violation of copyright laws.
 - h. Any violation of the District's technology resource standards.
 - i. Use of technology facilities or resources to illegally download files.
16. Abuse of the Student Conduct system, including but not limited to:
- a. Falsification, distortion or misrepresentation of information before a Student Conduct Board.
 - b. Disruption or interference with the orderly conduct of a Student Conduct Board proceeding.
 - c. Invoking a Student Conduct Code proceeding with malicious intent or under false pretenses.
 - d. Attempting to discourage an individual's proper participation in, or use of, the Student Conduct system.
 - e. Attempting to influence the impartiality of the member of a judicial body prior to, and/or during the course of, the Student Conduct Board proceeding.
 - f. Harassment, either verbal or physical, and/or intimidation of a member of a Student Conduct Board prior to, during and/or after a Student Conduct Board proceeding.
 - g. Failure to comply with the sanctions imposed under this Student Conduct Code.
 - h. Influence or attempting to influence another person to commit an abuse of the Student Conduct Code system.
 - i. Failure to obey the notice from a Student Conduct Board or college official to appear for a meeting or hearing as part of the Student Conduct system.
17. Engaging in irresponsible social conduct.
18. Attempt to bribe a college or District employee.
19. Stalking behavior, which occurs if a student intentionally or knowingly maintains visual or physical proximity toward another person on two or more occasions over a period of time and such conduct would cause a reasonable person to fear for his or her safety.
- D. Violation of Law and College Discipline
1. Disciplinary proceedings may be instituted against a student charged with conduct that potentially violates both the criminal law and this Student Conduct Code (that is, if both possible violations result from the same factual situation) without regard to pending of civil or criminal litigation. Proceedings under this Student Conduct Code may be carried out prior to, simultaneously with, or following civil or criminal proceedings off campus at the discretion of the college official responsible for administration of the Student Conduct Code. Determinations made or sanctions imposed under this Student Conduct Code shall not be subject to change because criminal charges arising out of the same facts giving rise to violation of college rules were dismissed, reduced, or resolved in favor of or against the criminal law defendant.
 2. When a student is charged by federal, state or local authorities with a violation of law, the college will not request or agree to special consideration for that individual because of his or her status as a student. If the alleged offense is also being processed under this Student Conduct Code, however, the college may advise off campus authorities of the existence of this Student Conduct Code and of how such matters will be handled internally within the college community. The college will cooperate fully with the law enforcement and other agencies in the enforcement of criminal law on campus and in the conditions imposed by criminal courts for the rehabilitation of student violators. Individual students and faculty members, acting within their personal capacities, remain free to interact with governmental representatives as they deem appropriate.

Article IV: Judicial Policies**A. Charges and Student Conduct Board Hearings**

1. Any member of the college community may file charges against a student for violations of this Student Conduct Code. A charge shall be prepared in writing and directed to the Student Conduct Administrator. Any charge should be submitted as soon as possible after the event takes place, preferably within thirty (30) days following the incident.
2. The Student Conduct Administrator may conduct an investigation to determine if the charges have merit and/or if they can be disposed of administratively by mutual consent of the parties involved on a basis acceptable to the Student Conduct Administrator. Such disposition shall be final and there shall be no subsequent proceedings. If the charges are not admitted and/or cannot be disposed of by mutual consent, the Student Conduct Administrator may later serve in the same matter as the Student Conduct Board or a member thereof. If the student admits violating institutional rules, but sanctions are not agreed to, subsequent process, including a hearing if necessary, shall be limited to determining the appropriate sanction(s).
3. All charges shall be presented to the accused student in written form. A time shall be set for a Student Conduct Board hearing, not less than five (5) nor more than fifteen (15) days after the student has been notified. Maximum time limits for scheduling of Student Conduct Board hearings may be extended at the discretion of the Student Conduct Administrator.
4. Hearings shall be conducted by a Student Conduct Board according to the following guidelines, except as provided by Article IV A.7 below:
 - a. Student Conduct Board hearings normally shall be conducted in private.
 - b. The complainant, accused student and their advisors, if any, shall be allowed to attend the entire portion of the Student Conduct Board hearing at which information is received (excluding deliberations). Admission of any person to the hearing shall be at the discretion of the Student Conduct Board and/or its Student Conduct Administrator.
 - c. In Student Conduct Board hearings involving more than one accused student, the Student Conduct Administrator, in his or her discretion, may permit the Student Conduct Board hearing concerning each student to be conducted either separately or jointly.
 - d. The complainant and the accused shall have the right to be assisted by any advisor they choose, at their own expense. The advisor must be a member of the college community and may not be an attorney. Both the complainant and the accused are responsible for presenting their own information and, therefore, advisors are not permitted to speak or participate directly in any Student Conduct Board hearing before a Student Conduct Board.
 - e. The complainant, the accused student, and the Student Conduct Board may arrange for witnesses to present pertinent information to the Student Conduct Board. The college will try to arrange the attendance of possible witnesses who are members of the college community, if reasonably possible, and who are identified by the complainant and/or accused student at least two days prior to the Student Conduct Board hearing. Witnesses will provide information to and answer questions from the Student Conduct Board. Questions may be suggested by the accused student and/or complainant to be answered by each other or by other witnesses. This will be conducted by the Student Conduct Board with such questions directed to the chairperson, rather than to the witness directly. This method is used to preserve the educational tone of the hearing and to avoid creation of an adversarial environment. Questions of whether potential information will be received shall be resolved in the discretion of the chairperson of the Student Conduct Board.
 - f. Pertinent records, exhibits, and written statements may be accepted as information for consideration by a Student Conduct Board at the discretion of the chairperson.
 - g. All procedural questions are subject to the final decision of the chairperson of the Student Conduct Board.
 - h. After the portion of the Student Conduct Board hearing concludes in which all pertinent information has been received, the Student Conduct Board shall determine (by majority vote if the Student Conduct Board consists of

more than one person) whether the accused student violated the section of this Student Conduct Code which the student is charged with violating.

- i. The Student Conduct Board's determination shall be made on the basis of whether it is more likely than not that the accused student violated this Student Conduct Code.
5. There shall be a single verbatim record, such as a tape recording, of all Student Conduct Board hearings before a Student Conduct Board (not including deliberations). The record shall be the property of the District.
6. No student may be found to have violated this Student Conduct Code because the student failed to appear before a Student Conduct Board. In all cases, the evidence and support of the charges shall be presented and considered.
7. The Student Conduct Board may accommodate concerns for the personal safety, well-being, and/or fears of confrontation of the complainant, accused student, and/or other witness during the hearing by providing separate facilities, by using a visual screen, and/or by permitting participation by telephone, videophone, closed circuit television, video conferencing, videotape, audio tape, written statement, or other means, where and as determined in the sole judgment of the college official responsible for administration of the Student Conduct Code.

B. Sanctions

1. The following sanctions may be imposed upon any student found to have violated the Student Conduct Code:
 - a. Warning - a written notice to the student that the student is violating or has violated institutional rules or regulations.
 - b. Probation - a written reprimand for violation of specified rules or regulations. Probation is for a designated period of time and includes the probability of more severe disciplinary sanctions if the student is found to violate any institutional rules or regulation(s) during the probationary period.
 - c. Loss of Privileges - denial of specified privileges for a designated period of time.

- d. Restitution - compensation for loss, damage or injury. This may take the form of appropriate service and/or monetary or material replacement.
 - e. Discretionary Sanctions - work assignments, essays, service to the college, or other related discretionary assignments. (Such assignments must have the prior approval of the Student Conduct Administrator.)
 - f. College Suspension - separation of the student from all the colleges in the District for a definite period of time, after which the student is eligible to return. Conditions for readmission may be specified.
 - g. College Expulsion - permanent separation of the student from all the colleges in the District.
2. More than one of the sanctions listed above may be imposed for any single violation.
 3. Other than college expulsion, disciplinary sanction shall not be made part of the student's academic record, but shall become part of the student's disciplinary record. Upon graduation, the student's disciplinary record may be expunged of disciplinary actions upon the student's application to the Student Conduct Administrator. Cases involving the imposition of sanctions other than suspension or expulsion shall be expunged from the student's confidential record five (5) years after final disposition of the case.

In situations involving both an accused student(s) (or group or organization) and a student(s) claiming to be the victim of another student's conduct, the records of the process and of the sanctions imposed, if any, shall be considered to be the education records of both the accused student(s) and the student(s) claiming to be the victim because the educational career and chances of success in the college community of each may be impacted.

4. The following sanctions may be imposed upon groups or organizations:
 - a. Those sanctions listed above in Article IV B. 1. a through d.
 - b. Loss of selected rights and privileges for a specified period of time.
 - c. Deactivation - loss of all privileges, including college recognition for a designated period of time.

5. In each case in which a Student Conduct Board determines that a student and/or group or organization has violated the Student Conduct Code, the sanction(s) shall be determined and imposed by the Student Conduct Administrator. In cases in which persons other than, or in addition to, the Student Conduct Administrator have been authorized to serve as the Student Conduct Board, the recommendation of the Student Conduct Board shall be considered by the Student Conduct Administrator in determining and imposing sanctions. The Student Conduct Administrator is not limited to sanctions recommended by members of the Student Conduct Board. Following the Student Conduct Board hearing, the Student Conduct Board and the Student Conduct Administrator shall advise the accused student, group and/or organization (and a complaining student who believes s/he was the victim of another student's conduct) in writing of its determination and of the sanction(s) imposed, if any.
- C. Emergency Suspension
- If a student's actions pose an immediate threat or danger to any member of the college community or the educational processes, a college official responsible for administering the Student Conduct Code may immediately suspend or alter the rights of a student pending a Student Conduct Board hearing. Scheduling the hearing shall not preclude resolution of the matter through mediation or any other dispute resolution process. The decision will be based on whether the continued presence of the student on the college campus reasonably poses a threat to the physical or emotional condition and well-being of any individual, including the student, or for reasons relating to the safety and welfare of any college property, or any college function.
- In imposing an emergency suspension, the college official responsible for administration of the Student Conduct Code may direct that the student immediately leave the college premises and may further direct the student not to return until contacted by that official. An accused student shall be in violation of this policy regardless of whether the person who is the object of the threat observes or receives it, as long as a reasonable person would interpret the communication, conduct or gesture as a serious expression of intent to harm.
- D. Appeals
1. A decision reached by the Student Conduct Board judicial body or a sanction imposed by the Student Conduct Administrator may be appealed by accused students or complainants to an Appellate Board within five (5) days of receipt of the decision. Such appeals shall be in writing and shall be delivered to the Student Conduct Administrator.
 2. Except as required to explain on the basis of new information, an appeal shall be limited to the review of the verbatim record of the Student Conduct Board hearing and supporting documents for one or more of the following purposes:
 - a. To determine whether the Student Conduct Board hearing was conducted fairly in light of the charges and information presented, and in conformity with prescribed procedures giving the complainant a reasonable opportunity to prepare and present information that the Student Conduct Code was violated, and giving the accused student a reasonable opportunity to prepare and to present a response to those allegations. Deviations from designated procedures will not be a basis for sustaining an appeal unless significant prejudice results.
 - b. To determine whether the decision reached regarding the accused student was based on substantial information, that is, whether there were facts in the case that, if believed by the fact finder, were sufficient to establish that a violation of the Student Conduct Code occurred.
 - c. To determine whether the sanction(s) imposed was appropriate to the violation of the Student Conduct Code which the student was found to have committed.
 - d. To consider new information, sufficient to alter a decision or other relevant facts not brought out in the original hearing, because such information and/or facts were not known to the person appealing at the time of the original Student Conduct Board hearing.
 3. If an appeal is upheld by the appellate board, the matter shall be returned to the original Student Conduct Board and Student Conduct Administrator for reopening of the Student Conduct Board hearing to allow reconsideration of the original determination and/or sanction(s). If an appeal is not upheld, the matter shall be considered final and binding upon all concerned.

Article V: Interpretation and Revision

Any question of interpretation regarding the Student Conduct Code shall be referred to the college official responsible for administration of the Student Conduct Code for final determination.

Student Records (AR 2.5.3)**A. Definitions**

For the purposes of this policy, the Maricopa County Community College District has used the following definition of terms.

1. College - includes all colleges, educational centers, skill centers and District office.
2. Educational Records - any record (in handwriting, print, tapes, film, or other media) maintained by the college or an agent of the college which is directly related to a student, except:
 - a. A personal record kept by a staff member, if it is kept in the personal possession of the individual who made the record, and information contained in the record has never been revealed or made available to any other person except the maker's temporary substitute
 - b. An employment record of an individual whose employment is not contingent on the fact that s/he is a student, provided the record is used only in relation to the individual's employment
 - c. Records maintained by the colleges security unit, if the record is maintained solely for law enforcement purposes, is revealed only to law enforcement agencies of the same jurisdiction and the security unit does not have access to education records maintained by the community college
 - d. Alumni records which contain information about a student after he or she is no longer an attendant of the community college and the records do not relate to the person as a student

B. Annual Notification

Students will be notified of their further rights annually by publication in the college catalog and/or the student handbook:

Rights of Access to Educational Records

The Family Educational Rights and Privacy Act (FERPA) affords students certain rights with respect to their education records. These rights are:

1. The right to inspect and review the student's education records within 45 days of the day the college receives a request for access.

Students should submit to the college admissions and records department written requests that identify the record(s) they wish to inspect. The college official will make arrangements for access and notify the student of the time and place where the records may be inspected. If the records are not maintained by the college official to whom the request was submitted, that official shall advise the student of the correct official to whom the request should be addressed.

2. The right to request the amendment of the student's education records that the student believes to be inaccurate or misleading.

Students may ask the college to amend a record that they believe is inaccurate or misleading. They should write the college official responsible for the record, clearly identify the part of the record they want changed, and specify why it is inaccurate or misleading.

If the college decides not to amend the record as requested by the student, the college will notify the student of the decision and advise the student of his or her right to a hearing regarding the request for amendment. Additional information regarding the hearing procedures will be provided to the student when notified of the right to a hearing.

3. The right to consent to disclosures of personally identifiable information contained in the student's education records, except to the extent that FERPA authorizes disclosure without consent.

One exception, which permits disclosure without consent, is disclosure to school officials with legitimate educational interests. A school official is defined as a person employed by the college or

District in an administrative, supervisory, academic, or support staff position (including law enforcement unit and health staff); a person or company with whom the college or District has contracted (such as an attorney, auditor, or collection agent); a person serving on the Governing Board; or a person assisting another school official in performing his or her tasks.

A school official has a legitimate educational interest if the official needs to review an education record in order to fulfill his or her professional responsibility.

Upon request, the college discloses education records without consent to officials of another school in which a student seeks or intends to enroll.

4. The right to file a complaint with the US Department of Education concerning alleged failures by the college to comply with the requirements of FERPA.

The name and address of the Office that administers FERPA is:

Family Policy Compliance Office
US Department of Education
400 Maryland Ave., S.W.
Washington, DC 20202-4605

C. Student Directory

A Maricopa community college may release directory information about any student who has not specifically requested the withholding of such information. Students who do not want directory information released may so indicate during the admissions process or notify the Office of Admissions and Records.

At any Maricopa community college, directory information is defined as a student's name, address, telephone number, major field of study, participation in officially recognized activities and sports, weight and height of members of athletic teams, degrees and awards received, dates of attendance, part-time or full-time status, most recent previous educational agency or institution attended by the student, college within the Maricopa Community Colleges where the student has been enrolled, photograph of student, and electronic mail address.

D. Use of Educational Records for Advisement Purposes

All colleges within the Maricopa Community Colleges have access to the computerized degree audit program. During the advisement process, each student may have his or her academic record reviewed for coursework taken at any of the District's colleges or centers.

The institution retains the right to exercise discretion in determining the release of directory information.

E. Disclosure to Parents

In accordance with federal law, college officials may disclose educational records to parents of minors or to parents of a student who have established the student's status as a dependent according to the Internal Revenue Code of 1986, section 152, without the written consent of the student.

Student Employment (AR 2.5.4)

A. District Student Employees

1. Introduction

Students may be employed by the college as student help. District regulations require that students be hired in essential jobs and that they be properly trained and supervised.

2. Philosophy and Workload for Student Employees

- a. It shall be the philosophy of Maricopa Community College District that a student may work to augment college and living expenses, however, the scholastic endeavor should be foremost. Sufficient time should be allotted for classroom attendance, homework, out-of-class study and participation in activities.
- b. A workload of twenty (20) hours per week should be established as the maximum number of hours a student employee may work on campus. All student employees shall be enrolled in a minimum of three (3) semester credit hours. Any combination of day and evening hours would meet this requirement. Any student employee having special reasons to work over

20 hours per week or having dropped below three (3) credit hours should request his/her immediate supervisor to obtain approval from the college president or his/her designee.

- c. During the summer sessions, students may be eligible for employment if they were enrolled for a minimum of three (3) semester credit hours at the end of the spring semester, or if they have been accepted for admission for the fall semester. Exceptions to the three (3) semester credit hours may be made by the president, or his/her designee. Summer shall be designated as the time from the official end of the spring semester to the beginning of classes for the fall semester.

3. Student Employee Benefits

As student employees, there are no entitlements to employee benefits; i.e., vacation, retirement, sick leave, health and life, or disability insurance.

Students will, however, be covered under Worker's Compensation Insurance.

4. Student Employment Records

Student employee records will be maintained at the Financial Aid office, the office of the fiscal agent or the Career/Placement Office and will be reviewed periodically by the vice president of student affairs.

5. Student Compensation

The hourly rate of pay for student employees shall coincide with the policies of the District Salary Schedule.

6. Employee Contracts and Forms

See Appendix N.

7. Student Employee Grievance Procedure

Part-time student employees working for one of the Maricopa Community Colleges may wish to file a grievance relating to certain working conditions or violation of student employment regulation. Please refer to the Non-Instructional Complaint Resolution Process (AR 2.3.5).

B. Student Security Guards

1. Introduction and Philosophy

Students may be employed by the college as student help. If student guards do not come from the ranks of Administration of Justice classes, they must undergo appropriate training to qualify them as student guards. This training program is outlined in the regulation.

2. Workload of Student Security Guards

- a. Student security guards shall be enrolled for a minimum of three (3) semester hours.
- b. Student security guards shall be limited to 20 hours per week when the workweek starts at 7:00 a.m. on Monday and concludes at 11:00 p.m. on Friday. Additional hours may be worked if guards are assigned special duty at games or activities held on campus during the weekend, or if guards are assigned a shift on Saturday and Sunday, between 7:00 a.m. and 11:00 p.m.

3. Students not in Administration of Justice Program

- a. Use of student other than those in Administration of Justice Program:
 - 1) Selection of the student must be personally approved by the vice president of student affairs and chief of security.
 - 2) Selection of a student should not extend beyond one semester without the approval of the vice president of student affairs.
 - 3) Selected student must undergo a special training program directed by the chief of security and approved by the vice president of student affairs.
- b. Recommended program for students other than those in Administration of Justice programs:

Students employed by campus security who are not majors in the Administration of Justice program should be given at least twenty (20) hours of training with pay before being allowed to function

independently as a campus security guard. This training should include, but not be limited to instruction in:

- 1) Wearing of the uniform, general appearance, and demeanor
 - 2) The use of the various security report forms and how to properly complete them to provide requested information; general report writing methods
 - 3) Public relations methods used on the campus
 - 4) Crime prevention methods used on the campus; patrol methods used in buildings and grounds.
 - 5) Basic techniques for interviewing students, faculty and visitors relative to the incidents
 - 6) Laws and regulations governing the actions of campus security personnel concerning rendering of assistance to students, faculty and visitors on the campus
 - 7) Basic first aid
4. Student Security Guards Employee Benefits

As student employees there are not entitlements to employee benefits; i.e., vacation retirement, sick leave, health and life, or disability insurance. Students will, however, be covered under Worker's Compensation Insurance.

5. Student Employment Records

The student security guard's employment records will be maintained at the office of the chief of security and reviewed periodically by the vice president of student affairs.

Student Governance (AR 2.5.5)

Student governing bodies derive their authority from the Maricopa County Community College District Governing Board that exists in accordance with Arizona Revised Statutes. The administration of the District is vested in the Chancellor who delegates responsibility for each college to the college president who serves in a management and policy implementation capacity having the ultimate responsibility for all activities of the college. The president shall designate the administrator(s) (i.e., directors of student leadership) at each college who

will be charged with the responsibility for working with the college student governing body(ies) in the development of college student activities and programs.

A representative form of student governance may exist at each college/center as well as district wide to provide an effective means of communication among students, faculty, staff and administration and to provide student input in college and District matters. Eligibility requirements are to be met and spelled out in detail in each student governance constitution. These constitutions shall establish the minimum requirements for the elective/appointive officers. All student government constitutions shall be submitted to the Governing Board legal services to ensure compliance with federal and state laws, and the Maricopa Community Colleges Governing Board Administrative Regulations. Since Rio Salado Community College is a countywide non-campus college, the president shall ensure that opportunities exist for student involvement.

College student constitutions should be reviewed annually by student governance. The appropriate vice president or designee of each college shall be responsible for submitting any changes to the president of the college for transmittal to the Governing Board General Counsel.

A. Officers/Members

All reference in this document to positions will designate whether the position is an officer position or a member position.

Each student governance constitution shall define which of its elected positions (maximum of 5) within its structure shall be designated as officers. The persons filling those positions shall be referred to, in this document, as officers. Persons filling all other positions, elected or appointed, shall be referred to as members (excluding non-voting committee members).

All positions filled by election shall be considered as elected positions, even though the person filling the position may have been appointed to fill an unexpired term of another individual.

B. Designation

Colleges with two (2) student governments shall designate the governments as "day" or "evening." Colleges with one (1) government shall be considered day students, for the purposes of this document.

C. Eligibility for Office

All student governance constitutions shall prescribe that all person selected or appointed as officers shall be enrolled in and maintain a minimum of six (6) credit hours for day student governments, three (3) credit hours for evening student governments. Officers shall have and maintain a minimum cumulative grade point average of 2.50 and be in good standing (not on probation) according to the written district policy. Convicted felons shall be ineligible for office (ARS §13-904). The constitution may, however, set more rigid requirements, if so desired by college student governance.

D. Tenure of Position

Tenure in any student governance position shall be determined by the respective student governance constitutions. In no case shall any student be allowed to serve in any combination of officer/member positions beyond a total of ten (10) semesters.

Tenure in any combination of officer positions shall be limited to four (4) semesters.

E. Removal from Office

Provisions shall be made in all student governance constitutions for removal for cause of individuals from elected or appointed student governance positions.

F. Remuneration Limitations

1. Student body officers may receive financial support and/or a letter grade in a leadership class during their terms of office as authorized in their respective student governance constitutions.

Student body officers (maximum 5) may receive up to twenty (20) hours per week in financial support and/or up to six (6) credit hours in leadership classes per semester. Remuneration shall be for services rendered and not for merely holding the office.

2. For qualifying students, Federal Work Study (FWS) funds may be used in accordance with Federal guidelines.
3. The allowance for awarding honorariums or scholarships for executive student officers is a maximum of \$200.00.

4. Compensation may be received for both honorariums/scholarships and college employment in the same semester.

G. Amending Student Constitutions

College student constitutions should be reviewed annually by student governance. The appropriate vice president or designee of each college shall be responsible for submitting any constitutional changes to the president of the college for transmittal to the Governing Board General Counsel.

H. Student Governance Advisors

College organization advisors will be provided for in each student governance constitutions. Such advisors shall be full-time or part-time employees of the Maricopa Community Colleges.

Recommendations for appointment of an advisor may be submitted to the appropriate vice president, dean or college president. Recommendations for dismissal of an advisor with just cause may be submitted to the appropriate vice president, dean or college president.

I. Legal/Fiscal/Financial Matters

Authority and responsibility beyond the scope specifically covered in student policies, or interpretation of such matters within laws, board policies, etc. shall rest with the offices of General Counsel and Chancellor, respectively.

J. Final Authority

In the event of a complete breakdown of the governance body, the college president will serve as the final authority.

Discrimination Complaint Procedure for Students

This procedure provides a means for resolving complaints by students who believe they have been adversely affected by illegal or prohibited discrimination by the Maricopa County Community College District (MCCCD), a member college or center, or their students or employees.

Complaints may be brought under this procedure for discrimination based on race, color, religion, national origin, sex (including pregnancy discrimination and sexual harassment), sexual orientation, age, Vietnam-era veteran status, and physical or mental disability.

Students who believe they are experiencing sexual harassment may utilize the Report process (as described below) in addition to the Informal and Formal Resolution processes.

All deadlines prescribed for Report, Informal Resolution and Formal Resolution processes may be extended by the Dean of Students for good reason, such as (but not limited to) when classes are not in session or upon mutual agreement by the parties.

Information related to MCCCDC's Discrimination Complaint Procedure for Students is also available from the Office of General Counsel at 480-731-8876.

Informal Resolution of Discrimination Complaints

Before filing a formal complaint under this procedure, a student may attempt to resolve the problem through informal discussions with the person claimed to have engaged in discriminatory conduct and that person's supervisor or department head. The student may choose to ask the Dean of Students to assist in the informal resolution process. The Dean of Students may designate an employee to provide such assistance. The Dean of Students may modify or reject an informal resolution of a complaint of discriminatory conduct under this process if, in the judgment of the Dean, the resolution that is proposed is not in the best interests of both the student and the institution. The Dean shall take such action no later than fifteen (15) calendar days after receiving notice of the informal resolution.

Attempts to informally resolve alleged discrimination should occur within ninety (90) calendar days of the most recent alleged discriminatory act. For complaints dealing with alleged discrimination beyond the 90-day timeframe, a student must submit a written complaint under the formal resolution procedure of this policy.

If the complaint cannot be informally resolved to the satisfaction of the complainant, the complainant has the right to file a written complaint within 300 days of the most recent alleged discriminatory act and to proceed under formal resolution procedures.

Formal Resolution of Discrimination Complaints

A student who contends that unlawful or MCCCDC-prohibited discrimination has occurred may file a formal complaint by contacting the Dean of Students at each respective college or center. The Dean of Students will accept complaint filings within 300 calendar days of the most recent occurrence of the alleged discriminatory act.

A complaint must be signed by the student and filed on the form prescribed by the Office of General Counsel. A student may also contact the Office of General Counsel to obtain the name and phone number of the college or center official designated to respond to discrimination complaints.

The complaint must identify the action, decision, conduct, or other basis that constituted an alleged act or practice of unlawful or MCCCDC-prohibited discrimination. The complaint must also allege that the action, decision, or occurrence was taken or based on the complainant's race, color, religion, sex, sexual orientation, national origin, citizenship, age disability, Vietnam-era veteran status, or any other unlawful discriminatory grounds.

Upon receipt of a complaint, the Dean of Students will notify the college president or provost and the Office of General Counsel. The Office of General Counsel will assign a case number to the complaint.

A copy of the complaint will be shared with the respondent within five (5) working days of receipt by the Dean of Students. Respondent will be put on notice that retaliation against the complainant or potential witnesses will not be tolerated and that an investigation will be conducted.

Respondent must provide a written response to the complaint within fifteen (15) calendar days of his or her receipt of the complaint.

After accepting a complaint, the Dean of Students will designate a complaint investigator to conduct a fact-finding investigation, which will include, at a minimum, a review of written evidence (including the complaint and response), and interviews with appropriate employees and students. The Dean of Students may serve as complaint investigator. Within ninety (90) calendar days following receipt of the complaint, the complaint investigator shall deliver to the Dean of Students the investigator's written findings and the results of the investigation, including summaries of all interviews and all documents received as part of the investigation. Within ten (10) working days following receipt of

the results of the investigation from the complaint investigator, the Dean of Students will submit to the President or Provost the investigator's written findings and the Dean's recommendations as to the disposition of the complaint.

The president or provost will accept, reject, or modify the recommendations and will provide a written notification of his or her action to the complainant and respondent within fifteen (15) calendar days of receiving the written findings and recommendations from the Dean of Students.

When the investigation confirms the allegations, appropriate corrective action will be taken. Evidence which is collateral to the allegations of discrimination and/or sexual harassment and which was obtained during an investigation may be used in subsequent grievance or disciplinary procedures.

MCCCD Administrative Review Process: Request for Reconsideration

A complainant or respondent who is not satisfied with the decision of the president or provost has ten (10) working days to request, in writing, administrative review of the decision by his or her college president or provost. The request for administrative review must state specific reasons why the complainant or respondent believes the finding was improper. The president or provost will review the results of the investigation and written findings and respond to the request within ten (10) working days from receipt of the request. If the president or provost determines that the decision is not supported by the evidence, the case file will be reopened and assigned for further investigation. If the president or provost determines that the investigation was thorough and complete and that the decision is supported by the evidence, he or she will deny the request for administrative review. At this point, the complainant has exhausted the Internal Discrimination Complaint Procedure.

Maintenance of Documentation

Documentation resulting from each level in the Formal Resolution Process (including witness statements, investigative notes, etc.) will be forwarded to and maintained by the Office of General Counsel. Investigative records are not to be maintained with or considered as a part of a student record. Documentation regarding corrective action is considered part of the student's record.

Right to Assistance

A complainant or respondent may receive the assistance of an attorney or other person at any stage of a complaint filed under this Internal Discrimination Complaint Procedure. Such person may attend any investigative interview and advise the complainant or respondent but shall not otherwise participate in the interview. The complaint investigator shall direct communications directly to the complainant and respondent, and not through such individual's attorney or other person providing assistance.

Confidentiality of Proceedings

Every effort will be made by the college and MCCCCD to protect the confidentiality of the parties during the processing of complaints under this procedure. Records will be maintained in a confidential manner to the extent permitted by law and insofar as they do not interfere with MCCCCD's legal obligation to investigate and resolve issues of discrimination.

Retaliation Prohibited

Retaliation against a person who has filed a complaint or against any witness questioned during an investigation is strictly prohibited. Any retaliatory action by instructors, supervisors, managers, academic professionals, administrators, or other employees who have the authority to take adverse action against a complainant or witness is prohibited and may be grounds for disciplinary action.

False Statements Prohibited

Any individual who knowingly provides false information pursuant to filing a discrimination charge or during the investigation of a discrimination charge will be subject to appropriate discipline.

Filing a Report of Sexual Harassment

A student who believes that he or she is, or has been, the victim of sexual harassment as prohibited by MCCCCD policy may Report (either orally or in writing) the harassment to the Dean of Students at each college or center. The Report should be made within 180 calendar days of the most recent alleged incident of sexual harassment.

Upon receipt of the Report, the Dean of Students or designee will have a meeting with the alleged harasser. The meeting shall include: identifying the behavior as described in the Report, alerting the alleged harasser to the perception of the impact of

his or her behavior, providing the individual with a copy of the MCCCCD Sexual Harassment Policy, encouraging completion of the Office of General Counsel's Sexual Harassment Online Tutorial, and encouraging greater awareness of behaviors that may lead to perceptions of sexual harassment. Neither the Report nor the meeting with the alleged harasser shall in any way constitute a finding of sexual harassment. The name of the complainant shall not be identified to the respondent during the Report process; however, complainants should be aware that they may be called as witnesses in subsequent disciplinary or due process proceedings, as well as in litigation. The meeting with the alleged harasser must be conducted within ten (10) working days of receipt of the Report.

External Filing of Discrimination Complaint

MCCCCD encourages students to use the MCCCCD Discrimination Complaint Procedure for students to resolve discrimination concerns. Students also have the right to file civil rights complaints with appropriate external agencies. No retaliation will be taken against a person for filing a complaint with an external agency. The following agency accepts discrimination charges filed by, or on behalf of, students:

Office for Civil Rights, Region VIII (OCR)
 Denver Office
 U.S. Department of Education
 Federal Building
 1244 Speer Boulevard, Suite 310
 Denver, Colorado 80204-3582
 Phone: 303-844-5695
 Fax: 303-844-4303
 TDD: 303-844-3417
 E-mail: OCR_Denver@ed.gov

Procedimientos de Quejas de Discriminación para Estudiantes

Este procedimiento provee un medio para resolver quejas hechas por estudiantes que creen que han sido afectados negativamente por discriminación de MCCCCD ilegal o prohibida por el colegio/centro, MCCCCD, o sus estudiantes o empleados.

Quejas pueden ser introducidas bajo este procedimiento por discriminación basada en raza, color, religión, origen sexual, edad, estado de veterano de la era-vietnamesa e incapacidad física o mental.

Estudiantes que creen que están experimentando acoso sexual pueden utilizar el proceso de Reporte (como descrito a continuación) además de los Procesos de Resolución Formales e Informales.

Todos los tiempos de vencimiento prescritos para el Reporte, Resolución Informal y Procesos de Resolución Formal pueden ser extendidos por el Decano de Servicios Estudiantiles por buena razón, tal como (pero no limitado a) cuando las clases no están en sesión o cuando los partidos están en mutuo acuerdo.

Información relacionada al Procedimiento de Quejas de Discriminación para Estudiantes también es disponible de parte de la Oficina del Cónsul General al 480-731-8876.

Resolución Informal de Quejas de Discriminación

Antes de archivar una queja formal bajo este procedimiento, un estudiante puede intentar resolver el problema por medio de pláticas informales con la persona declarada de ser responsable por la acción discriminatoria y el supervisor de esa persona o el ejecutivo de ese departamento. El estudiante puede pedirle al Decano de Servicios Estudiantiles a que le asista en el proceso de resolución informal. El Decano de Servicios Estudiantiles puede modificar o rechazar una resolución informal de una queja de conducta discriminatoria bajo este proceso si, de acuerdo al juicio del Decano, la resolución propuesta no está en los mejores intereses de ambos estudiante y la institución. El Decano tomará tal acción a no más tardar (15) días del calendario después de recibir la noticia de resolución informal.

Intentos de resolver informalmente discriminación declarada debe de ocurrir dentro de noventa (90) días del calendario después del acto de discriminación declarado.

Si la queja no puede ser resuelta informalmente para la satisfacción del demandante, el demandante tiene el derecho de archivar una queja escrita dentro de 300 días del acto discriminatorio más recientemente declarado y de proceder bajo procedimientos de resolución formal.

Resolución Formal de Quejas de Discriminación

Un estudiante que contiene que ha ocurrido discriminación de MCCCCD ilegal o prohibida, puede archivar una queja formal al comunicarse con el Decano de Servicios Estudiantiles en cada

colegio respectivo o centro. El Decano de Servicios Estudiantiles aceptará quejas archivadas dentro de 300 días del calendario de la ocurrencia más reciente del declarado acto discriminatorio.

Una queja debe de ser firmada por el estudiante y archivada en la forma prescrita por la oficina del Cónsul General. Un estudiante también puede comunicarse con la oficina del Cónsul General para obtener el nombre y el número de teléfono del oficial del recinto del colegio designado para responder a quejas de discriminación.

La queja debe de identificar la acción, decisión, conducta, u otra base que constituya un acto declarado o práctica de discriminación prohibida o ilegal por MCCCCD. La queja también debe de declarar que la acción, decisión u ocurrencia fue hecho o basado de acuerdo a la raza, color, religión, sexo, orientación sexual, origen nacional, ciudadanía, edad (mayor de 40) incapacidad física, estado de era de Vietnam, o cualquier otra causa de discriminación ilegal.

Al recibir una queja, el oficial notificará al presidente del colegio o el director y la oficina del Cónsul General. La Oficina del Cónsul General asignará un número de caso a la queja.

Una copia de la queja será compartida con el demandado dentro de cinco (5) días de trabajo de recibir la queja por el Decano de Servicios Estudiantiles. El demandado será advertido que represalias contra el demandante o testigo oficial no serán toleradas y que una investigación será conducida.

El demandado debe de proveer una respuesta por escrito a la queja dentro de quince (15) días del calendario después de recibir la queja.

Después de aceptar una queja, el Decano de Servicios Estudiantiles conducirá una investigación para encontrar los hechos que incluirá, por lo mínimo, un resumen de la evidencia escrita (incluyendo la queja y la respuesta), y entrevistas con los empleados y estudiantes apropiados. El Decano de Servicios Estudiantiles puede servir como investigador de quejas. Dentro de noventa (90) días del calendario después de recibir la queja, el investigador de quejas, le entregará al Decano de Servicios Estudiantiles los resultados escritos y los resultados de la investigación. Dentro de diez (10) días de trabajo al recibir los resultados de la investigación de investigador de quejas, el Decano de Servicios Estudiantiles le entregará al presidente o Director del Colegio los resultados escritos del

investigador y las recomendaciones del Decano en cuanto a la disposición de la queja.

El presidente o director aceptará, rechazará, o modificará las recomendaciones y proveerá una notificación por escrito de su acción a los partidarios dentro de quince (15) días del calendario al recibir los resultados y recomendaciones del Decano de Servicios Estudiantiles.

Cuando la investigación confirme las alegaciones, acción correctiva apropiada será llevada a cabo. Evidencia que sea colateral a las alegaciones de discriminación y/o de acosamiento sexual y que fue obtenida durante una investigación bajo estos procedimientos, puede ser usada con quejas subsecuentes o en procedimientos de disciplina.

Proceso de Resumen Administrativo de MCCCCD: Solicitud de Reconsideración

Un demandante o demandado/a que no esté satisfecho/a con la decisión del presidente o director tiene diez (10) días de trabajo para hacer petición, por escrito, un resumen administrativo de la decisión, por su presidente o director del colegio. La petición para resumen administrativo debe declarar razones específicas porque el demandante o el/la demandado/a cree que el resultado fue impropio. El presidente o el director hará resumen de los resultados de la investigación y de los hallazgos escritos y responderá a la petición dentro de diez (10) días de trabajo después de recibir la petición. Si el presidente o el director determina que la decisión no es apoyada por la evidencia, el archivo de caso será abierto de nuevo y asignado para investigación adicional. Si el presidente o el director determina que la investigación fue entera y completa, y que la decisión es apoyada por la evidencia, el o ella negará la petición para resumen administrativo. A este nivel, el demandante ha agotado el Procedimiento de quejas de Discriminación Interna.

Mantenimiento de Documentación

Documentación resultando de cada nivel en el Proceso Formal de Resolución (incluyendo declaraciones de testigos, notas investigadoras, etc.) será enviada a y mantenida por la oficina de MCCCCD del Cónsul General. Documentos Investigadores no serán mantenidos con o considerados como parte de los archivos del estudiante. Documentación con respecto a acción correctiva es considerada parte del archivo del estudiante.

Derecho a Ayuda

Un/Una demandante o demandado/a puede recibir la ayuda de un abogado u otra persona durante cualquier periodo de la queja archivada bajo este Procedimiento de Queja de Discriminación. Tal persona puede asistir a cualquier entrevista y aconsejar al demandante o demandado pero no podrá de otra manera participar en la entrevista. El investigador del demandante hará comunicaciones directamente al demandante y al demandado, y no por medio del abogado del individuo o por otra persona proveyendo asistencia.

Confidencialidad de Procedimientos

Cada esfuerzo se hará por el colegio y MCCCCD para proteger la confidencialidad de los grupos durante el procesamiento de quejas bajo este procedimiento. Los archivos serán mantenidos en una manera confidencial al extremo permitido por ley hasta el punto en que no intervengan con la obligación legal de MCCCCD de investigar y resolver asuntos de discriminación.

Represalia Prohibida

Represalia contra una persona quien ha archivado una queja o contra cualquier testigo interrogado durante una investigación está estrictamente prohibido. Cualquier acto de represalia por instructores, supervisores, gerentes, profesionales académicos, administradores, u otros empleados quienes tienen la autoridad para llevar a cabo acción adversa contra un demandante o testigo, está prohibido, y puede ser motivo para acción disciplinaria.

Declaraciones Falsas Prohibidas

Cualquier individuo que al saber provee información falsa después de archivar un cargo de discriminación o durante la investigación de un cargo de discriminación será sujeto a disciplina apropiada.

Archivando un Reporte de Acosamiento Sexual

Un estudiante que cree que él o ella es, o ha sido la víctima de acosamiento sexual según prohibido por los reglamentos de MCCCCD, puede Reportar (oralmente o por escrito) el acosamiento al Decano de Servicios Estudiantiles en cada colegio o centro. El Reporte debe ser hecho dentro de 180 días del calendario a partir del incidente más reciente del acosamiento sexual.

Al recibir el Reporte, el Decano de Servicios Estudiantiles o designado tendrá una junta con el acosador implicado. La junta incluirá: identificar el comportamiento como descrito en el Reporte, avisando al acosador declarado en cuanto a la percepción del impacto de su comportamiento, proveyendo al individuo con una copia de los Reglamentos de Acosamiento Sexual de MCCCCD, animando el completar el Seminario de Acosamiento Sexual usando la red que es patrocinado por la Oficina de Cónsul General y animando más atención a los comportamientos que puedan llevar a uno a percepciones de acosamiento sexual. Ni el Reporte o la junta con el acosador implicado de cualquier manera constituirá un hallazgo de acosamiento sexual. El nombre del acosador no será identificado al demandado durante el proceso del Reporte; pero, los acusadores deben darse cuenta que podrán ser llamados testigos en procedimientos disciplinarios subsecuentes o proceso legal, tanto como en litigación. La junta con el acosador implicado debe de ser conducida dentro de diez (10) días de trabajo después del recibimiento del Reporte.

Archivo Externo de Queja de Discriminación

MCCCCD anima a estudiantes a usar los Procedimientos de Quejas de Discriminación de MCCCCD para que los estudiantes puedan resolver asuntos de discriminación. Los estudiantes también tienen el derecho de archivar quejas de derechos civiles con las agencias externas apropiadas. No habrá represalia contra una persona que archive una queja con una agencia externa. La siguiente agencia acepta cargos de discriminación archivados por, o a favor de, estudiantes:

Office for Civil Rights, Region VIII (OCR)
 Denver Office
 U.S. Department of Education
 Federal building
 1244 Speer Boulevard, Suite 310
 Denver, Colorado 80204-3582
 Phone: 303-844-5695
 Fax: 303-844-4303
 TDD: 303-844-3417
 E-Mail: OCR_Denver@ed.gov

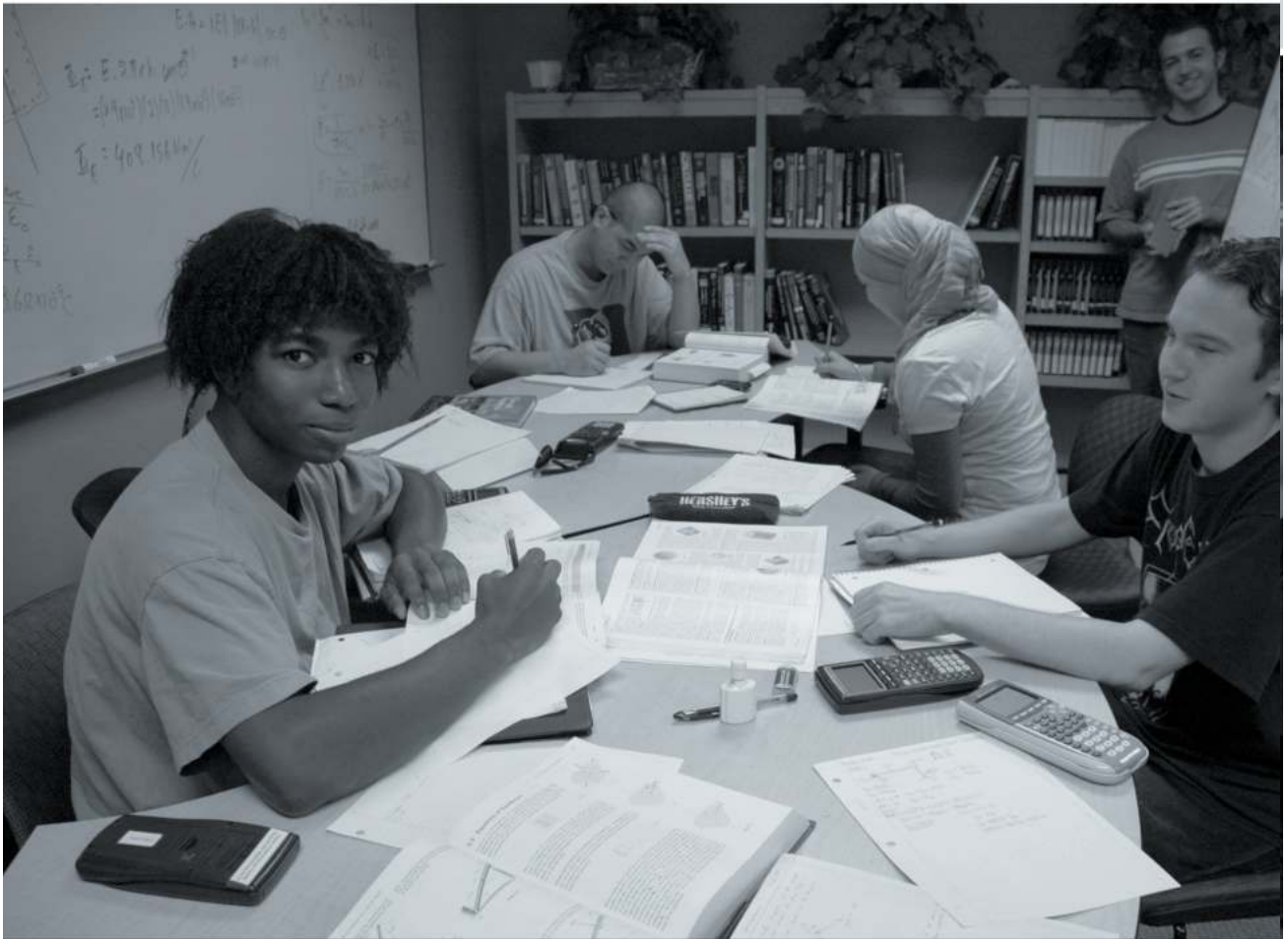

Degree Requirements



Graduation/General Education Policies

FOR MARICOPA COMMUNITY COLLEGES

General Graduation Requirements (AR 2.3.9)

NOTE: Also see "Catalog Under Which a Student Graduates (AR 2.2.5).

All students are required to complete the degree and/or certificate requirements as approved by the MCCCDC Governing Board. The college reserves the right to make necessary course and program changes in order to meet current educational standards. In addition, students must:

1. be credited in the Office of Admissions and Records with not fewer than: 60 semester credit units in courses numbered 100 or above for the Associate in Arts degree, Associate in Science degree, Associate in Transfer Partnership degree, and Associate in General Studies degree; 60 semester credit units for the Associate in Applied Science degree; 62 semester credits for the Associate in Business degrees. For specific certificate programs, be credited with not fewer than the minimum total of credit units required for the certificate program.

Students not continuously enrolled, as outlined in the Catalog Under Which a Student Graduates policy, must satisfy current graduation requirements.

2. have earned a minimum of 12 semester credit units toward the degree or certificate at the district college granting the degree or certificate. The 12 hours in the AAS degree curricula may be in the Required Courses area and/or Restricted Electives courses. Courses from the General Education Core and Distribution area are excluded. In cases where the certificate requires fewer than 12 credit units, a minimum of six credit units must be completed at the college awarding the certificate. The minimum of six credit hours in the certificate or degree curricula may be in the Required Courses area and/or the Restricted Electives. Courses from the General Education Core and Distribution areas are excluded.

Shared programs are program offered at multiple colleges but not available at all colleges.

The requirements are identical at all the colleges offering the program.

A shared program requires a minimum of six credit hours from the total program requirements to be completed with a grade of "C" or better at the college awarding the certificate or degree. The exception is the Nursing program. For those shared programs with less than six credit hours, the total hours for the program must be completed at the college awarding the certificate.

3. have filed an application for the degree or certificate with the Office of Admissions and Records on the date determined by the college/center.

Students must apply for graduation from the college where they have successfully completed Block 4 of the Associate in Applied Science in Nursing.

4. have a minimum cumulative grade point average of 2.000 at the college granting the degree.
5. have a minimum cumulative grade point average of 2.000 in all courses used to fulfill degree requirements.

Some specific programs have higher grade requirements. It is the student's responsibility to be aware of these program requirements.

6. have removed, thirty (30) days after the anticipated graduation date, all deficiencies on the record to use those courses toward program completion.
7. have removed any indebtedness to any MCCCDC college/center.
8. have paid required degree or certificate application fee.

See fee schedule for charges.

See Graduation with Honors for information on honors designation.

Certificates/Degrees

The Maricopa Community Colleges offer Certificates of Completion as well as Associate degrees, one of which is conferred on each student who has completed a program of study. These certificates and degrees are as follows: (1) Certificate of Completion (Career Program Specified); (2) Academic Certificate; (3) General Education Certificate; (4) Associate in Arts; (5) Associate in Science; (6) Associate in Business; (7) Associate in General Studies; (8) Associate in Transfer Partnership; (9) Associate in Applied Science (Career Program Specified).

All candidates for a degree and/or certificate must complete the General Graduation Requirements as approved by the MCCCDC Governing Board.

All students are urged to meet with a faculty advisor, program advisor or counselor as soon as possible to determine which program meets their needs and to plan their course of study.

Graduate Guarantee Policy

The Governing Board believes so strongly in the quality of its colleges' occupational training programs that it guarantees graduate competence.

1. Graduation from an Associate of Applied Science (AAS) is designed to prepare a person for entry-level employment in a specific career field. A graduate's ability to perform approved program competencies will be judged by employers. Should the employer of a graduate who has earned an AAS degree find the employee lacking in the technical skills normally expected of an entry-level employee in the specific career field for which that graduate prepared, the District will provide the graduate with up to the equivalent of twelve (12) credit hours of retraining for no additional tuition.
2. Because technical occupations change rapidly, initial employment in an AAS degree-related field must occur within one year of graduation from the AAS degree program in question.

Retraining needs to occur as cost effectively as possible. The graduate's employer must present a list of the graduate's skill deficiencies to the appropriate vice president or designee at the graduate's alma mater. All retraining will be completed in a reasonable time as agreed to by the employer, the student, and the college.

Licensure Disclaimer

Maricopa Community Colleges' courses and programs prepare students for entry into a variety of professions. Many of these professions require that a person hold an occupational license or certificate in order to work in a particular field. Typically, a person must meet certain legal requirements before obtaining such a license or certificate. These requirements are established by county, state or federal agencies, and often are based on a person's character, or whether the person has been convicted of a criminal offense. It is possible for a student who has obtained a degree or certificate from a community college to be denied the right to work in a particular profession after completing the degree or certificate because of concerns over the student's character or criminal background. Any student preparing to enter a field for which a professional license or certificate is required is strongly advised to consult with the appropriate government agency that issues such credentials. That agency can provide the student complete information about any requirements the law imposes for working in a particular occupation.

MCCCDC General Education Statement

The general education core of the program of study for an associate degree or a certificate helps students develop a greater understanding of themselves, of their relationship with others, and of the richly diverse world in which they live. The general education experience provides students with opportunities to explore broad areas of commonly held knowledge and prepares them to contribute to society through personal, social, and professional interactions with others. General education fosters students' personal development by opening them to new directions, perspectives, and processes.

Through its general education requirements, the Maricopa County Community College District is committed to helping students develop qualities and skills that will serve them throughout their lives. General education opportunities encourage students to:

- Build self-awareness, self-respect, and self-confidence
- Recognize and respect the beliefs, traditions, abilities, and customs of all people and all cultures

- Consider the local, global, and environmental impacts of personal, professional, and social decisions and actions
- Access, evaluate, analyze, synthesize, and use information wisely
- Communicate effectively personally, socially, and professionally
- Think critically, make informed decisions, solve problems, and implement decisions
- Consider the ethical implications of their choices
- Value the learning process throughout their lives
- Integrate and connect ideas and events in a historical perspective, and see relationships among the past, the present, and the future
- Develop a personal sense of aesthetics
- Use technological resources appropriately and productively
- Work cooperatively and respectfully with others to serve their communities

The general education experience at MCCCDC is composed of specific elements across the curriculum designed to provide the learner with essential knowledge and skills:

- Communication
- Arts and Humanities
- Numeracy
- Scientific Inquiry in the Natural and Social Sciences
- Information Literacy
- Problem-Solving and Critical Thinking
- Cultural Diversity

General Education Designations (Example: (FYC), [SB], [HU], etc.)

Effective Fall 2000 the course evaluation and/or general education designation as listed in the Arizona CEG (Course Equivalency Guide) within the Arizona Course Applicability System (AZCAS) is valid for the term in which the student is awarded

credit on the transcript. A course evaluation and/or general education designation may be subject to change. Given that curriculum is dynamic at both MCCCDC and the institutions to which MCCCDC students transfer, students have the option to petition for general education evaluations and/or general education designations.

The college reserves the right to make necessary course and program changes in order to meet current educational standards.

Catalog Under Which a Student Graduates (AR 2.2.5)

Students maintaining continuous enrollment at any public Arizona community college or university may graduate according to the requirements of the catalog in effect at the time of initial enrollment or according to the requirements of any single catalog in effect during subsequent terms of continuous enrollment. Students may maintain continuous enrollment whether attending a single public community college or university in Arizona or transferring among public institutions in Arizona while pursuing their degrees.

1. A semester in which a student earns course credit will be counted toward continuous enrollment. Non-credit courses, audited courses, failed courses, or courses from which the student withdraws do not count toward the determination of continuous enrollment for catalog purposes.

EXAMPLE A:

Admitted & Earned
Course Credit at a
Public Community
College or University. Fall '93 (Active)

Continued at a Public
Community College. Spring '94, Fall '94 (Active)

(1993 or Any
Subsequent
Transferred to a University . . Spring '95 Catalog)

EXAMPLE B:

Admitted & Earned
Course Credit at a
Public Community
College or University. Fall '92 (Active)

Enrolled But Earned
All Ws, Zs, or Fs Spring '93 (Inactive)

Enrolled in Audit
 Courses Only Fall '93 (Inactive)
 Nonattendance Spring '94 (Inactive)
 (1994 or Any
 Subsequent
 Transferred to a University . . Fall '94 Catalog)

2. Students who do not meet the minimum enrollment standard stipulated in No. 1 during three consecutive semesters (fall/spring) and the intervening summer term* at any public Arizona community college or university are no longer considered continuously enrolled, and must meet requirements of the public Arizona community college or university catalog in effect at the time they are readmitted or of any single catalog in effect during subsequent terms of continuous enrollment after readmission.

EXAMPLE A:

Admitted & Earned
 Course Credit at a
 Public Community
 College or University. Fall '92 (Active)
 Nonattendance . . Spring '93, Fall '93, Spring '94 . . (Inactive)
 Readmitted & Earned
 Course Credit at a Public
 Community College Fall '94 (Active)
 (1994 or Any
 Subsequent
 Transferred to a University . . Spring '95 Catalog)

EXAMPLE B:

Admitted & Earned
 Course Credit at a
 Public Community
 College or University. Fall '92 (Active)
 Nonattendance Spring '93 (Inactive)
 Readmitted & Earned
 Course Credit at a Public
 Community College Summer '93 (Active)
 Nonattendance Fall '93, Spring '94 . . (Inactive)
 (1992 or Any
 Subsequent
 Transferred to a University . . Fall '94 Catalog)

*Students are not obligated to enroll and earn course credit during summer terms, but summer enrollment may be used to maintain continuous enrollment status.

3. Students admitted or readmitted to a public Arizona community college or university during a summer term must follow the requirements of the catalog in effect the following fall semester or of any single catalog in effect during subsequent terms of continuous enrollment.

EXAMPLE:

Admitted & Earned
 Course Credit at a
 Public Community
 College or University. Summer '94 (Active)
 Continued at a Public
 Community College Fall '94, Spring '95 (Active)
 Nonattendance Fall '95 (Inactive)
 Readmitted & Earned
 Course Credit at a Public
 Community College Spring '96 (Active)
 (1994 or Any
 Subsequent
 Transferred to a University . . Summer '96 Catalog)

4. Students transferring among Arizona public higher education institutions must meet the admission requirements, residency requirements, and all curricular and academic requirements of the degree-granting institution.

University Department Time Limit for Coursework

In areas of study in which the subject matter changes rapidly, material in courses taken long before graduation may become obsolete or irrelevant. Coursework that is more than eight years old is applicable to completion of degree requirements at the discretion of the student's major department. Departments may accept such coursework, reject it, or request that the student revalidate its substance. The eight-year limit on coursework applies except when program accreditation agencies limit the life of coursework to less than eight years. Departments may also require students to satisfy current major requirements rather than major requirements in earlier catalogs, when completing earlier requirements is no longer possible or educationally sound.

The college reserves the right to make necessary course and program changes in order to meet current educational standards.

Arizona General Education Curriculum (AGEC) — A, B, S

Description

The Maricopa County Community College District Arizona General Education Curriculum (MCCCD AGECE) is a 35-38 semester-credit general education certificate that fulfills lower-division general education requirements for students planning to transfer to any Arizona public community college or university. The MCCCD AGECE transfers as a block without loss of credit.

All credits used to satisfy the MCCCD AGECE will apply to graduation requirements of the university major for which the AGECE was designed, regardless of whether the credit was awarded for completion of coursework or for prior learning. For additional information on credit awarded for prior learning assessment, see the policy on Credit for Prior Learning in the general catalog.

For students planning to pursue an associate degree or transfer to an Arizona public community college or university, the AGECE A is a component of the MCCCD Associate in Arts, the AGECE B is a component of the MCCCD Associate in Business, and the AGECE S is a component of the MCCCD Associate in Science.

Purpose of the AGECEs

There are three types of MCCCD AGECEs. They are the AGECE A, the AGECE B, and the AGECE S. Designed to articulate with different academic majors, their requirements vary accordingly. Additional information on academic majors at the Arizona public universities can be accessed via the following website:

<http://az.transfer.org/cas/atass/>

- Click on Student Information.
 - Select Degrees and Pathways.
 - Follow Degree Program Query Engine instructions.
1. The **AGECE A** is designed to satisfy requirements in many liberal arts majors as well as other majors that articulate with the Associate in Arts (e.g., social sciences, fine arts, humanities). AGECE A requires a minimum of college mathematics or college algebra to satisfy the Mathematics [MA] requirement. AGECE A Mathematics requirement is less stringent than the AGECE B and AGECE S. AGECE A and AGECE B Natural Sciences requirements are less stringent than AGECE S.
 2. The **AGECE B** is designed to satisfy requirements in business majors that articulate with the Associate in Business. AGECE B requires a minimum of brief calculus to satisfy the Mathematics [MA] requirement.
 3. The **AGECE S** is designed to satisfy requirements in majors with more prescriptive mathematics and mathematics-based science requirements. AGECE S articulates with the Associate in Science. AGECE S requires a minimum of the first course in a calculus sequence to satisfy the Mathematics [MA] requirement, and a minimum of eight credits of either university chemistry, university physics or general biology to satisfy the Natural Sciences [SQ/SG] requirement. In addition, students must select six to eight additional credits of math and/or science appropriate to the major.

Academic Policies that Govern the AGECE A, B, S:

- Requires 35-38 semester credits in courses numbered 100 and above to be completed with a grade of "C" or better. Credit units transferred from outside of the district need to be at a grade of "C" or better. A grade of "C" equals 2.0 on a 4.0 grading scale or equivalent;
- Uses the following policies to help students complete the required Core and Awareness Areas without exceeding the 35 semester credits:
 1. Courses can satisfy a Core Area and one or two Awareness Areas simultaneously.
 2. A course cannot be used to satisfy more than one Core Area requirement.

3. A course can be used to satisfy L and SB or L and HU requirements simultaneously in the core area for the AGECS.

- Follows the general education policy below:

General Education Designations (Example: (FYC), [SB], [HU], etc.)

Effective Fall 2000 the course evaluation and/or the general education designation as listed in the Arizona CEG (Course Equivalency Guide) within the Arizona Course Applicability System (AZCAS) is valid for the term in which the student is awarded credit on the transcript. A course evaluation and/or general education designation may be subject to change. Given that curriculum is dynamic at both MCCCDC and the institutions to which MCCCDC students transfer, students have the option to petition for course evaluations and/or general education designations.

- Require courses that transfer as equivalent courses, departmental elective credit (XXXXDEC), or general elective credit (Elective) at all Arizona public universities according to the Arizona CEG (Course Equivalency Guide). The course evaluation and/or general education designation as listed in AZCAS is valid for the term in which the student is awarded credit on the transcript;
- Require that a minimum of 12 semester credits of coursework be taken at any of the MCCCDC colleges;
- Include both courses and their modular equivalents, either the course or the modular equivalents will satisfy the AGECS;
- Accept one of the courses that is cross-referenced with other courses;
- Provide for exemption from Arizona university admission requirements for: Students who complete the AGECA, AGECS, or AGESC with a minimum 2.0 on a 4.0=A scale, or students who complete an associate or higher degree from a regionally accredited post-secondary institution with a minimum 2.0 on a 4.0=A scale for Arizona residents and a minimum 2.5 on a 4.0=A scale for non-residents.

AGEC Requirements

The 35-38 semester credits required for each of the three AGECS follow. See the list entitled *MCCCDC Courses That Can Be Used to Satisfy MCCCDC AGECA, AGECS, and/or AGESC* for specific course information via the following website:

<http://www.maricopa.edu/academic/curric/>

- Click on the Resources tab.
- Scroll down to: Matrix of MCCCDC Courses That Can Be Used to Satisfy AGECA, AGECS, and/or AGESC.
- Click on the link.

The list identifies the courses in alphabetical order by prefix as well as the different Core Areas and Awareness Areas where the course will apply. When selecting Mathematical Studies and Natural Sciences options, select from the appropriate AGECA, B, or S list.

Credits

A. Core Areas:	35
1. First-Year Composition (FYC)	6
2. Literacy and Critical Inquiry [L]	3
AGECA and AGECS: Select a course that satisfies the [L] requirement (3).	
AGECS: Select a course that satisfies L and SB (Social and Behavioral Sciences) OR L and HU (Humanities and Fine Arts) requirements simultaneously (0-3).	

3. **Mathematical Studies [MA/CS]**6

To complete the Mathematical Studies requirement for AGEC A and AGEC B, select one course to satisfy Mathematics [MA], and a second course from Computer/Statistics/Quantitative Applications [CS].

AGEC S does not require the [CS] area.

AGEC A requires:

- a. Mathematics [MA] (3 credits) AND
(Requires a course in college mathematics (MAT142) or college algebra (MAT150, MAT151, MAT152) or precalculus (MAT187) or any other mathematics course designated with the MA general education value and for which college algebra is a prerequisite.)
- b. Computer/Statistics/Quantitative Applications [CS] (3 credits)

AGEC B requires:

- a. Mathematics [MA] (3 credits) AND
(Requires a course in brief calculus (MAT212) or a higher level mathematics course (MAT220 or MAT221 or any course for which these courses are prerequisites.)
- b. Computer/Statistics/Quantitative Applications [CS] (3 credits)
CIS105 Survey of Computer Information Systems

AGEC S requires:

- a. Mathematics [MA] (4 credits) AND
(Requires a calculus course (MAT220 or MAT221) or any course for which MAT220 or MAT221 are prerequisites OR if pursuing a degree at ASU in Life Sciences select MAT251 Calculus for Life Sciences.)

4. **Humanities and Fine Arts [HU]**6

AGEC A and AGEC B: Students are encouraged to choose courses from more than one discipline for a total of six semester credits.

AGEC S: Select a course that satisfies both L and SB or L and HU requirements simultaneously.

5. **Social and Behavioral Sciences [SB]**6

AGEC A and AGEC B: Students are encouraged to choose courses from more than one discipline for a total of six semester credits.

AGEC S: Select a course that satisfies both L and SB (Social and Behavioral Sciences) or L and HU (Humanities and Fine Arts) requirements simultaneously.

6. **Natural Sciences [SQ/SG]**8

To complete the Natural Sciences requirement:

AGEC A and AGEC B require four (4) semester credits of [SQ] and four (4) semester credits of [SG] for a total of eight (8) semester credits, OR eight (8) semester credits of [SQ]. Students **cannot** take eight (8) semester credits of [SG] to meet the Natural Sciences requirement.

The Natural Sciences requirement [SQ/SG] differs for AGEC S. AGEC S requires eight (8) semester credits of either university chemistry or eight (8) semester credits of university physics or eight (8) semester credits of general biology appropriate to the major.

The lecture course(s) selected for Natural Sciences must include or be accompanied by the corresponding laboratory course. The lecture and corresponding laboratory course(s) may carry separate credit. Students should consult with an advisor for appropriate course selection. Students should also access the Arizona Course Equivalency Guide (CEG) within the Arizona Course Applicability System (AZCAS) for information on equivalencies.

7. Subject Options (Subject based on major) (AGEC S)..... 6-8

Students completing AGEC S, through careful selection of courses that meet the other major or pre-requisite requirements for Science degrees, will meet this requirement. Using a transfer guide, select Mathematics courses above Calculus, and/or Science courses from: Astronomy, Biology, Botany, Chemistry, Environmental Science, Geology, Physical Geography, Physics, Zoology.

B. Awareness Areas0

Students must satisfy two Awareness Areas: Cultural Diversity in the United States [C] and either Global Awareness [G] or Historical Awareness [H]. However, it is not necessary for students to exceed thirty-five to thirty-eight semester credits to complete any of the three MCCCDC AGECs because courses can satisfy a Core Area and one or two Awareness Areas simultaneously. Therefore, no additional semester credits are required to satisfy the two Awareness Areas.

1. Cultural Diversity in the United States [C]
AND
2. Global Awareness [G] OR
3. Historical Awareness [H]

AGEC Area Requirements Descriptions/Definitions**Core Areas****First-Year Composition (FYC)**

Courses must be completed with a grade of “C” or better in the First-Year Composition Core Area. Courses must emphasize skills necessary for college-level learning and writing skills.

Literacy and Critical Inquiry [L]

Courses must be completed with a grade of “C” or better in the Literacy and Critical Inquiry Core Area. In the [L] course, typically at the sophomore level, students gather, interpret, and evaluate evidence and express their findings in writing or speech. This course includes a series of graded written or spoken formal assignments.

For AGEC S, students will select a course that satisfies both Literacy and Social and Behavioral Sciences or Literacy and Humanities and Fine Arts requirements simultaneously.

Literacy is defined broadly as communicative competence in written and oral discourse; critical inquiry is defined as the gathering, interpreting, and evaluating of evidence. Building on the proficiency attained in traditional First-Year Composition courses, the Literacy and Critical Inquiry requirement helps students sustain and extend their ability to reason critically and communicate clearly through language.

Mathematical Studies

Courses must be completed with a grade of “C” or better in the Mathematical Studies Core Area. One course must be selected from Mathematics [MA]. In AGEC A and AGEC B, a second course must be selected from Computer/Statistics/Quantitative Applications [CS].

The Mathematical Studies requirement is intended to ensure that students have skill in basic mathematics, can use mathematical analysis in their chosen fields, and can understand how computers make mathematical analysis more powerful and efficient.

First, the acquisition of essential skill in basic mathematics requires the student to complete a course in college algebra or to demonstrate a higher level of skill by completing a course for which college algebra is a prerequisite.

Second, the real-world application of mathematical reasoning requires the student to take a course in statistics or the use of quantitative analysis to solve problems of substance.

Third, the use of the computer to assist in serious analytical work is required. Computers are widely used to study the implications of social decisions or to model physical systems.

Mathematics [MA] AGEC A

The AGEC A Mathematics Core Area requires a course in college mathematics, college algebra, precalculus, or any other mathematics course for which college algebra is a prerequisite.

Mathematics [MA] AGEC B

The AGEC B Mathematics Core Area requires a course in brief calculus or a higher level mathematics course.

Mathematics [MA] AGEC S

The AGEC S Mathematics Core Area requires the first course in the calculus sequence or any mathematics course for which that course is a prerequisite.

MAT251 is required if transferring to a Life Sciences degree at Arizona State University (ASU).

Computer/Statistics/Quantitative Applications [CS]

AGEC A and AGEC B [CS] requires: courses that emphasize the use of statistics or other mathematical methods in the interpretation of data and in describing and understanding quantitative relationships, courses that involve the use of computer programming languages or software in the development of skills in analytical thinking. AGEC B specifies CIS105 as the course that meets the [CS] requirement.

Humanities and Fine Arts [HU]

Courses must be completed with a grade of “C” or better in the Humanities and Fine Arts Core Area. Students are encouraged to choose coursework from more than one discipline.

The humanities are concerned with questions of human existence and the universality of human life, questions of meaning and the nature of thinking and knowing, and questions of moral, aesthetic, and other human values. The humanities investigate these questions in both the present and the past and make use of philosophy, foreign languages, linguistics and communications studies, religious studies, literature, and fine arts.

The fine arts constitute the artist’s creative deliberation about reality, meaning, knowledge, and values.

Social and Behavioral Sciences [SB]

Courses must be completed with a grade of “C” or better in the Social and Behavioral Sciences Core Area. Students are encouraged to choose coursework from more than one discipline.

The Social and Behavioral Sciences Core Area provides scientific methods of inquiry and empirical knowledge about human behavior, both within society and within individuals. The forms of study may be cultural, economic, geographic, historical, linguistic, political, psychological, or social. The courses in this area address the challenge of understanding the diverse natures of individuals and cultural groups who live together in a world of diminishing economic, linguistic, military, political, and social distance.

Natural Sciences [SQ/SG]

Courses must be completed with a grade of “C” or better in the Natural Sciences Core Area.

Courses in the Natural Sciences Core Area help the student to develop an appreciation of the scope and limitations of scientific capability to contribute to the quality of society. This Core Area emphasizes knowledge of methods of scientific inquiry and mastery of basic scientific principles and concepts, in particular those that relate to matter and energy in living

and non-living systems. Firsthand exposure to scientific phenomena in the laboratory is important in developing and understanding the concepts, principles, and vocabulary of science. At least one of the two laboratory courses required in the Natural Sciences Core Area must include an introduction to the fundamental behavior of matter and energy in physical or biological systems.

Natural Sciences [SQ] A & B

The AGECE A and B Natural Sciences Core Area requires one laboratory course in natural sciences that includes a substantial introduction to the fundamental behavior of matter and energy in physical or biological systems.

Natural Sciences [SG] A & B

The AGECE A and B Natural Sciences Core Area requires a second laboratory course in the natural sciences, for example, from anthropology, astronomy, biology, chemistry, experimental psychology, geology, microbiology, physical anthropology, physical geography, physics, plant biology.

Natural Sciences [SQ], [SG] S

The AGECE S Natural Sciences Core Area requires eight semester credits of either university chemistry or eight semester credits of university physics or eight semester credits of general biology appropriate to the major.

SQ = Natural Science-Quantitative

SG = Natural Science-General

Subject Options (for AGECE S)

Courses in the Subject Options area help the student to be prepared for specific majors in science. Students completing AGECE S, through careful selection of courses that meet the other major or pre-requisite requirements for Science degree, will meet this requirement. Using a transfer guide, courses should be selected from Mathematics courses above Calculus, and/or Science courses from: Astronomy, Biology, Botany, Chemistry, Environmental Science, Geology, Physical Geography, Physics, Zoology.

Awareness Areas

Students must satisfy two Awareness Areas: Cultural Diversity in the United States and either Global Awareness or Historical Awareness. Courses can satisfy a Core Area and one or two Awareness Areas simultaneously. Therefore, no additional semester credits are required to satisfy the two Awareness Areas.

Cultural Diversity in the United States [C]

The contemporary “culture” of the United States involves the complex interplay of many different cultures that exist side by side in various states of harmony and conflict. U.S. history involves the experiences not only of different groups of European immigrants and their descendants, but also of diverse groups of American Indians, Hispanic Americans, African Americans and Asian Americans—all of whom played significant roles in the development of contemporary culture and together shape the future of the United States. At the same time, the recognition that gender, class, and religious differences cut across all distinctions of race and ethnicity offers an even richer variety of perspectives from which to view oneself. Awareness of cultural diversity and its multiple sources can illuminate the collective past, present, and future and can help to foster greater mutual understanding and respect.

The objective of the Cultural Diversity area requirement is to promote awareness of and appreciation for cultural diversity within the contemporary United States. This is accomplished through the study of the cultural, social, or scientific contributions of women and minority groups, examination of their experiences in the United States, or exploration of successful or unsuccessful interactions between and among cultural groups.

Global Awareness [G]

Human organizations and relationships have evolved from being family and village centered to the modern global interdependence that is apparent in many disciplines—for example, contemporary art, business, engineering, music, and the natural and social sciences. Many serious local and national problems are world issues that require solutions which exhibit mutuality and reciprocity. These problems occur in a wide variety of activities, such as food supply, ecology, health care delivery, language planning, information exchange, economic and social developments, law, technology transfer, and even philosophy and the arts. The Global Awareness Area recognizes the need for an understanding of the values, elements, and social processes of cultures other than the culture of the United States. The Global Awareness Area includes courses that recognize the nature of other contemporary cultures and the relationship of the American cultural system to generic human goals and welfare.

Courses that satisfy the Global Awareness option in the requirements are of one or more of the following types:

1. Area studies that are concerned with an examination of culture-specific elements of a region of the world;
2. The study of a non-English language;
3. Studies of international relationships, particularly those in which cultural change is facilitated by such factors as social and economic development, education, and the transfer of technology; and
4. Studies of cultural interrelationships of global scope such as the global interdependence produced by problems of world ecology.

Historical Awareness [H]

The Historical Awareness Area option in the requirements aims to develop a knowledge of the past that can be useful in shaping the present and future. Because historical forces and traditions have created modern life and lie just beneath its surface, historical awareness is an aid in the analysis of present-day problems. Also, because the historical past is a source of social and national identity, historical study can produce intercultural understanding by tracing cultural differences to their origins. Even the remote past may have instructive analogies for the present.

The Historical Awareness Area consists of courses that are historical in method and content. In this area, the term “history” designates a sequence of past events or a narrative whose intent or effect is to represent such a sequence.

The requirement presumes that these are human events and that history includes all that has been felt, thought, imagined, said, and done by human beings. History is present in the languages, art, music, literature, philosophy, religion, and the natural sciences, as well as in the social science traditionally called history.

Associate in Arts (AA) Degree

Description

The Maricopa County Community College District Associate in Arts degree requires 60-64 semester credits for the program of study. The degree includes the following components:

- I. General Education:
 - Arizona General Education Curriculum for Arts (AGEC A)
 - MCCCD Additional Requirements
- II. General Electives

Purpose of the Degree

The Associate in Arts degree is designed for students planning to transfer to four-year colleges and universities. In general, the components of the degree meet requirements for majors in the Liberal Arts or programs of study other than business or science. The degree will transfer as a block without loss of credit to Arizona's public universities and other institutions with district-wide articulation agreements.

The semester credits used to satisfy the MCCCD Associate in Arts will apply to university graduation requirements of the university major for which the Associate in Arts is designed. Information regarding the articulation of the Associate in Arts with majors at the Arizona public universities can be accessed via the following website: <http://az.transfer.org/cas/atass/student/modpath.html>.

Academic Policies that Govern the Associate in Arts Degree

- Completion of the Associate in Arts or the AGECA provides for exemption from Arizona public university admission requirements for Arizona residents who have a minimum Grade Point Average of 2.0 on a 4.0=A scale and a minimum 2.5 on a 4.0=A scale for non-residents;
- The graduation policies within the general catalog must be satisfied for completion of the Associate in Arts degree;
- A minimum of 60 semester credits in courses numbered 100 and above to be completed with a grade of "C" or better;
- The General Education Requirements for AGECA may be completed in 35 semester credits with the following stipulations:
 1. Courses can satisfy a Core Area and one or two Awareness Areas simultaneously.
 2. A course cannot be used to satisfy more than one Core Area.
- General Education courses can satisfy multiple areas within the degree simultaneously (AGECA Core Area, AGECA Awareness Area, MCCCD Additional Requirements, or lower-division courses applicable to the major);
- Effective Fall 2000, the course evaluation and/or general education designation as listed in the Arizona Course Equivalency Guide (CEG) within the Arizona Course Applicability System (AZCAS), is valid for the term in which the student is awarded credit on the transcript. A course evaluation and/or general education designation may be subject to change. Students do have the option to petition for general education evaluations and/or general education designations upon transfer;
- Courses completed at one of the Maricopa Community Colleges to meet AGECA requirements must be listed in the Course Equivalency Guide within the Arizona Course Applicability System as an equivalent course, departmental elective credit (XXXXDEC), or general elective credit (Elective) at all Arizona public universities. The course's evaluation and/or general education designation is valid for the term in which the student is awarded credit on the transcript. Use the Site Map to locate the list titled *MCCCD Courses That Can Be Used to Satisfy MCCCD AGECA, AGECA B, and/or AGECA S* for specific course information via the following website: <http://www.maricopa.edu/academic/curric/>;

- Courses completed at one of the Maricopa Community Colleges to meet the General Electives requirement must be listed in the Course Equivalency Guide (CEG) within the Arizona Course Applicability System (AZCAS) as an equivalent course, departmental elective credit (XXXXDEC), or general elective credit (Elective) at all Arizona public universities. For appropriate course selection, students should consult with an advisor;
- Courses transferred from another regionally accredited institution to one of the Maricopa Community Colleges will be evaluated by the college for inclusion in the AGEC A or Associate in Arts degree;
- Courses and their modular equivalents will satisfy AGEC A and Associate in Arts requirements;
- If a course is cross-referenced with one or more other courses, then only one of the cross-referenced courses will be accepted to meet requirements.

Degree Requirements

The 60-64 semester credits required for the Associate in Arts follow. Use the Site Map to locate the list titled *MCCCD Courses That Can Be Used to Satisfy MCCCD AGEC A, AGEC B, and/or AGEC S* for specific course information via the following website: <http://www.maricopa.edu/academic/curric/>. This list identifies the courses in alphabetical order by prefix as well as the Core Areas and Awareness Areas where the course will apply. For purposes of clarifying requirements in the Mathematical Studies and Natural Sciences areas on the list and the AGEC requirements, an A, B, and/or S character may follow the [MA], [SQ], [SG] general education designations and refers to the specific AGEC.

I. MCCCD General Education **Credits**
 The MCCCD General Education includes two areas: MCCCD AGEC A and MCCCD Additional Requirements.

A. MCCCD AGEC A

1. Core Areas	35
a. First-Year Composition (FYC)	6
b. Literacy and Critical Inquiry [L]	3
c. Mathematical Studies [MA/CS]	6
To complete the Mathematical Studies requirement, select one course to satisfy Mathematics [MA] A and a second course from Computer/Statistics/Quantitative Applications [CS].	
1) Mathematics [MA] A (3 credits)	
NOTE: requires a course in college mathematics (MAT142) or college algebra (MAT150, MAT151, MAT152) or precalculus (MAT187) or any other mathematics course designated with the MA general education value and for which college algebra is a prerequisite.	
AND	
2) Computer/Statistics/Quantitative Applications [CS] (3 credits)	
d. Humanities and Fine Arts [HU]	6
Students are encouraged to choose coursework from more than one discipline for a total of six semester credits.	
e. Social and Behavioral Sciences [SB]	6
Students are encouraged to choose coursework from more than one discipline for a total of six semester credits.	
f. Natural Sciences [SQ/SG]	8
To complete the Natural Sciences requirement: Select four (4) semester credits of [SQ] and four (4) semester credits of [SG] for a total of eight (8) semester credits, OR eight (8) semester credits of [SQ]. Students	

cannot take eight (8) semester credits of [SG] to meet the Natural Sciences requirement.

The lecture course(s) selected for Natural Sciences must include or be accompanied by the corresponding laboratory course. The lecture and corresponding laboratory course(s) may carry separate credit. Students should consult with an advisor for appropriate course selection. Students should also access the Arizona Course Equivalency Guide (CEG) within the Arizona Course Applicability System (AZCAS) for information on equivalencies.

2. Awareness Areas. 0

Students must satisfy two Awareness Areas: Cultural Diversity in the United States [C] and either Global Awareness [G] or Historical Awareness [H]. However, it is not necessary for students to exceed thirty-five semester credits to complete the Awareness Areas because courses can satisfy a Core Area and one or two Awareness Areas simultaneously. Therefore, no additional semester credits are required to satisfy the two Awareness Areas.

Cultural Diversity in the United States [C]
AND
Global Awareness [G] OR
Historical Awareness [H]

3. MCCCDC Additional Requirements. 0-6

Students must satisfy Oral Communication and Critical Reading areas. However, it is not necessary for students to exceed the thirty-five semester credits required in order to complete the MCCCDC Additional Requirements because courses can satisfy a Core Area and MCCCDC Additional Requirements simultaneously. Therefore, no additional semester credits are required to satisfy Oral Communication and Critical Reading.

a. Oral Communication

A total of three (3) semester credits is required for Oral Communication. However, if students select a communication course that satisfies both the Oral Communication area and an area within the Core, then the Oral Communication requirement has been satisfied and additional electives may be taken.

Select from the following options:

COM100 [SB] (3 credits) OR
COM100AA & COM100AB & COM100AC [SB] (3 credits) OR
COM110 [SB] (3 credits) OR
COM110AA & COM110AB & COM110AC [SB] (3 credits) OR
COM225 [L] (3 credits) OR
COM230 [L] [SB] (3 credits)

b. Critical Reading

A total of three (3) semester credits is required for the Critical Reading area. However, if students complete CRE101 and apply it to AGEC A Core requirements or if the students demonstrate proficiency through assessment, then the Critical Reading requirement has been satisfied and additional electives may be taken.

CRE101 [L] OR
equivalent as indicated by assessment

II. General Electives

Select courses to complete a minimum of 60 semester credits but no more than a total of 64 semester credits.

For students who have decided on a major that articulates with the AA, but who are undecided on the university to which they will transfer, courses satisfying the General Electives area should be selected from the list of Common Courses, Arizona Transfer Pathway Guides, and/or University Transfer Guides in order for the courses to apply in the major upon transfer.

The list of Common Courses for each major is included in the Arizona Transfer Pathway Guides. University Transfer Guides are also available for the Arizona public universities. These guides, both statewide and institutional, are accessible on the following web site: http://az.transfer.org/cas/students/transfer_guides.htm.

Students must select MCCCCD courses that are acceptable as an equivalent course, departmental elective credit (XXXXDEC), or general elective credit (Elective) at all Arizona public universities according to the Arizona CEG within the AZCAS. For appropriate course selection, students should consult with an advisor.

For some majors, students must demonstrate 4th semester proficiency at the 202 course level to satisfy the Non-English Language Requirements. Students should consult the Arizona Transfer Pathway Guides and/or the University Transfer Guides to determine this requirement for the major at the university to which they intend to transfer. If required, it is recommended that students choose MCCCCD courses as electives to meet this requirement as part of the Associate in Arts degree.

Students who are undecided on a major or university should consult an advisor. Not all majors have common courses, so it is recommended that students consult with an advisor for a list of Common Courses or assistance with selecting appropriate electives.

Associate in Arts Total Credits 60-64

Associate in Arts in Elementary Education (AAEE) Degree

Description

The MCCCCD Associate in Arts in Elementary Education (AAEE) degree requires the student to complete a total of 60-63 semester credits in the program of study. The degree has two major components:

- I. MCCCCD General Education
 - Arizona General Education Curriculum for Arts (AGEC A)
 - Additional MCCCCD Requirements
- II. Elementary Education Requirements
 - Education Foundations
 - Electives for Arizona Professional Teacher Standards

Purpose of the Degree

The AAEE is designed for the student who plans to transfer to an Elementary Education, Early Childhood, Multicultural/Multilingual, or Special Education program at an Arizona public higher education institution and/or who plans to become a classroom instructional aide.

The degree transfers as a block without loss of credit to Arizona's public universities. All semester credits applied to the MCCCDC Associate in Arts in Elementary Education also apply to graduation requirements of the university major for which the AAEE was designed, regardless of whether the credit was awarded for completion of coursework or for prior learning. (For additional information on credit awarded for prior learning assessment, see the policy on Credit for Prior Learning in the college catalog.)

Academic Policies that Govern the Associate in Arts in Elementary Education Degree

- Completion of the Associate in Arts or the AGECA provides for exemption from Arizona public university admission requirements for Arizona residents who have a minimum Grade Point Average of 2.0 on a 4.0=A scale and a minimum 2.5 on a 4.0=A scale for non-residents;
- The graduation policies within the general catalog must be satisfied for completion of the Associate in Arts degree;
- A minimum of 60-63 semester credits in courses numbered 100 and above to be completed with a grade of "C" or better;
- The General Education requirements for AGECA may be completed in 35 semester credits with the following stipulations:
 1. Courses can satisfy a Core Area and one or two Awareness Areas simultaneously.
 2. A course cannot be used to satisfy more than one Core Area.
 3. Courses can satisfy an Elementary Education requirement and one or more Awareness Areas simultaneously.
 4. A course cannot satisfy both the Elementary Education requirement and a Core Area requirement simultaneously.
- Effective Fall 2000, the course evaluation and/or general education designation as listed in the Arizona Course Equivalency Guide (CEG) within the Arizona Course Applicability System (AZCAS), is valid for the term in which the student is awarded credit on the transcript. A course evaluation and/or general education designation may be subject to change. Students do have the option to petition for general education evaluations and/or general education designations upon transfer;
- Courses completed at one of the Maricopa Community Colleges to meet AGECA requirements must be listed in the Arizona Course Equivalency Guide within the Arizona Course Applicability System as an equivalent course, departmental elective credit (XXXXDEC), or general elective credit (Elective) at all Arizona public universities. The course's evaluation and/or general education designation is valid for the term in which the student is awarded credit on the transcript. Use the Site Map to locate the list titled *MCCCDC Courses That Can Be Used to Satisfy MCCCDC AGECA, AGECA, and/or AGECS* for specific course information via the following website: <http://www.maricopa.edu/academic/curric/>;
- Courses completed at one of the Maricopa Community Colleges to meet the General Electives requirement must be listed in the Arizona Course Equivalency Guide (CEG) within the Arizona Course Applicability System (AZCAS) as an equivalent course, departmental elective credit (XXXXDEC), or general elective credit (Elective) at all Arizona public universities. For appropriate course selection, students should consult with an advisor;
- Courses transferred from another regionally accredited institution to one of the Maricopa Community Colleges will be evaluated by the college for inclusion in the AGECA or the Associate in Arts in Elementary Education degree;
- Courses and their modular equivalents will satisfy AGECA and Associate in Arts in Elementary Education requirements;
- If a course is cross-referenced with one or more other courses, then only one of the cross-referenced courses will be accepted to meet requirements.

Degree Requirements

	Credits
I. MCCC CD General Education Requirements	
A. MCCC CD AGE C A	
1. Core Areas	35-38
a. First-Year Composition [FYC]	6
ENG101/102 OR	
ENG107/108	
b. Mathematical Studies [MA] and Computer/Statistics/Quantitative Applications [CS]	6
1) MAT142 [MA] College Mathematics, or higher	
(NOTE: MAT150, MAT151, MAT152, MAT156 and	
MAT157 are excluded)	
AND	
2) CIS105 [CS] Survey of Computer Information Systems OR	
BPC110 [CS] Computer Usage and Applications	
c. Literacy and Critical Inquiry [L]	3
Select 3 semester credits from the following courses:	
COM225 Public Speaking OR	
COM230 Small Group Communication	
d. Humanities and Fine Arts [HU]	6
1) Select 3 semester credits from the following courses:	
ARH100 Introduction to Art	
ARH101 Prehistoric through Gothic Art	
ARH102 Renaissance through Contemporary Art	
AND	
2) Select 3 semester credits from the following courses:	
ENH110 Introduction to Literature	
ENH241 American Literature Before 1860	
ENH242 American Literature After 1860	
EDU/ENH291 Children's Literature	
HUM250 or HUM251 Ideas and Values in the Humanities	
THE111 Introduction to Theatre	
DAH100 Introduction to Dance	
DAH201 World Dance Perspectives	
MHL140 Survey of Music History	
MHL143 Music in World Cultures	
e. Social and Behavioral Sciences [SB]	6
1) Select 3 semester credits from the following courses:	
HIS103 United States History to 1870	
HIS104 United States History 1870 to Present	
AND	
2) Select 3 semester credits from the following courses:	
PSY101 Introduction to Psychology	
GCU121 World Geography I: Eastern Hemisphere	
GCU122 World Geography II: Western Hemisphere	
ECN211 Macroeconomic Principles	
ECN212 Microeconomic Principles	
POS110 American National Government	
CFS/ECH176 Child Development	

f. **Natural Sciences—Science-Quantitative [SQ] and Science-General [SG] 8**

To complete the Natural Sciences requirement, select a total of 8 semester credits from the following categories. At least 4 credits must be SQ courses. You can select 4 semester credits of SG and 4 semester credits of SQ for a total of 8 semester credits. Natural Sciences courses must include or be accompanied by the corresponding laboratory course. When the lecture and corresponding laboratory are awarded separate credit, both will be counted as equivalent to one course in that discipline.

Select SQ (Life Sciences) and SG (Physical Sciences, Earth/Space Sciences) courses from the following categories:

- 1) Life Sciences-Select 4 semester credits of SQ or SG from BIO AND
- 2) Physical Sciences OR
Earth/Space Sciences-Select 4 semester credits of SQ or SG credits from the following prefixes: AGS, ASM, AST, CHM, GPH, GLG, PHS, PHY.

2. **Awareness Areas. 0**

The MCCCD AAEE requires coursework in two Awareness Areas:

Cultural Diversity in the United States [C]
AND
Historical Awareness [H] OR
Global Awareness [G]

Courses can satisfy a Core Area requirement and one or more Awareness Areas, or can satisfy an Elementary Education requirement and one or more Awareness Areas simultaneously. Therefore, no additional semester credits are required to satisfy the two Awareness Areas.

3. **MCCCD Additional Requirements. 0-3**

a. **Oral Communication**

Satisfied by COM225 or COM230 taken for Literacy and Critical Inquiry requirement.

b. **Critical Reading**

CRE101 or exemption by testing.

II. **Elementary Education Requirements 25**

A total of 25 semester credits are required to satisfy the Elementary Education Requirements.

A. **Education Foundations 15**

Complete the following courses to satisfy the Education Foundations requirements:

EDU221 Introduction to Education
EDU222 Introduction to the Exceptional Learner
EDU230 Cultural Diversity in Education
MAT156 Mathematics for Elementary Teachers I
MAT157 Mathematics for Elementary Teachers II

B. **Electives for Arizona Professional Teacher Standards 10**

A total of 10 semester credits are required to satisfy the Electives for Arizona Professional Teacher Standards: 3 credits in an additional Education course and 7 credits in Content Area Electives.

Courses must transfer to all public Arizona universities as Elective Credit, Departmental Elective, or Equivalent to a university course as indicated in the Arizona Course

Equivalency Guide in effect when the course is taken. Courses identified as Non-transferable in the Arizona Course Equivalency Guide cannot be used to satisfy this requirement.

1. Additional Education Course Requirement

Select any EDU course (except EDU221, EDU222, EDU230 and EDU250) to satisfy this requirement.

2. Content Area Electives

Select 7 credits from the following:

Any ARH, ART, CIS, BPC, ENG, ENH, GPH, HIS, MHL, MTC, POS, THE, THP prefixed course(s)

Any EDU prefixed course(s) (except EDU250)

Any MAT courses numbered higher than 142 (except MAT156 and MAT157)

Any Foreign Language course(s)

Any Natural Science course(s)

CFS/ECH176 Child Development

CFS205 Human Development

EED215 Early Learning: Health, Safety, Nutrition and Fitness

FON100 Introductory Nutrition

Associate in Arts in Elementary Education Total Credits 60-63

Associate in Arts, Fine Arts – Art (AAFA – Art) Degree

Description

The Maricopa County Community College District Associate in Arts, Fine Arts – Art degree requires a minimum of 63 semester credits for the program of study. The degree includes the following components:

I. General Education:

Arizona General Education Curriculum for Arts (AGEC A)

MCCCD Additional Requirements

II. Fine Arts Requirements – Art

Purpose of the Degree

The Associate in Arts, Fine Arts – Art degree is designed for students planning to transfer to four-year colleges and universities. In general, the components of the degree meet requirements for majors in the Fine Arts. The degree is designed to prepare students to meet selective admission criteria for programs such as the Bachelor of Fine Arts, which may require a portfolio or performance requirement.

The semester credits used to satisfy the MCCCD Associate in Arts, Fine Arts – Art degree will apply to university graduation requirements of the university major for which the degree is designed. Information regarding the articulation of the degree with majors at the Arizona public universities can be accessed via the following website: <http://az.transfer.org/cas/atass/student/modpath.html>.

Academic Policies that Govern the Associate in Arts, Fine Arts – Art Degree

- Completion of the Associate in Arts, Fine Arts – Art degree or the AGE C A provides for exemption from Arizona public university admission requirements for Arizona residents who have a minimum Grade Point Average of 2.0 on a 4.0=A scale and a minimum 2.5 on a 4.0=A scale for non-residents;
- The graduation policies within the general catalog must be satisfied for completion of the Associate in Arts, Fine Arts – Art degree;

- A minimum of 63 semester credits in courses numbered 100 and above to be completed with a grade of “C” or better;
- The General Education Requirements for AGEC A may be completed in 35 semester credits with the following stipulations:
 1. Courses can satisfy a Core Area and one or two Awareness Areas simultaneously.
 2. A course cannot be used to satisfy more than one Core Area.
- General Education Courses can satisfy multiple areas within the degree simultaneously (AGEC A Core Area, AGEC Awareness Area, MCCC CD Additional Requirements, or lower-division courses applicable to the major);
- Effective Fall 2000, the course evaluation and/or general education designation as listed in the Arizona Course Equivalency Guide (CEG) within the Arizona Course Applicability System (AZCAS), is valid for the term in which the student is awarded credit on the transcript. A course evaluation and/or general education designation may be subject to change. Students do have the option to petition for general education evaluations and/or general education designations upon transfer;
- Courses completed at one of the Maricopa Community Colleges to meet AGEC A requirements must be listed in the Course Equivalency Guide within the Arizona Course Applicability System as an equivalent course, departmental elective credit (XXXXDEC), or general elective credit (Elective) at all Arizona public universities. The course’s evaluation and/or general education designation is valid for the term in which the student is awarded credit on the transcript. Use the Site Map to locate the list titled *MCCC CD Courses That Can Be Used to Satisfy MCCC CD AGEC A, AGEC B, and/or AGEC S* for specific course information via the following website: <http://www.maricopa.edu/academic/curric/>;
- Courses completed at one of the Maricopa Community Colleges to meet the General Electives requirement must be listed in the Course Equivalency Guide (CEG) within the Arizona Course Applicability System (AZCAS) as an equivalent course, departmental elective credit (XXXXDEC), or general elective credit (Elective) at all Arizona public universities. For appropriate course selection, students should consult with an advisor;
- Courses transferred from another regionally accredited institution to one of the Maricopa Community Colleges will be evaluated by the college for inclusion in the AGEC A or Associate in Arts, Fine Arts – Art degree;
- Courses and their modular equivalents will satisfy AGEC A and Associate in Arts, Fine Arts – Art requirements;
- If a course is cross-referenced with one or more other courses, then only one of the cross-referenced courses will be accepted to meet requirements.

Degree Requirements

The 63 semester credits required for the Associate in Arts, Fine Arts – Art degree follow. Use the Site Map to locate the list titled *MCCC CD Courses That Can Be Used to Satisfy MCCC CD AGEC A, AGEC B, and/or AGEC S* for specific course information via the following website: <http://www.maricopa.edu/academic/curric/>. This list identifies the courses in alphabetical order by prefix as well as the Core Areas and Awareness Areas where the course will apply. For purposes of clarifying requirements in the Mathematical Studies and Natural Sciences areas on the list and the AGEC requirements, an A, B, and/or S character may follow the [MA], [SQ], [SG] general education designations and refers to the specific AGEC.

I. MCCC CD General Education Credits

The MCCC CD General Education includes two areas: MCCC CD AGEC A and MCCC CD Additional Requirements.

A. MCCC CD AGEC A

1. Core Areas35

a.	First-Year Composition (FYC)	6
b.	Literacy and Critical Inquiry [L]	3
c.	Mathematical Studies [MA/CS] To complete the Mathematical Studies requirement, select one course to satisfy Mathematics [MA] A and a second course from Computer/Statistics/Quantitative Applications [CS].	6
	1) Mathematics [MA] A (3 credits) Select a course in college mathematics or college algebra or precalculus or any other mathematics course for which college algebra is a prerequisite.	
	AND	
	2) Computer/Statistics/Quantitative Applications [CS] (3 credits)	
d.	Humanities and Fine Arts [HU] Students are encouraged to choose coursework from more than one discipline for a total of six semester credits. Select the following: ARH101 Prehistoric Through Gothic Art . . 3	6
e.	Social and Behavioral Sciences [SB] Students are encouraged to choose coursework from more than one discipline for a total of six semester credits.	6
f.	Natural Sciences [SQ/SG] To complete the Natural Sciences requirement: Select four (4) semester credits of [SQ] and four (4) semester credits of [SG] for a total of eight (8) semester credits, OR eight (8) semester credits of [SQ]. Students cannot take eight (8) semester credits of [SG] to meet the Natural Sciences requirement. The lecture course(s) selected for Natural Sciences must include or be accompanied by the corresponding laboratory course. The lecture and corresponding laboratory course(s) may carry separate credit. Students should consult with an advisor for appropriate course selection. Students should also access the Arizona Course Equivalency Guide (CEG) within the Arizona Course Applicability System (AZCAS) for information on equivalencies.	8
2.	Awareness Areas Students must satisfy two Awareness Areas: Cultural Diversity in the United States [C] and either Global Awareness [G] or Historical Awareness [H]. However, it is not necessary for students to exceed thirty-five semester credits to complete the Awareness Areas because courses can satisfy a Core Area and one or two Awareness Areas simultaneously. Therefore no additional semester credits are required to satisfy the two Awareness Areas. Cultural Diversity in the United States [C] AND Global Awareness [G] OR Historical Awareness [H]	0
3.	MCCCD Additional Requirements Students must satisfy Oral Communication and Critical Reading areas. However, it is not necessary for students to exceed the thirty-five semester credits required in order to complete the MCCCD Additional Requirements because courses	0-6

can satisfy a Core Area and MCCCDC Additional Requirements simultaneously. Therefore, no additional semester credits are required to satisfy Oral Communication and Critical Reading.

a. Oral Communication

A total of three (3) semester credits is required for Oral Communication. However, if students select a communication course that satisfies both the Oral Communication area and an area within the Core, then the Oral Communication requirement has been satisfied and additional electives may be taken.

Select from the following options:

COM100 [SB] (3 credits) OR
 COM100AA & COM100AB & COM100AC [SB] (3 credits) OR
 COM110 [SB] (3 credits) OR
 COM110AA & COM110AB & COM110AC [SB] (3 credits) OR
 COM225 [L] (3 credits) OR
 COM230 [L] [SB] (3 credits)

b. Critical Reading

A total of three (3) semester credits is required for the Critical Reading area. However, if students complete CRE101 and apply it to AGEC A Core Requirements or if the students demonstrate proficiency through assessment, then the Critical Reading requirement has been satisfied.

Select from the following options to complete 3 credits:

CRE101 (3 credits) OR
 equivalent as indicated by assessment

II. Fine Arts Requirements – Art28
 A minimum of 28 credits is required to satisfy the Fine Arts Requirements – Art.

Foundations16
 Select the following:

ADA112/	Two-Dimensional	ART111	Drawing I3
ART112	Design3	ART113	Color3
ADA115/	Three-Dimensional	ART255AB	The Portfolio1
ART115	Design3		
ARH102	Renaissance Through Contemporary Art3		

Restricted Electives12
 Select from the following options to complete a minimum of twelve semester credits:

ART116	Life Drawing I3
ART122	Drawing and Composition II3
ART131	Photography I3
ART132	Photography II3
ART151	Sculpture I3
ART161	Ceramics I3
ART165	Watercolor Painting I3
ART167	Painting I3

Associate in Arts, Fine Arts – Art Total Credits63

Associate in Arts, Fine Arts – Dance (AAFA – Dance) Degree

Description

The Maricopa County Community College District Associate in Arts, Fine Arts – Dance degree requires a minimum of 64 semester credits for the program of study. The degree includes the following components:

- I. General Education:
 - Arizona General Education Curriculum for Arts (AGEC A)
 - MCCCD Additional Requirements
- II. Fine Arts Requirements – Dance

Purpose of the Degree

The Associate in Arts, Fine Arts – Dance degree is designed for students planning to transfer to four-year colleges and universities. In general, the components of the degree meet requirements for majors in the Fine Arts. The degree is designed to prepare students to meet selective admission criteria for programs such as the Bachelor of Fine Arts, which may require a portfolio or performance requirement.

The semester credits used to satisfy the MCCCD Associate in Arts, Fine Arts – Dance degree will apply to university graduation requirements of the university major for which the degree is designed. Information regarding the articulation of the degree with majors at the Arizona public universities can be accessed via the following website: <http://az.transfer.org/cas/atass/student/modpath.html>.

Academic Policies that Govern the Associate in Arts, Fine Arts – Dance Degree

- Completion of the Associate in Arts, Fine Arts – Dance degree or the AGECE A provides for exemption from Arizona public university admission requirements for Arizona residents who have a minimum Grade Point Average of 2.0 on a 4.0=A scale and a minimum 2.5 on a 4.0=A scale for non-residents;
- The graduation policies within the general catalog must be satisfied for completion of the Associate in Arts, Fine Arts – Dance degree;
- A minimum of 64 semester credits in courses numbered 100 and above to be completed with a grade of “C” or better;
- The General Education Requirements for AGECE A may be completed in 35 semester credits with the following stipulations:
 1. Courses can satisfy a Core Area and one or two Awareness Areas simultaneously.
 2. A course cannot be used to satisfy more than one Core Area.
- General Education Courses can satisfy multiple areas within the degree simultaneously (AGECE A Core Area, AGECE Awareness Area, MCCCD Additional Requirements, or lower-division courses applicable to the major);
- Effective Fall 2000, the course evaluation and/or general education designation as listed in the Arizona Course Equivalency Guide (CEG) within the Arizona Course Applicability System (AZCAS), is valid for the term in which the student is awarded credit on the transcript. A course evaluation and/or general education designation may be subject to change. Students do have the option to petition for general education evaluations and/or general education designations upon transfer;
- Courses completed at one of the Maricopa Community Colleges to meet AGECE A requirements must be listed in the Course Equivalency Guide within the Arizona Course Applicability System as an equivalent course, departmental elective credit (XXXXDEC), or general elective credit (Elective) at all Arizona public universities. The course’s evaluation and/or general education designation is valid for the term in

which the student is awarded credit on the transcript. Use the Site Map to locate the list titled *MCCCD Courses That Can Be Used to Satisfy MCCCD AGEC A, AGEC B, and/or AGEC S* for specific course information via the following website: <http://www.maricopa.edu/academic/curric/>;

- Courses completed at one of the Maricopa Community Colleges to meet the General Electives requirement must be listed in the Course Equivalency Guide (CEG) within the Arizona Course Applicability System (AZCAS) as an equivalent course, departmental elective credit (XXXXDEC), or general elective credit (Elective) at all Arizona public universities. For appropriate course selection, students should consult with an advisor;
- Courses transferred from another regionally accredited institution to one of the Maricopa Community Colleges will be evaluated by the college for inclusion in the AGEC A or Associate in Arts, Fine Arts – Dance degree;
- Courses and their modular equivalents will satisfy AGEC A and Associate in Arts, Fine Arts – Dance requirements;
- If a course is cross-referenced with one or more other courses, then only one of the cross-referenced courses will be accepted to meet requirements.

Degree Requirements

The 64 semester credits required for the Associate in Arts, Fine Arts – Dance degree follow. Use the Site Map to locate the list titled *MCCCD Courses That Can Be Used to Satisfy MCCCD AGEC A, AGEC B, and/or AGEC S* for specific course information via the following website: <http://www.maricopa.edu/academic/curric/>. This list identifies the courses in alphabetical order by prefix as well as the Core Areas and Awareness Areas where the course will apply. For purposes of clarifying requirements in the Mathematical Studies and Natural Sciences areas on the list and the AGEC requirements, an A, B, and/or S character may follow the [MA], [SQ], [SG] general education designations and refers to the specific AGEC.

I. MCCCD General Education Credits

The MCCCD General Education includes two areas: MCCCD AGEC A and MCCCD Additional Requirements.

A. MCCCD AGEC A

- | | |
|--|----|
| 1. Core Areas | 35 |
| a. First-Year Composition (FYC) | 6 |
| b. Literacy and Critical Inquiry [L] | 3 |
| c. Mathematical Studies [MA/CS] | 6 |
| To complete the Mathematical Studies requirement, select one course to satisfy Mathematics [MA] A and a second course from Computer/Statistics/Quantitative Applications [CS]. | |
| 1) Mathematics [MA] A (3 credits) | |
| Select a course in college mathematics or college algebra or precalculus or any other mathematics course for which college algebra is a prerequisite. | |
| AND | |
| 2) Computer/Statistics/Quantitative Applications [CS] (3 credits) | |
| d. Humanities and Fine Arts [HU] | 6 |
| Students are encouraged to choose coursework from more than one discipline for a total of six semester credits. | |

Select from the following options to complete three credits:

DAH100	Introduction to Dance	3
DAH201	World Dance Perspectives	3

e. **Social and Behavioral Sciences [SB]**6
 Students are encouraged to choose coursework from more than one discipline for a total of six semester credits.

f. **Natural Sciences [SQ/SG]**8
 To complete the Natural Sciences requirement: Select four (4) semester credits of [SQ] and four (4) semester credits of [SG] for a total of eight (8) semester credits, OR eight (8) semester credits of [SQ]. Students **cannot** take eight (8) semester credits of [SG] to meet the Natural Sciences requirement.

The lecture course(s) selected for Natural Sciences must include or be accompanied by the corresponding laboratory course. The lecture and corresponding laboratory course(s) may carry separate credit. Students should consult with an advisor for appropriate course selection. Students should also access the Arizona Course Equivalency Guide (CEG) within the Arizona Course Applicability System (AZCAS) for information on equivalencies.

Select from the following options to complete four credits:

- BIO160 Introduction to Human Anatomy and Physiology 4
- BIO201 Human Anatomy and Physiology I 4

2. **Awareness Areas.**0
 Students must satisfy two Awareness Areas: Cultural Diversity in the United States [C] and either Global Awareness [G] or Historical Awareness [H]. However, it is not necessary for students to exceed thirty-five semester credits to complete the Awareness Areas because courses can satisfy a Core Area and one or two Awareness Areas simultaneously. Therefore, no additional semester credits are required to satisfy the two Awareness Areas.

Cultural Diversity in the United States [C]
 AND
 Global Awareness [G] OR
 Historical Awareness [H]

3. **MCCCD Additional Requirements.** 0-6
 Students must satisfy Oral Communication and Critical Reading areas. However, it is not necessary for students to exceed the thirty-five semester credits required in order to complete the MCCCD Additional Requirements because courses can satisfy a Core Area and MCCCD Additional Requirements simultaneously. Therefore, no additional semester credits are required to satisfy Oral Communication and Critical Reading.

a. **Oral Communication**
 A total of three (3) semester credits is required for Oral Communication. However, if students select a communication course that satisfies both the Oral Communication area and an area within the Core, then the Oral Communication requirement has been satisfied and additional electives may be taken.

Select from the following options:

- COM100 [SB] (3 credits) OR
- COM100AA & COM100AB & COM100AC [SB] (3 credits) OR
- COM110 [SB] (3 credits) OR
- COM110AA & COM110AB & COM110AC [SB] (3 credits) OR

COM225 [L] (3 credits) OR
COM230 [L] [SB] (3 credits)

b. Critical Reading

A total of three (3) semester credits is required for the Critical Reading area. However, if students complete CRE101 and apply it to AGEC A Core Requirements or if the students demonstrate proficiency through assessment, then the Critical Reading requirement has been satisfied and additional electives may be taken.

Select from the following options to complete 3 credits:

CRE101 [L] (3 credits) OR
equivalent as indicated by assessment

II. Fine Arts Requirements – Dance29

A minimum of 29 credits is required to satisfy the Fine Arts Requirements – Dance.

Part I 11

Select the following:

- DAN150 Dance Performance I 1
- DAN210 Dance Production I 3
- DAN221 Rhythmic Theory for Dance I. . 2
- DAN264 Choreography I 3
- DAN280 Dance Practicum 2

Part II9

Select from the following options to complete a minimum of nine semester credits. Students must attain Level III competency in ballet and modern dance courses:

- | | |
|---|---|
| DAN120++ World Dance (any module) 1 | DAN232 Modern Dance III 1 |
| DAN129 Musical Theatre Dance I 1 | DAN233 Modern Jazz Dance III. 1 |
| DAN130 Musical Theatre Dance II. 1 | DAN234 Ballet IV 1 |
| DAN131 Ballet I. 1 | DAN234AA Ballet IV: Intensive. 2 |
| DAN132 Modern Dance I 1 | DAN235 Modern Dance IV 1 |
| DAN133 Modern Jazz Dance I 1 | DAN236 Modern Jazz Dance IV. 1 |
| DAN134 Ballet II 1 | DAN237 Ballet Pointe I 1 |
| DAN135 Modern Dance II. 1 | DAN290++ Dance Conservatory I
(any module) 1-3 |
| DAN136 Modern Jazz Dance II 1 | DAN291++ Dance Conservatory II
(any module) 1-3 |
| DAN229 Musical Theatre Dance III. 1 | DAN292++ Dance Conservatory III
(any module) 1-3 |
| DAN230 Musical Theatre Dance IV. 1 | |
| DAN231 Ballet III 1 | |
| DAN231AA Ballet III: Intensive. 2 | |

++Indicates any module.

Part III: Restricted Electives9
 The remaining credits from DAH- and DAN-prefixed courses should be selected as prescribed by the dance advisor. Only three of the remaining credits may be selected from the following DAN-prefixed courses:

DAH+++++	Any DAH-prefixed course EXCEPT DAH100 or DAH201 if selected to satisfy the AGECA Humanities and Fine Arts Area . 1-3	DAN231	Ballet III. 1
DAN115++	Contemporary Dance Trends (any module) 1	DAN231AA	Ballet III: Intensive 2
DAN120++	World Dance (any module)..... 1	DAN232	Modern Dance III..... 1
DAN125++	Social Dance (any module)..... 1	DAN233	Modern Jazz Dance III..... 1
DAN129	Musical Theatre Dance I 1	DAN234	Ballet IV..... 1
DAN130	Musical Theatre Dance II..... 1	DAN234AA	Ballet IV: Intensive 2
DAN133	Modern Jazz Dance I 1	DAN235	Modern Dance IV..... 1
DAN136	Modern Jazz Dance II 1	DAN236	Modern Jazz Dance IV..... 1
DAN140	Tap Dance I..... 1	DAN237	Ballet Pointe I 1
DAN141	Dance Workshop 1	DAN290++	Dance Conservatory I (any module) 1-3
DAN150	Dance Performance I..... 1	DAN291++	Dance Conservatory II (any module) 1-3
DAN164	Improvisation 1	DAN292++	Dance Conservatory III (any module) 1-3
DAN230	Musical Theatre Dance IV 1	*DAN298++	Special Projects (any module) 1-3

++Indicates any module.
 *Selection of DAN298 courses to satisfy degree requirements should be done in consultation with a program advisor or faculty member as Special Projects courses do not currently transfer to any of the three Arizona state public universities.
Associate in Arts, Fine Arts – Dance Total Credits64

Associate in Arts, Fine Arts – Theatre (AAFA – Theatre) Degree

Description

The Maricopa County Community College District Associate in Arts, Fine Arts – Theatre degree requires a minimum of 60-64 semester credits for the program of study. The degree includes the following components:

- I. General Education:
 - Arizona General Education Curriculum for Arts (AGECA)
 - MCCCD Additional Requirements
- II. Fine Arts Requirements – Theatre

Purpose of the Degree

The Associate in Arts, Fine Arts – Theatre degree is designed for students planning to transfer to four-year colleges and universities. In general, the components of the degree meet requirements for majors in the Fine Arts. The degree is designed to prepare students to meet selective admission criteria for programs such as the Bachelor of Fine Arts, which may require a portfolio or performance requirement.

The semester credits used to satisfy the MCCCDC Associate in Arts, Fine Arts – Theatre will apply to university graduation requirements of the university major for which the degree is designed. Information regarding the articulation of the degree with majors at the Arizona public universities can be accessed via the following website: <http://az.transfer.org/cas/atass/student/modpath.html>.

Academic Policies that Govern the Associate in Arts, Fine Arts – Theatre Degree

- Completion of the Associate in Arts, Fine Arts – Theatre or the AGECA provides for exemption from Arizona public university admission requirements for Arizona residents who have a minimum Grade Point Average of 2.0 on a 4.0=A scale and a minimum 2.5 on a 4.0=A scale for non-residents;
- The graduation policies within the general catalog must be satisfied for completion of the Associate in Arts, Fine Arts – Theatre degree;
- A minimum of 60 semester credits in courses numbered 100 and above to be completed with a grade of “C” or better;
- The General Education Requirements for AGECA may be completed in 35 semester credits with the following stipulations:
 1. Courses can satisfy a Core Area and one or two Awareness Areas simultaneously.
 2. A course cannot be used to satisfy more than one Core Area.
- General Education Courses can satisfy multiple areas within the degree simultaneously (AGECA Core Area, AGECA Awareness Area, MCCCDC Additional Requirements, or lower-division courses applicable to the major);
- Effective Fall 2000, the course evaluation and/or general education designation as listed in the Arizona Course Equivalency Guide (CEG) within the Arizona Course Applicability System (AZCAS), is valid for the term in which the student is awarded credit on the transcript. A course evaluation and/or general education designation may be subject to change. Students do have the option to petition for general education evaluations and/or general education designations upon transfer;
- Courses completed at one of the Maricopa Community Colleges to meet AGECA requirements must be listed in the Course Equivalency Guide within the Arizona Course Applicability System as an equivalent course, departmental elective credit (XXXXDEC), or general elective credit (Elective) at all Arizona public universities. The course’s evaluation and/or general education designation is valid for the term in which the student is awarded credit on the transcript. Use the Site Map to locate the list titled *MCCCDC Courses That Can Be Used to Satisfy MCCCDC AGECA, AGECA B, and/or AGECA S* for specific course information via the following website: <http://www.maricopa.edu/academic/curric/>;
- Courses completed at one of the Maricopa Community Colleges to meet the General Electives requirement must be listed in the Course Equivalency Guide (CEG) within the Arizona Course Applicability System (AZCAS) as an equivalent course, departmental elective credit (XXXXDEC), or general elective credit (Elective) at all Arizona public universities. For appropriate course selection, students should consult with an advisor;
- Courses transferred from another regionally accredited institution to one of the Maricopa Community Colleges will be evaluated by the college for inclusion in the AGECA or Associate in Arts, Fine Arts – Theatre degree;
- Courses and their modular equivalents will satisfy AGECA and Associate in Arts, Fine Arts – Theatre requirements;
- If a course is cross-referenced with one or more other courses, then only one of the cross-referenced courses will be accepted to meet requirements.

Degree Requirements

The 60-64 semester credits required for the Associate in Arts, Fine Arts – Theatre follow. Use the Site Map to locate the list titled *MCCCD Courses That Can Be Used to Satisfy MCCCD AGEC A, AGEC B, and/or AGEC S* for specific course information via the following website: <http://www.maricopa.edu/academic/curric/>.

This list identifies the courses in alphabetical order by prefix as well as the Core Areas and Awareness Areas where the course will apply. For purposes of clarifying requirements in the Mathematical Studies and Natural Sciences areas on the list and the AGEC requirements, an A, B, and/or S character may follow the [MA], [SQ], [SG] general education designations and refers to the specific AGEC.

I. MCCCD General Education	Credits
The MCCCD General Education includes two areas: MCCCD AGEC A and MCCCD Additional Requirements.	
A. MCCCD AGEC A	
1. Core Areas	35
a. First-Year Composition (FYC)	6
b. Literacy and Critical Inquiry [L]	3
Select the following:	
THE220 Modern Drama	3
c. Mathematical Studies [MA/CS]	6
To complete the Mathematical Studies requirement, select one course to satisfy Mathematics [MA] A and a second course from Computer/Statistics/Quantitative Applications [CS].	
1) Mathematics [MA] A (3 credits)	
Select a course in college mathematics or college algebra or precalculus or any other mathematics course for which college algebra is a prerequisite.	
AND	
2) Computer/Statistics/Quantitative Applications [CS] (3 credits)	
d. Humanities and Fine Arts [HU]	6
Students are encouraged to choose coursework from more than one discipline for a total of six semester credits.	
Select the following:	
THE205 Introduction to Cinema	3
e. Social and Behavioral Sciences [SB]	6
Students are encouraged to choose coursework from more than one discipline for a total of six semester credits.	
f. Natural Sciences [SQ/SG]	8
To complete the Natural Sciences requirement: Select four (4) semester credits of [SQ] and four (4) semester credits of [SG] for a total of eight (8) semester credits, OR eight (8) semester credits of [SQ]. Students cannot take eight (8) semester credits of [SG] to meet the Natural Sciences requirement.	
The lecture course(s) selected for Natural Sciences must include or be accompanied by the corresponding laboratory course. The lecture and corresponding laboratory course(s) may carry separate credit. Students should consult with an advisor for appropriate course selection. Students should also access the Arizona Course Equivalency Guide (CEG) within the Arizona Course Applicability System (AZCAS) for information on equivalencies.	

2. **Awareness Areas**0

Students must satisfy two Awareness Areas: Cultural Diversity in the United States [C] and either Global Awareness [G] or Historical Awareness [H]. However, it is not necessary for students to exceed thirty-five semester credits to complete the Awareness Areas because courses can satisfy a Core Area and one or two Awareness Areas simultaneously. Therefore, no additional semester credits are required to satisfy the two Awareness Areas.

Cultural Diversity in the United States [C]
AND
Global Awareness [G] OR
Historical Awareness [H]

3. **MCCCD Additional Requirements** 0-6

Students must satisfy Oral Communication and Critical Reading areas. However, it is not necessary for students to exceed the thirty-five semester credits required in order to complete the MCCCD Additional Requirements because courses can satisfy a Core Area and MCCCD Additional Requirements simultaneously. Therefore, no additional semester credits are required to satisfy Oral Communication and Critical Reading.

a. **Oral Communication**

A total of three (3) semester credits is required for Oral Communication. However, if students select a communication course that satisfies both the Oral Communication area and an area within the Core, then the Oral Communication requirement has been satisfied and additional electives may be taken.

Select from the following options:

COM100 [SB] (3 credits) OR
COM100AA & COM100AB & COM100AC [SB] (3 credits) OR
COM110 [SB] (3 credits) OR
COM110AA & COM110AB & COM110AC [SB] (3 credits) OR
COM225 [L] (3 credits) OR
COM230 [L] [SB] (3 credits)

b. **Critical Reading**

A total of three (3) semester credits is required for the Critical Reading area. However, if students complete CRE101 and apply it to AGECA Core Requirements or if the students demonstrate proficiency through assessment, then the Critical Reading requirement has been satisfied.

Select from the following options to complete 3 credits:

CRE101 [L] (3 credits) OR
equivalent as indicated by assessment

II. **Fine Arts Requirements – Theatre** 25-29

A minimum of 25 credits is required to satisfy the Fine Arts Requirements – Theatre.

Foundations 13

Select the following:

THE111	Introduction to Theatre.	3
THP112	Acting I.	3
THP115	Theatre Makeup.	3
THP201AA	Theatre Production I OR	
THP201AB	Theatre Production II.	1
THP213	Introduction to Technical Theatre	3

Restricted Electives 12-16

Students may choose from the following courses to specialize in Acting, Technical Theatre, Teacher Education, or Cinema. Students should consult with the theatre advisor for the restricted electives recommended for each specialization track.

Select from the following options to complete a minimum of 12 semester credits:

HUM206/	Introduction to Television		THP211	Creative Drama	3
THE206	Arts.	3	THP212	Acting II	3
HUM210/	Contemporary		THP214	Directing Techniques	3
THE210	Cinema.	3	THP216	Beginning Stage Lighting	3
THP120AA	Audition Techniques:		THP217	Introduction to Design	
	Monologue.	1		Scenography.	3
THP120AB	Audition Techniques:		THP219	Introduction to Puppetry	3
	Cold Readings	1	THP267	Painting Techniques for Film,	
THP130	Stage Combat OR			TV and Theatre	3
THP131	Stage Movement	3	THP271	Voice and Diction.	3
THP210	Acting: TV/Film.	3			

Associate in Arts, Fine Arts – Theatre Total Credits. 60-64

Associate in Science (AS) Degree

Description

The Maricopa County Community College District Associate in Science degree requires 60-64 semester credits for the program of study. The degree includes the following components:

- I. General Education:
 - Arizona General Education Curriculum for Science (AGEC S)
 - MCCCD Additional Requirements
- II. General Electives

Purpose of the Degree

The Associate in Science degree is designed for students planning to transfer to four-year colleges and universities. In general, the components of the degree meet requirements for majors with more stringent mathematics and mathematics-based science requirements. The degree will transfer as a block without loss of credit to Arizona’s public universities and other institutions with district-wide articulation agreements.

The semester credits used to satisfy the MCCCD Associate in Science will apply to university graduation requirements of the university major for which the Associate in Science is designed. Information regarding the articulation of the Associate in Science with majors at the Arizona public universities can be accessed via the following website: <http://az.transfer.org/cas/atass/student/modpath.html>.

Academic Policies that Govern the Associate in Science Degree

- Completion of the Associate in Science or the AGECS provides for exemption from Arizona public university admission requirements for Arizona residents who have a minimum Grade Point Average of 2.0 on a 4.0=A scale and a minimum 2.5 on a 4.0=A scale for non-residents;
- The graduation policies within the general catalog must be satisfied for completion of the Associate in Science degree;
- A minimum of 60 semester credits in courses numbered 100 and above to be completed with a grade of “C” or better;
- The General Education Requirements for AGECS may be completed in 36-38 semester credits with the following stipulations:

For the most current information regarding degree requirements log onto www.maricopa.edu/academic/curric.

- Courses can satisfy a Core Area and one or two Awareness Areas simultaneously.
- A course cannot be used to satisfy more than one Core Area.
- A course can be used to satisfy the L and SB or L and HU requirements simultaneously in the Core area for the AGEC S.
- General Education Courses can satisfy multiple areas within the degree simultaneously (AGEC S Core Area, AGEC Awareness Area, MCCCDC Additional Requirements, or lower-division courses applicable to the major);
- Effective Fall 2000, the course evaluation and/or general education designation as listed in the Arizona Course Equivalency Guide (CEG) within the Arizona Course Applicability System (AZCAS), is valid for the term in which the student is awarded credit on the transcript. A course evaluation and/or general education designation may be subject to change. Students do have the option to petition for general education evaluations and/or general education designations upon transfer;
- Courses completed at one of the Maricopa Community Colleges to meet AGEC S requirements must be listed in the Course Equivalency Guide within the Arizona Course Applicability System as an equivalent course, departmental elective credit (XXXXDEC), or general elective credit (Elective) at all Arizona public universities. The course's evaluation and/or general education designation is valid for the term in which the student is awarded credit on the transcript. Use the Site Map to locate the list titled *MCCCDC Courses That Can Be Used to Satisfy MCCCDC AGECA, AGECE, and/or AGECS* for specific course information via the following website: <http://www.maricopa.edu/academic/curric/>;
- Courses completed at one of the Maricopa Community Colleges to meet the General Electives requirement must be listed in the Course Equivalency Guide (CEG) within the Arizona Course Applicability System (AZCAS) as an equivalent course, departmental elective credit (XXXXDEC), or general elective credit (Elective) at all Arizona public universities. For appropriate course selection, students should consult with an advisor;
- Courses transferred from another regionally accredited institution to one of the Maricopa Community Colleges will be evaluated by the college for inclusion in the AGEC S or Associate in Science degree;
- Courses and their modular equivalents will satisfy AGEC S and Associate in Science requirements;
- If a course is cross-referenced with one or more other courses, then only one of the cross-referenced courses will be accepted to meet requirements.

Degree Requirements

The 60-64 semester credits required for the Associate in Science follow. Use the Site Map to locate the list titled *MCCCDC Courses That Can Be Used to Satisfy MCCCDC AGECA, AGECE, and/or AGECS* for specific course information via the following website: <http://www.maricopa.edu/academic/curric/>. This list identifies the courses in alphabetical order by prefix as well as the Core Areas and Awareness Areas where the course will apply. For purposes of clarifying requirements in the Mathematical Studies and Natural Sciences areas on the list and the AGEC requirements, an A, B, and/or S character may follow the [MA], [SQ], [SG] general education designations and refers to the specific AGEC.

I. MCCCDC General Education

Credits

The MCCCDC General Education includes two areas: MCCCDC AGECS and MCCCDC Additional Requirements.

A. MCCCDC AGECS

- | | |
|--|-------|
| 1. Core Areas | 36-38 |
| a. First-Year Composition (FYC) | 6 |
| b. Literacy and Critical Inquiry [L] | 0-3 |

- Select a course that satisfies L (Literacy and Critical Inquiry) and SB (Social and Behavioral Sciences) OR L (Literacy and Critical Inquiry) and HU (Humanities and Fine Arts) requirements simultaneously.
- c. **Mathematical Studies [MA]**4
 To complete the Mathematical Studies requirement, select one course to satisfy Mathematics [MA] S.
 - 1) Mathematics [MA] S (4 credits)
 Select a calculus course MAT220 or MAT221, OR any mathematics course for which MAT220 or MAT221 is a prerequisite, OR if pursuing a degree at ASU in Life Sciences select MAT251 Calculus for Life Sciences.
 - d. **Humanities and Fine Arts [HU]**6
 Students are encouraged to choose coursework from more than one discipline for a total of six semester credits.

 Select a course that satisfies both L and HU requirements simultaneously.
 - e. **Social and Behavioral Sciences [SB]**6
 Students are encouraged to choose coursework from more than one discipline for a total of six semester credits.

 Select a course that satisfies both L and SB requirements simultaneously.
 - f. **Natural Sciences**8
 To complete the Natural Sciences requirement:

 Select eight (8) semester credits of either general chemistry CHM151 & CHM151LL, and CHM152 & CHM152LL OR
 Eight (8) semester credits of university physics PHY115 & PHY116, or PHY121 & PHY131 OR
 Eight (8) semester credits of general biology BIO181 & BIO182 appropriate to the major.
 - f. **Subject Options (subject based on major)** 6-8
 Students completing AGECS, through careful selection of courses that meet the other major or pre-requisite requirements for Science degree, will meet this requirement. Using a transfer guide, select courses from: Astronomy, Biology, Botany, Chemistry, Environmental Science, Geology, Physical Geography, Physics, Zoology.
2. **Awareness Areas**0
 Students must satisfy two Awareness Areas: Cultural Diversity in the United States [C] and either Global Awareness [G] or Historical Awareness [H]. However, it is not necessary for students to exceed thirty-six to thirty-eight semester credits to complete the Awareness Areas because courses can satisfy a Core Area and one or two Awareness Areas simultaneously. Therefore, no additional semester credits are required to satisfy the two Awareness Areas.

 Cultural Diversity in the United States [C]
 AND
 Global Awareness [G] OR
 Historical Awareness [H]
3. **MCCCD Additional Requirements** 0-6
 Students must satisfy Oral Communication and Critical Reading areas. However, it is not necessary for students to exceed the thirty-six to thirty-eight semester credits required in order to complete the MCCCD Additional Requirements.

a. Oral Communication

A total of three (3) semester credits is required for Oral Communication. However, if students select a communication course that satisfies both the Oral Communication area and an area within the Core, then the Oral Communication requirement has been satisfied and additional electives may be taken.

Select from the following options:

COM100 [SB] (3 credits) OR
 COM100AA & COM100AB & COM100AC [SB] (3 credits) OR
 COM110 [SB] (3 credits) OR
 COM110AA & COM110AB & COM110AC [SB] (3 credits) OR
 COM225 [L] (3 credits) OR
 COM230 [L] [SB] (3 credits)

b. Critical Reading

A total of three (3) semester credits is required for the Critical Reading area. If students demonstrate proficiency through assessment, then the Critical Reading requirement has been satisfied and additional electives may be taken.

CRE101 [L] OR
 equivalent as indicated by assessment

II. General Electives

Select courses to complete a minimum of 60 semester credits but no more than a total of 64 semester credits.

For students who have decided on a major that articulates with the AS, but who are undecided on the university to which they will transfer, courses satisfying the General Electives area should be selected from the list of Common Courses, Arizona Transfer Pathway Guides, and/or University Transfer Guides in order for the courses to apply in the major upon transfer.

The list of Common Courses for each major is included in the Arizona Transfer Pathway Guides. University Transfer Guides are also available for the Arizona public universities. These guides, both statewide and institutional, are accessible on the following web site: http://az.transfer.org/cas/students/transfer_guides.htm.

Students must select MCCCDC courses that are acceptable as an equivalent course, departmental elective credit (XXXXDEC), or general elective credit (Elective) at all Arizona public universities according to the Arizona CEG within the AZCAS. For appropriate course selection, students should consult with an advisor.

For some majors, students must demonstrate 4th semester proficiency at the 202 course level to satisfy the Non-English Language Requirements. Students should consult the Arizona Transfer Pathway Guides and/or the University Transfer Guides to determine this requirement for the major at the university to which they intend to transfer. If required, it is recommended that students choose MCCCDC courses as electives to meet this requirement as part of the Associate in Science degree.

Students who are undecided on a major or university should consult an advisor. Not all majors have common courses, so it is recommended that students consult with an advisor for a list of Common Courses or assistance with selecting appropriate electives.

Associate in Science Total Credits 60-64

Associate in Business, General Requirements (ABUS GR) Degree

Description

The Maricopa County Community College District Associate in Business, General Requirements (ABUS GR) degree requires a total of 62-63 semester credits for the program of study. The degree has three major components:

- I. MCCCDC General Education, which includes Arizona General Education Curriculum for Business (AGEC B),
- II. Common Lower Division Program Requirements,
- III. General Electives.

Purpose of the Degree

The ABUS GR degree is designed for students who plan to transfer to Arizona's public universities into majors that articulate with the Associate in Business, General Requirements pathway and for students who plan to complete lower division coursework toward a baccalaureate program at other degree granting institutions. All business majors except Accountancy and Computer Information Systems should follow the ABUS GR pathway. Accountancy majors should follow the Transfer Guide (TG-XR) pathway. Computer Information Systems majors should follow the Associate in Business, Special Requirements pathway.

The degree transfers as a block without loss of credit to Arizona's public universities and other institutions with district-wide articulation agreements. All semester credits used to satisfy the MCCCDC Associate in Business, General Requirements will apply to university graduation requirements of the university major for which the ABUS GR was designed, regardless of whether the credit was awarded for completion of coursework or for prior learning. For additional information on credit awarded for prior learning assessment, see the policy on Credit for Prior Learning in the general catalog.

Academic Policies that Govern the Associate in Business, General Requirements Degree

- Requires 62-63 semester credits in courses numbered 100 and above to be completed with a grade of "C" or better;
- Uses the following policies to help students complete the required Core and Awareness Areas in AGECE B without exceeding the 35 semester credits:
 1. Courses can satisfy a Core Area and one or two Awareness Areas simultaneously.
 2. A course cannot be used to satisfy more than one Core Area requirement.
- Uses the following policy to help students complete the program requirements at a minimum of 62 semester credits but not more than 63 semester credits:

Courses can satisfy multiple areas within the degree simultaneously (AGECE B Core Area, AGECE B Awareness Area, and/or Common Lower Division Program Requirements)

- Follows the general education policy below:

General Education Designations (Example: (FYC), [SB], [HU], etc.)

Effective Fall 2000 the course evaluation and/or general education designation as listed in the Arizona CEG (Course Equivalency Guide) within the Arizona Course Applicability System (AZCAS) is valid for the term in which the student is awarded credit on the transcript. A course evaluation and/or general education designation may be subject to change. Given that curriculum is dynamic at both MCCCDC and the institutions to which MCCCDC students transfer, students have the option to petition for general education evaluations and/or general education designations.

- Requires courses that transfer as an equivalent course, departmental elective credit (XXXXDEC), or general elective credit (Elective) at all Arizona public universities according to the Arizona Course Equivalency Guide (CEG) within the Arizona Course Applicability System (AZCAS). The course evaluation and/or general education designation as listed in AZCAS is valid for the term in which the student is awarded credit on the transcript;
- Follows the graduation policies within the general catalog;
- Includes both courses and their modular equivalents, either the course or the modular equivalents will satisfy the Associate in Business, General Requirements;
- Accepts one of the courses that is cross-referenced with other courses;
- Provides for exemption from Arizona university admission requirements for students who complete the ABus GR degree from a regionally accredited post-secondary institution with a minimum 2.0 on a 4.0=A scale for Arizona residents and a minimum 2.5 on a 4.0=A scale for non-residents.

Degree Requirements

The 62-63 semester credits required for the Associate in Business, General Requirements follow. See the list entitled *MCCCD Courses That Can Be Used to Satisfy MCCCD AGEC A, AGEC B, and/or AGEC S* for specific course information via the following website:

<http://www.maricopa.edu/academic/curric/>

- Select tab labeled Curriculum Procedures Handbook-Programs.
- Select Academic Programs .
- Select Matrix of MCCCD Courses That Can Be Used to Satisfy MCCCD AGEC A, AGEC B, and/or AGEC S.

The list identifies the courses in alphabetical order by prefix as well as the different Core Areas and Awareness Areas where the course will apply. When selecting Mathematical Studies and Natural Sciences options, select from the appropriate AGEC A, B, or S list.

I. MCCCD General Education	Credits
A. MCCCD AGEC B	
1. Core Areas	35
a. First-Year Composition (FYC)	6
b. Literacy and Critical Inquiry [L]	3
c. Mathematical Studies [MA/CS]	6
To complete the Mathematical Studies requirement select one course to satisfy Mathematics [MA] B and a second course from Computer/Statistics/Quantitative Applications [CS].	
1) Mathematics [MA] B (3 credits)	
MAT212, brief calculus, or a higher level mathematics course	
AND	
2) Computers/Statistics/Quantitative Applications [CS] (3 credits)	
NOTE: Students are encouraged to select GBS221 or CIS105 to satisfy [CS].	
d. Humanities and Fine Arts [HU]	6
Students are encouraged to choose coursework from more than one discipline for a total of six semester credits.	
e. Social and Behavioral Sciences [SB]	6
Students are encouraged to choose coursework from more than one discipline for a total of six semester credits.	

f. **Natural Sciences [SQ/SG]**8

To complete the Natural Sciences requirement: Select four (4) semester credits of [SQ] and four (4) semester credits of [SG] for a total of (8) semester credits, OR eight (8) semester credits of [SQ]. Students cannot take eight (8) semester credits of [SG] to meet the Natural Sciences requirement.

The lecture course(s) selected for Natural Sciences must include or be accompanied by the corresponding laboratory course. The lecture and corresponding laboratory course(s) may carry separate credit. Students should consult with an advisor for appropriate course selection. Students should also access the Arizona Course Equivalency Guide (CEG) within the Arizona Course Applicability System (AZCAS) for information on equivalencies.

2. **Awareness Areas.**0

Students must satisfy two Awareness Areas: Cultural Diversity in the United States [C] and either Global Awareness [G] or Historical Awareness [H]. However, it is not necessary for students to exceed thirty-five semester credits to comequivalencies.

2. **Awareness Areas.**0

Students must satisfy two Awareness Areas: Cultural Diversity in the United States [C] and either Global Awareness [G] or Historical Awareness [H]. However, it is not necessary for students to exceed thirty-five semester credits to complete the Awareness Areas because courses can satisfy a Core Area and one or two Awareness Areas simultaneously. Therefore, no additional semester credits are required to satisfy the two Awareness Areas.

Cultural Diversity in the United States [C]
AND
Global Awareness [G] OR
Historical Awareness [H]

II. **Common Lower Division Program Requirements:** 27-28

A total of 27-28 credits is required to satisfy the Common Lower Division Program Requirements. However, if students select courses that simultaneously satisfy multiple areas of the degree, then the number of semester credits required for Common Lower Division Program Requirements is reduced. Additional semester credits may be required in General Electives to complete the minimum 62-63 total program semester credits.

Complete the following

Accounting:	Business Elective 6
*ACC111 & ACC230 & ACC240	Select from the following options:
OR	CIS114DE Excel Spreadsheets
**ACC211 & ACC212. 6-7	CIS133DA Internet/WebDevelopment I
NOTE: *MCCCD ACC250 or ACC211 may be	CIS159 [CS] Visual Basic Programming I
taken in lieu of ACC111. **MCCCD ACC111	CIS162AD [CS] C#: Level I
and ACC112 together are equivalent to ACC211.	CIS163AA Java Programming: Level I
ECN211 [SB] 3	GBS151 Introduction to Business
ECN212 [SB] 3	GBS233 [L] Business Communication
GBS205 3	GBS110 Human Relations in Business and Industry OR
GBS220 or MAT217 or MAT218 [MA]. 3	MGT251 Human Relations in Business
GBS221 [CS] 3	MGT253 Owning and Operating a Small Business
	REA179 Real Estate Principles I
	REA180 Real Estate Principles II

III. General Electives

Select courses to complete a minimum of 62 semester credits but no more than a total of 63 semester credits. General Electives semester credits may be necessary if courses selected for the degree satisfy multiple areas. For appropriate course selection, students should consult an advisor.

Students must select courses that are acceptable as an equivalent course, departmental elective credit (XXXXDEC), or general elective credit (Elective) at all Arizona public universities according to the Arizona Course Equivalency Guide (CEG) within the Arizona Course Applicability System (AZCAS). For appropriate course selection, students should consult with an advisor.

Associate in Business, General Requirements Total Credits 62-63

Associate in Business, Special Requirements (ABUS SR) Degree

Description

The Maricopa County Community College District Associate in Business, Special Requirements (ABUS SR) degree requires a total of 62-63 semester credits for the program of study. The degree has three major components:

- I. MCCCDC General Education which includes the Arizona General Education Curriculum for Business (AGEC B),
- II. Common Lower Division Program Requirements,
- III. General Electives.

Purpose of the Degree

The ABUS SR degree is designed for Computer Information Systems majors who plan to transfer to Arizona's public universities and for students who plan to complete lower division coursework toward a baccalaureate program at other degree-granting institutions. Currently the pathway for accountancy majors is a Transfer Guide Pathway (TG-XR). The Associate in Business, General Requirements (ABUS GR) is designed for all other business majors. Additional information on academic majors at the Arizona public universities can be accessed via the following web site:

<http://az.transfer.org/cas/atass/>

- Click on Student Information.
- Select Degrees and Pathways.
- Follow Degree Program Query Engine instructions.

The Associate in Business, Special Requirements transfers as a block without loss of credit to Arizona's public universities and other institutions with district-wide articulation agreements. All semester credits used to satisfy the MCCCDC Associate in Business, Special Requirements will apply to university graduation requirements of the university major for which the ABUS SR was designed, regardless of whether the credit was awarded for completion of coursework or for prior learning. For additional information on credit awarded for prior learning assessment, see the policy on Credit for Prior Learning in the general catalog.

Academic Policies that Govern the Associate in Business, Special Requirements Degree

- Requires 62-63 semester credits in courses numbered 100 and above to be completed with a grade of "C" or better;
- Uses the following policies to help students complete the required Core and Awareness Areas in AGECEB without exceeding the 35 semester credits:

1. Courses can satisfy a Core Area and one or two Awareness Areas simultaneously.
 2. A course cannot be used to satisfy more than one Core Area requirement.
- Uses the following policy to help students complete the program requirements at a minimum of 62 semester credits but not more than 63 semester credits:

Courses can satisfy multiple areas within the degree simultaneously (AGEC B Core Area, AGECE B Awareness Area, and/or Common Lower Division Program Requirements).

- Follows the general education policy below:

General Education Designations (Example: (FYC), [SB], [HU], etc.)

Effective Fall 2000 the course evaluation and/or general education designation, as listed in the Arizona CEG (Course Equivalency Guide) within the Arizona Course Applicability System (AZCAS) is valid for the term in which the student is awarded credit on the transcript. A course evaluation and/or general education designation may be subject to change. Given that curriculum is dynamic at both MCCCDC and the institutions to which MCCCDC students transfer, students have the option to petition for course evaluations and/or general education designations

- Requires courses that transfer as an equivalent course, departmental elective credit (XXXXDEC), or general elective credit (Elective) at all Arizona public universities according to the Arizona Course Equivalency Guide (CEG). The course evaluation and/or general education designation as listed in AZCAS is valid for the term in which the student is awarded credit on the transcript;
- Follows the graduation policies within the general catalog;
- Includes both courses and their modular equivalents, either the course or the modular equivalents will satisfy the Associate in Business, Special Requirements;
- Accepts one of the courses that is cross-referenced with other courses;
- Provides for exemption from Arizona university admission requirements for students who complete the ABUS SR degree from a regionally accredited post-secondary institution with a minimum 2.0 on a 4.0=A scale for Arizona residents and a minimum 2.5 on a 4.0=A scale for non-residents.

Degree Requirements

The 62-63 semester credits required for the Associate in Business Special Requirements follow. See the list entitled *MCCCDC Courses That Can Be Used to Satisfy MCCCDC AGECE A, AGECE B, and/or AGECE S* for specific course information via the following website:

<http://www.maricopa.edu/academic/curric/>

- Select tab labeled Curriculum Procedures Handbook-Programs.
- Select Academic Programs.
- Select Matrix of MCCCDC Courses That Can Be Used to Satisfy MCCCDC AGECE A, AGECE B, and/or AGECE S.

The list identifies the courses in alphabetical order by prefix as well as the different Core Areas and Awareness Areas where the course will apply. When selecting Mathematical Studies and Natural Sciences options, select from the appropriate AGECE A, B, or S list.

I. MCCCDC General Education	Credits
A. MCCCDC AGECE B	
1. Core Areas	35
a. First-Year Composition (FYC)	6
b. Literacy and Critical Inquiry [L]	3
c. Mathematical Studies [MA/CS]	6

To complete the Mathematical Studies requirement select one course to satisfy the Mathematics [MA] B and a second course from Computer/Statistics/Quantitative Applications [CS].

- 1) Mathematics [MA] B (3 credits)
MAT212, brief calculus, or a higher level mathematics course

AND

- 2) Computer/Statistics/Quantitative Applications [CS]

NOTE: Students are encouraged to select GBS221 or CIS105 to satisfy [CS].

- d. **Humanities and Fine Arts [HU]**6
Students are encouraged to choose coursework from more than one discipline for a total of six semester credits.
- e. **Social and Behavioral Sciences [SB]**6
Students are encouraged to choose coursework from more than one discipline for a total of six semester credits.
- f. **Natural Sciences [SQ/SG]**8
To complete the Natural Sciences requirement: Select four (4) semester credits of [SQ] and four (4) semester credits of [SG] for a total of eight (8) semester credits, OR eight (8) semester credits of [SQ]. Students **cannot** take eight (8) semester credits of [SG] to meet the Natural Sciences requirement.

The lecture course(s) selected for Natural Sciences must include or be accompanied by the corresponding laboratory course. The lecture and corresponding laboratory course(s) may carry separate credit. Students should consult with an advisor for appropriate course selection. Students should also access the Arizona Course Equivalency Guide (CEG) within the Arizona Course Applicability System (AZCAS) for information on equivalencies.

- 2. **Awareness Areas**0
Students must satisfy two Awareness Areas: Cultural Diversity in the United States [C] and either Global Awareness [G] or Historical Awareness [H]. However, it is not necessary for students to exceed thirty-five semester credits to complete the Awareness Areas because courses can satisfy a Core Area and one or two Awareness Areas simultaneously. Therefore, no additional semester credits are required to satisfy the two Awareness Areas.

Cultural Diversity in the United States [C]
AND
Global Awareness [G] OR
Historical Awareness [H]

II. Common Lower Division Program Requirements 27-28

A total of 27-28 credits is required for the Common Lower Division Program Requirements.

Common courses meeting general education areas are noted with the general education designations encased in brackets.

Complete the following:

Accounting:

*ACC111 & ACC230 & ACC240

OR

**ACC211 & ACC212 6-7

*NOTE: *MCCCD ACC250 or ACC211 may be taken in lieu of ACC111. **MCCCD ACC111 and ACC112 together are equivalent to ACC211.*

CIS162AD [CS] 3

CIS250 3

GBS205 3

GBS220 or MAT217 or MAT218 [MA] 3

GBS221 [CS] 3

ECN211 [SB] 3

ECN212 [SB] 3

III. General Electives 0-6

Select courses to complete a minimum of 62 semester credits but no more than a total of 63 semester credits for the program. General Electives semester credits may be necessary if courses selected for the degree satisfy multiple areas. For appropriate course selection, students should consult an advisor. Students must select courses that are acceptable as an equivalent course, departmental elective credit (XXXXDEC), or general elective credit (Elective) at all Arizona public universities according to the Arizona Course Equivalency Guide (CEG) within the Arizona Course Applicability System (AZCAS). For appropriate course selection, students should consult with an advisor.

Associate in Business, Special Requirements Total Credits. 62-63

Associate in Transfer Partnership (ATP) Degree

Purpose of the Degree

The Maricopa County Community College District Associate in Transfer Partnership (ATP) degree is designed to meet the needs of the Maricopa Community College students transferring to public and private colleges and universities. This degree is developed specifically for students who have an identified major and have selected the baccalaureate degree-granting institution to which they intend to transfer.

The Associate in Transfer Partnership degree is an articulated academic program of study established among the student, the accredited baccalaureate degree-granting institution selected by the student, and the primary Maricopa Community College the student attends. The program of study will "parallel" the student's four-year degree as designated by the baccalaureate degree-granting institution. That is, the courses and number of credit hours in the degree will consist of the Freshman and Sophomore lower division course degree requirements of the major as jointly planned and agreed on with the community college and the accredited institution to which the student plans to transfer.

The ATP degree requires a core of general education credits in the following general education categories: First-Year Composition (6 credits); Mathematics (3 credits); Natural Sciences (4 credits); and Humanities and Fine Arts/Social and Behavioral Sciences or related area general education requirements (6 credits). Also included in the ATP degree are the general education and major requirements to meet the lower division requirements of the major at the baccalaureate degree-granting institution. The ATP degree must consist of at least a minimum of 60 credit hours. The ATP degrees are accessible on the following web site: <http://www.maricopa.edu/academic/curric/>.

- Select tab labeled Curriculum Procedures Handbook-Programs
- Select Academic Programs.
- Scroll down and select Associate in Transfer Partnership Degrees (ATP).

Exemption From Arizona University Admission Requirements

The Associate in Transfer Partnership degree provides for exemption from Arizona university admission requirements for students who complete the degree from a regionally accredited post-secondary institution with a minimum 2.0 on a 4.0=A scale for Arizona residents and a minimum 2.5 on a 4.0=A scale for non-residents.

The ATP degree does not assure admission to the specific program at the baccalaureate degree-granting institution. Students participating in the ATP degree will be treated as "native" students by the upper division institution in terms of course evaluation and course changes.

Advising is a critical element of the transfer partnership degree, and students must work closely with a community college academic advisor prior to entering into a transfer partnership agreement. Once a transfer partnership agreement has been initiated by the student, approved and signed off by a community college academic advisor and university authorized official, the student is responsible for periodic meetings with the community college advisor and, if/when determined necessary, with the appropriate baccalaureate degree-granting institution academic advisor. Upon completion of 36 hours, the student must receive formal advising at a Maricopa Community College before the remainder of their classes can be scheduled.

ELEMENTS OF THE ASSOCIATE IN TRANSFER PARTNERSHIP (ATP) DEGREE

<u>Element</u>	<u>Credits</u>
MCCCD General Education Core	19
Approved Lower Division Transfer Courses. (Major dependent with maximum to be determined by receiving baccalaureate degree-granting institution)	Variable
Associate in Transfer Partnership Degree Total Hours	60 minimum

The Associate in Transfer Partnership (ATP) degrees may not be available at all the MCCD Colleges.

Associate in Transfer Partnership degrees are available in the following areas. Other ATP degrees may be added later depending on curricular needs. **ATP information may be accessed via the following website: <http://www.maricopa.edu/academic/curric/atp.php>.**

Accountancy	Justice Studies
Computer Information Systems	K-12 Classroom Instructional Support
Early Childhood Teacher Education	Kinesiology
Elementary Education	Molecular Biosciences/Biotechnology
Exercise and Wellness	Psychology
General Business	Recreation (various emphasis)
Global Business	Social Work
Human Nutrition	

Associate in General Studies (AGS) Degree

Description

The Maricopa County Community College District Associate in General Studies (AGS) degree is recommended for students whose educational goals require flexibility. The AGS allows students to choose any elective courses numbered 100 or above to complete the degree. Therefore, this degree may be less appropriate for students who intend to transfer to a baccalaureate-granting institution.

Students who demonstrate skills comparable to those in Critical Reading and/or Mathematics and/or Computer Usage may substitute acceptable elective courses to satisfy the total credits required for the degree.

Academic Policies That Govern the Associate in General Studies Degree

- Requires a minimum of 60 semester credits in courses numbered 100 and above;
- AGS degree requirements follow with the use of a diagonal character (/) between course numbers to signify options. An asterisk (*) following the course number defines requirements with an effective begin term of spring;
- Requires grades as listed for specific areas such as the General Education Core where a minimum grade of "C" is required. Courses applied to other areas may be completed with a minimum grade of "D;"
- Uses the following policies for course(s) satisfying multiple program areas:
 1. A course can simultaneously satisfy one Core Area and one Distribution Area. Courses that meet this criterion are **bold** print and underscored in the Core Areas and Distribution Areas.
 2. A course cannot satisfy more than one Core Area, even if it is approved for more than one Core Area.
 3. A course cannot satisfy more than one Distribution Area, even if it is approved for more than one Distribution Area.
- Follows the graduation policies within the general catalog;
- Includes both courses and their modular equivalents; either the course or the modular equivalents will satisfy the Associate in General Studies;
- Accepts one of the courses that is cross-referenced with other courses;
- Provides for exemption from Arizona university admission requirements for students who complete the Associate in General Studies degree from a regionally accredited post-secondary institution with a minimum 2.0 on a 4.0=A scale for Arizona residents and a minimum 2.5 on a 4.0=A scale for non-residents.

Degree Requirements

GENERAL EDUCATION CORE (16 credits – grade of "C" or better)

- **First-Year Composition (6 credits)**
ENG English [101/107] & [102/108]
- **Oral Communication (3 credits)**
COM Communication **100/100AA&100AB&100AC/110/110AA&110AB&110AC/225/230**
- **Critical Reading (3 credits)**
CRE Critical Reading **101**/Equivalent as indicated by assessment.
- **Mathematics (3 credits)**
GBS General Business 220
MAT Mathematics **102/105/120/121/122/122AA/122AB/122AC/126/140/141/142/150/151/151AA/151AB/151AC/151AD/152/156/172/182/187/206/212/213/220/221/225/227/230/231/240/241/251/261/262/equivalent course/Satisfactory completion of a higher-level Mathematics course.**

- **Computer Usage (1 credit)**

Computer-related course or demonstration of comparable computer skills. Additional courses may be approved by individual colleges. Students should contact their advisor for college-specific courses satisfying the requirement.

ACC	Accounting 115/115AA/115AB/115BA/115BB
ADA	Advertising Arts 169/170/170AA/170AB/173/173AA/173AB/173AC/175/175AA/175AB/177/177AA/177AB/any 180 modules/183/183AA/183AB/183AC/283/283AA/283AB/283AC/289/289AA/289AB/289AC
AGB	Agribusiness 139
AJS	Administration of Justice Studies 117/ 119 /205
ARC	Architecture 243/244/245
ART	Art 100/169/170/170AA/170AB/173/173AA/173AB/173AC/175/175AA/175AB/177/177AA/177AB/179/179AA/179AB/any 180 module/183/183AA/183AB/183AC/283/283AA/283AB/283AC/289/289AA/289AB/289AC
BIO	Biology 110/219
BPC	Business-Personal Computers Any BPC Course(s)
CFS	Child/Family Studies 180
CIS	Computer Information Systems Any CIS Course(s) (except 163AA, 169, 259)
CSC	Computer Science Any CSC Course(s) (except 183)
CTR	Court Reporting 101/102
DFT	Drafting Technology 103/105/any 105 module/150/251/any 251 module/253/any 253 module/any 254 module/any 256 module
ECE	Engineering Science 102/102AA/103/103AB/139
ECH	Early Childhood Education 238
EEE	Electrical Engineering 120
ELE	Electronic 115/131/150/181/241/243/245/281
ELT	Electronic Technology 131/131AA/131AB/241/243/249/273/281/282
ENG	English 100AE
FON	Food & Nutrition 100/100AA/100AC/100AD/140BC
GPH	Physical Geography 219/220
HRM	Hotel Restaurant Management 126
JAS	Justice and Government Agencies Admin 225
JRN	Journalism 133
LAS	Paralegal Studies 229
LBT	Library Technology 106
MAT	Mathematics 206
MET	Manufacturing Technology 105AA/140/264
MTC	Music Theory/Composition 191
NET	Networking Technology 181/181AA/181AB/247
OAS	Office Automation Systems 111AA/111AB/113/113AA&113AB/119/130/any 130 module/any 135 module/any 235 module
PSY	Psychology 230
QCT	Quality Control Technology 274
SBS	Small Business 211
SMT	Semiconductor Manufacturing Technology 131/131AA/131AB/150
SWU	Social Work 225
TCM	Telecommunications 106
TVL	Travel Agent Technology 203/205
VPT	Video Production Technology 106

GENERAL EDUCATION DISTRIBUTION AREAS (28-29 credits)

- **Humanities and Fine Arts (9 credits)**

Students are encouraged to choose courses from more than one discipline. Select nine (9) credits from the following:

AIS	American Indian Studies 213
AJS	Administration of Justice Studies 123
ARH	Art Humanities Any ARH Course(s)
ASB	Anthropology 211/220/222/223
COM	Communication 241
DAH	Dance Humanities 201
EDU	Education 291/292/294
ENG	English 200
ENH	English Humanities Any ENH Course(s)
FRE	French 265
HCR	Health Care Related 210
HIS	History 101/102/103/109/111/243/253
HUM	Humanities Any HUM course(s)/HUM108* (EXCEPT 203/207)
INT	Interior Design 105/115/120/225
LAT	Latin 201/202
MHL	Music: History/Literature 140/143/145/146/153/155
PHI	Philosophy Any PHI Course(s) (EXCEPT 113)
REL	Religious Studies Any REL Course(s)
SPA	Spanish 241/242/265/266
SPH	Spanish Humanities 245
STO	Storytelling 292/294
SWU	Social Work 102/171/258/292
THE	Theater 111/205/206/210/260
THP	Theater Performance/Production 241
WST	Women's Studies 209/284/285/290

- **Social and Behavioral Sciences (9 credits)**

Students are encouraged to choose courses from more than one discipline.

AIS	American Indian Studies 101/140/141/160/170
AFR	African American Studies 202/203/204
AJS	Administration of Justice Studies 101/ 119 /200/225/258/259/270
ASB	Anthropology 100/102/202/211/214/222/223/230/235/238/245
ASM	Anthropology 104
CFS	Child/Family Studies 157/159/176/205/259
COM	Communication 100/100AA&100AB&100AC/110/110AA&110AB&110AC/230/250/263
ECH	Early Childhood Education 176
ECN	Economics Any ECN Course(s)
EDU	Education 221/222
EMT	Emergency Medical Technology 258
FSC	Fire Science 258
FUS	Future Studies 101
GBS	General Business 280
GCU	Cultural Geography 102/121/122/141/221/223/253
HES	Health Science 100
HIS	History Any HIS Course(s)
IBS	International Business 109
MCO	Mass Communications 120
PHI	Philosophy 243
POS	Political Science Any POS Course(s)
PSY	Psychology 101/123/132/156/215/218/225/235/240/241/243/245/250/258/259/260/266/270/277/280/281/292
REC	Recreation 120/160
REL	Religious Studies 243/250
SBU	Society and Business 200
SOC	Sociology Any SOC Course(s) (EXCEPT 242)

SWU	Social Work 102/171/258/292
TEC	Textiles and Clothing 106
WED	Wellness Education 100/110
WST	Women's Studies 100/105/110/120/160/161
YAQ	Yaqui Indian History & Culture 100

- **Natural Sciences (7-8 credits)**

Two lecture courses and one corresponding laboratory course are to be selected. The lecture and corresponding laboratory course(s) may carry separate credit. For appropriate course selection students should consult with an advisor.

AGS	Agricultural Science 164/183
ASB	Anthropology 231
ASM	Anthropology 104
AST	Astronomy 101/102/111/112/113/114
BIO	Biology 100/101/102/105/107/108/109/145/149AF/149AH/149AI/149AJ/149AK/ 149AL/149AM/149AN/150/156/160/181/182/201/205/241/247
CHM	Chemistry 107/107LL/130/130LL/151/151LL/152/152LL/154/154LL/230/230LL
FON	Food and Nutrition 241/241LL
FOR	Forensic Science 105/106
GLG	Geology Any GLG Course(s)
GPH	Physical Geography 111/112/113/210/211/212/213/214/215
ISS	Interdisciplinary Science Studies 111/112
PHS	Physical Science 110/120
PHY	Physics 101/101AA/111/111AA/112/115/116/121/131/252
PSY	Psychology 290AB/290AC

- **Literacy & Critical Inquiry (3 credits)**

AIS	American Indian Studies 213
COM	Communication 222/ <u>225</u> /241
CRE	Critical Reading 101
DAH	Dance Humanities 201
ENG	English 111/200/213/215/216/217/218
ENH	English Humanities 254/255
FON	Food & Nutrition 206
GBS	General Business 233
GPH	Physical Geography 211
HCR	Health Care Related 220
HUM	Humanities 250/251
IFS	Information Studies 101
IGS	Integrated Studies 290AA&290AB/291/293
JRN	Journalism 201/212/234
MCO	Mass Communications 220
MHL	Music: History/Literature 140
PHI	Philosophy 103/106/225
POS	Political Science 115
PSY	Psychology 290AB/290AC
REL	Religious Studies 101/203/205/225
THE	Theater 220
THP	Theater Performance/Production 241

- **Elective Courses (15-16 credits)**

May select courses from prefixes already chosen for General Education Distribution requirements in order to develop depth in one or more subject areas.

Associate in Applied Science (AAS) Degree, General Education Requirements

Purpose of the Degree

The Maricopa County Community College District Associate in Applied Science (AAS) degree is recommended for students who wish to gain a depth of technical expertise by completing an occupational program presented in the college catalog. Students should consult this catalog to determine specific program requirements.

Academic Policies that Govern the Associate in Applied Science Degree

- Requires 60 or more credits numbered 100 or above and includes credits or the equivalent in the General Education Core Areas and credits in the Distribution Areas. AAS degree requirements follow with the use of a diagonal character (/) between course numbers to signify options. An asterisk (*) following the course number defines requirements with an effective begin term of spring;
- Requires grades as listed for specific areas such as the General Education Core where a minimum grade of "C" is required. See specific AAS occupational degree for specific program grade requirements;
- Follows the graduation policies within the general catalog;
- Includes both courses and their modular equivalents, either the course or the modular equivalents will satisfy the Associate in Applied Science requirements;
- Requires at least 12 semester credit hours earned at the college awarding the AAS degree. The 12 hours in the AAS degree curricula may be in the Required Courses area and/or Restricted Electives area. Courses from the General Education Core and Distribution Areas are excluded.

Shared programs are programs offered at multiple colleges but not available at all colleges. The requirements are identical at all the colleges offering the program.

A shared program requires a minimum of six credit hours from the total program requirements to be completed with a grade of "C" or better at the college awarding the certificate or degree. The exception is the Nursing program. For those shared programs with less than six credit hours, the total hours for the program must be completed at the college awarding the certificate. The minimum of six credit hours in the certificate or degree curricula may be in the Required Courses area and/or the Restricted Electives area. Courses from the General Education Core and Distribution Areas are excluded.

Students must apply for graduation from the college where they have successfully completed Block 4 of the Associate in Applied Science in Nursing.

- Requires completion of General Education courses as indicated in the General Education Requirements for the Associate in Applied Science degree from the Maricopa County Community College District, or completion of a curriculum as stated in the catalog;
- Accepts one of the courses that is cross-referenced with other courses;
- Provides for exemption from Arizona university admission requirements for students who complete the Associate in Applied Science (AAS) degree from a regionally accredited post-secondary institution with a minimum 2.0 on a 4.0=A scale for Arizona residents and a minimum 2.5 on a 4.0=A scale for non-residents.

GENERAL EDUCATION CORE (15 credits – grade of “C” or better.)

Demonstrate college-level skills in the following areas:

- **First-Year Composition (6 credits)**
ENG English [101/107] & [102/108/111]
- **Oral Communication (3 credits)**
COM Communication 100/100AA & 100AB & 100AC/110/110AA & 110AB & 110AC/225/230
- **Critical Reading (3 credits)**
CRE Critical Reading 101/111/Equivalent as indicated by assessment.
- **Mathematics (3 credits)**
GBS General Business 220
MAT Mathematics 102/105/120/121/122/122AA/122AB/122AC/126/140/141/142/150/151/
151AA/151AB/151AC/151AD/152/156/172/182/187/206/212/213/220/221/225/227/230/
231/240/241/251/261/262/equivalent course/Satisfactory completion of a higher level math-
ematics course.

GENERAL EDUCATION DISTRIBUTION AREAS (9-10 credits)

- **Humanities and Fine Arts (2-3 credits)**
Students are encouraged to choose courses from more than one discipline.
 - AIS American Indian Studies 213
 - AJS Administration of Justice Studies 123
 - ARH Art Humanities Any ARH Course(s)
 - ASB Anthropology 211/220/222/223
 - COM Communication 241
 - DAH Dance Humanities 201
 - EDU Education 291/292/294
 - ENG English 200
 - ENH English Humanities Any ENH Course(s)
 - FRE French 265
 - HCR Health Care Related 210
 - HIS History 101/102/103/111/243/253
 - HUM Humanities Any HUM Course(s)/HUM108* (EXCEPT 203/207)
 - INT Interior Design 115/120/225
 - LAT Latin 201/202
 - MHL Music: History/Literature 140/143/145/146/153/155
 - PHI Philosophy Any PHI Course(s) (EXCEPT 113)
 - REL Religious Studies Any REL Course(s)
 - SPA Spanish 241/242/265/266
 - SPH Spanish Humanities 245
 - STO Storytelling 292/294
 - THE Theater 111/205/206/210/260
 - THP Theater Performance/Production 241
 - WST Women’s Studies 209/284/285/290
- **Social and Behavioral Sciences (3 credits)**
Students are encouraged to choose courses from more than one discipline.
 - AIS American Indian Studies 101/140/141/160/170
 - AFR African American Studies 202/203/204
 - AJS Administration of Justice Studies 101/200/258/259/270
 - ASB Anthropology 100/102/202/211/214/222/223/230/235/238/245
 - ASM Anthropology 104
 - CFS Child/Family Studies 157/159/176/205/259
 - COM Communication 100/100AA & 100AB & 100AC/110/110AA & 110AB & 110AC/230/263

ECH	Early Childhood Education 176
ECN	Economics Any ECN Course(s)
EDU	Education 221/222
EMT	Emergency Medical Technology 258
FSC	Fire Science Technology 258
FUS	Future Studies 101
GBS	General Business 280
GCU	Cultural Geography 102/121/122/141/221/223/253
HES	Health Science 100
HIS	History Any HIS Course(s) (except 111)
IBS	International Business 109
MCO	Mass Communications 120
PHI	Philosophy 243
POS	Political Science Any POS Course(s)
PSY	Psychology 101/123/125/132/156/215/218/225/235/240/241/243/245/250/258/259/260/ 266/270/277/280/281/292
REC	Recreation 120/160
REL	Religious Studies 243/250
SBU	Society and Business 200
SOC	Sociology Any SOC Course(s) (EXCEPT 242)
SWU	Social Work 102/171/258/292
TEC	Textiles and Clothing 106
WED	Wellness Education 100/110
WST	Women's Studies 100/105/110/120/160/161
YAQ	Yaqui Indian History & Culture 100

- **Natural Sciences (4 credits)**

The lecture course(s) selected for Natural Sciences must include or be accompanied by the corresponding laboratory course. The lecture and corresponding laboratory course(s) may carry separate credit. Students should consult with an advisor for appropriate course selection.

AGS	Agricultural Science 164
ASB	Anthropology 231
ASM	Anthropology 104
AST	Astronomy 101/102/111/112/113/114
BIO	Biology 100/101/102/105/107/108/109/145/149AN/150/156/160/181/182/201/205/ 241/247
CHM	Chemistry 107/107LL/130/130LL/151/151LL/152/152LL/154/154LL/230/230LL
FON	Food and Nutrition 241/241LL
FOR	Forensic Science 105/106
GLG	Geology Any GLG Course(s) (EXCEPT 140/251MC/275)
GPH	Physical Geography 111/112/113/212/213/214/215
ISS	Interdisciplinary Science Studies 111/112
PHS	Physical Science 110/120
PHY	Physics 101/101AA/111/111AA/112/115/116/121/131/252
PSY	Psychology 290AB/290AC

Academic Certificate

Purpose of the Academic Certificate (area of emphasis)

The Maricopa Community College District Academic Certificate (area of emphasis) is a defined and coherent program of study that is recommended for students who wish to gain additional expertise in an academic area. While this program of study can result in proficiency in specified skills and competencies, as well as mastery of knowledge, it is not designed to prepare someone for employment in a specific occupation. The content for an Academic Certificate (area of emphasis) may be derived from a variety of disciplines or it can be discipline specific. The Academic Certificate does not require a general studies component even though requirements of the certificate may include courses that currently meet specific general studies designations such as Humanities and Fine Arts, Social and Behavioral Sciences, etc.

Academic Policies that Govern the Academic Certificate (area of emphasis)

- Generally ranges from 12-39 credit hours in courses numbered 100 or above, although there is no minimum number of credit hours required for an Academic Certificate;
- Requires a cumulative GPA of 2.0 or better for completion;
- Follows the graduation policies within the general catalog;
- Accepts one of the courses that is cross-referenced with other courses;
- Includes both courses and their modular equivalents, either the course or the modular equivalents will satisfy the Academic Certificate requirements;
- Does not presume block transfer value. Consequently, in most cases the Academic Certificate should not be a subset of an existing transfer degree;
- May have admission criteria established by the college if and when appropriate;
- Is for the most part college specific.



Teacher Education: Maricopa Community College District-Wide Offerings

In direct response to the ever growing need for highly qualified P-12 teachers and in support of the many communities it serves, the Maricopa Community College District has made a strong commitment to contributing to the recruitment and training of early childhood, elementary, secondary, and special education school teachers. With quality curriculum and excellent instruction as the primary focus of its faculty, the Maricopa colleges are well positioned to provide state and national leadership in the quality and nature of instruction thus helping students to become excellent teachers through the offering of current and responsive teacher education coursework.

The District also supports professional development for certified teachers through the offering of coursework, seminars, workshops and specialized training. This includes Bilingual Education, Computer Science, English as a Second Language (ESL), Math Specialist, Middle School, Reading Specialist, and Structured English Immersion (SEI).

In support of this commitment, the Maricopa Community College District offers teacher education coursework, degrees, and /or programs at all 10 Maricopa Colleges.*

Teacher Education Options Available To Students

Instructional Aide/Associate/Paraprofessional Preparation

- **Associate in Arts in Elementary Education (AAEE):** designed for the student who plans to transfer to an Elementary Education, Special Education, Early Childhood Education or Multicultural/Multilingual program at any partner institution and/or who plans to become a classroom instructional aide. The degree transfers as a block without loss of credit to Arizona's public universities. (Offered at all 10 Maricopa Community Colleges)
- **Associate in Applied Science (AAS) in Teacher Assisting:** prepares students for employment as an assistant to the classroom teacher in grades K-12. It provides foundation

work, which will allow the aide to pursue a higher degree in the field of education. (Offered at EMCC & GWCC)

- **Associate of Applied Science (AAS) in Instructional Assistance:** prepares students to work as instructional assistants. The program emphasizes the philosophical, cultural, and linguistic processes involved in teaching children. Students develop knowledge and skills required of the instructional assistant through a combination of courses in methodology and practicum experience (Offered at MCC & PC)
- **Associate in Transfer Partnership (ATP) in K-12 Classroom Instructional Support:** designed for students planning on becoming an Instructional Associate/Paraprofessional in K-12. Transfers as a block without loss of credit to Charter Oak State College. (Offered at RSC)
- **Certificate of Completion (CCL) in Instructional Assistance:** provides coursework which focuses on meeting the educational needs of learners. All Certificate Program requirements can be used toward completion of the Instructional assistance AAS Program. (Offered at MCC & PC)

Elementary Education Teacher Preparation

- **Associate in Arts in Elementary Education (AAEE):** designed for the student who plans to transfer to an Elementary Education, Special Education, Early Childhood Education or Multicultural/Multilingual program at any partner institution and/or who plans to become a classroom instructional aide. The degree transfers as a block without loss of credit to Arizona's public universities. (Offered at all 10 Maricopa Community Colleges)
- **Associate in Transfer Partnership (ATP) in Elementary Education:** designed for students planning to transfer into Elementary Education at Arizona State University at the West Campus. Transfers as a block without loss of credit. (Offered at all 10 Maricopa Community Colleges)

Elementary and Special Education Teacher Preparation

- **Associate in Arts in Elementary Education (AAEE):** designed for the student who plans to transfer to an Elementary Education program and Special Education at any partner institution and/or who plans to become a classroom instructional aide. The degree transfers as a block without loss of credit to Arizona's public universities. (Offered at all 10 Maricopa Community Colleges)

Elementary, Secondary and Special Education Teacher Preparation

- **Baccalaureate Partnership Program with Northcentral University:** designed for students in elementary, secondary, and special education who will transfer to Northcentral University after completing 90 credits at the community college. (Offered at RSC)
- **Aztec/Education:** housed in the Office of Program Articulation, this program assists and supports students throughout the first two years of their bachelor's degree in elementary, secondary, or special education. (Offered at GCC)
- **Dynamic Learning Teacher Education Program:** a four-semester cohort model designed to prepare future teachers to transform inner city schools. It is based on current research on teaching and learning and utilizes a team-taught interdisciplinary curriculum with strong partnerships with community schools and Arizona State University. (Offered at SMCC)
- **inspire.teach:** a program that supports and encourages the choice of teaching as a profession. It reflects a commitment among secondary, community college, and university partners to inspire students from under-represented groups to explore, pursue and excel in teaching careers. (Offered at EMCC)
- **The Teacher Connection:** designed to identify, connect, and support individuals as they work toward careers in teaching. It reflects a commitment among Cave Creek Unified School District, Paradise Valley Unified School District, Paradise Valley Community College, and ASU West's College of Education to inspire a diverse population of students to explore, pursue, and excel in teaching careers. (Offered at PVCC)
- **Teaching and Learning Communities (TLC) Education Program:** a student support program structured in a 4-semester plan with courses selected to enhance students' knowledge of teaching as a career and to prepare for certification. (Offered at MCC)
- **Teachers Today and Tomorrow (T³):** this two-semester interdisciplinary learning community combines English, Education, and Technology. After two semesters, education courses along with technology courses designed for teacher education majors compliment the general education courses required for university transfer. (Offered at CGCC, Pecos Campus)
- **General Studies and Subject Matter Courses:** designed to fulfill lower division general education requirements for students planning to transfer to public or private community colleges or universities. (Offered at all Maricopa Community Colleges)
- **Post Baccalaureate Teacher Prep Programs:** prepares students with a baccalaureate degree to become a certified Elementary (K-8), Secondary (7-12), or Special Education (K-12) teacher. The programs are approved by the Arizona Department of Education. (All programs offered online at RSC; elementary (K-8) offered on campus at SCC).
- **Urban Teacher Corps:** a teacher development program that supports urban classified school district employees in Phoenix to successfully complete a bachelor's degree in Education and return to their school districts as teachers. After completion of lower division courses, UTC participants transfer to the initial Teacher Certification program at Arizona State University, Tempe. (Offered at PC)

Master's Degree Partnerships for Students Who Complete the Rio Salado College and Scottsdale Community College Teacher Prep Programs

- **Master's Degree Partnership with North Central University:** 18 credits of the post baccalaureate teacher prep program can be applied toward the 36 credits required for an online MS in Education Degree. (Offered at RSC)

- **Master's Degree Partnership with Plymouth State University:** 18 credits of the post baccalaureate teacher prep program can apply toward the 33 credits required for an online MS in Education Degree. (Offered at RSC, SCC)

Professional Development for Certified Teachers

- **Certificate of Completion (CCL) in Bilingual Endorsement:** designed for certified teachers pursuing bilingual endorsement. Includes all coursework required for state issued Bilingual Endorsement as specified by the Arizona Department of Education. Valid Arizona teaching certificate is required for state endorsement. (Offered at MCC, PC)
- **Certificate of Completion (CCL) in English as a Second Language (ESL) Endorsement:** designed for certified teachers pursuing ESL endorsement. Includes all coursework required for state issued English as a Second Language Endorsement as specified by the Arizona Department of Education. Valid teaching certificate is required for state endorsement (Offered at MCC, PC)
- **Certificate of Completion (CCL) in Reading Specialist Endorsement:** qualifies certified teachers for the Reading Specialist Endorsement as specified by the Arizona Department of Education. Includes all coursework required for those with valid Arizona teaching certificates to qualify for the Reading Specialist Endorsement in Arizona. (Offered at MCC)
- **Professional Development Endorsement Courses for K-12 Teachers:** courses have been designed and are accepted by the Arizona Department of Education and lead to endorsements in Computer Science, Structured English Immersion (SEI), English as a Second Language (ESL), Math Specialist, Reading Specialist, and Middle School. (All courses offered online at RSC; MCC offers Reading, ESL, SEI and Middle Grade on Campus; SCC offers Reading, ESL, and SEI on campus.)
- **Master's Degree Partnership with Northcentral University:** 15 credits of identified endorsement coursework can be applied toward the 36 credits required for an online MS in Education Degree. (Offered at RSC)

- NOTE: 1) Refer to specific college catalog for degree, program and course information.
2) Students are strongly encourage to seek academic advisement prior to enrolling.

Early Childhood Education & Family Studies Options Available To Students

It is important to note that there is a wide range of difference in educational requirements for early childhood professionals both locally and nationally. Check with the contact person at the college you are planning to attend prior to enrolling in coursework.

Associate Degrees

- **Associate of Applied Science (AAS) in Early Childhood Education:** prepares individuals to work with children in early childhood programs, with a specialization in either center-based, family childcare, or administration of early childhood programs. Courses are scheduled to accommodate those who are already working in the field. (Offered at GCC, RSC)
- **Associate in Applied Science (AAS) in Early Childhood Education:** designed to prepare students for employment as early childhood teachers in a variety of educational programs. Students learn effective teaching skills as they apply developmentally appropriate early childhood educational theory in the classroom setting. Courses have been selected with a focus on developing an educational career ladder. (Offered at PVCC)
- **Associate in Applied Science (AAS) in Early Childhood Development:** designed to meet the needs of individuals who are interested in working in early childhood. The program emphasizes working with multi-linguistic and multi-cultural children. Upon completion students will be equipped to work effectively with children and families in both school and home environments and also initiate upward career movement or improve existing skills. (Offered at SMCC)
- **Associate in Applied Science (AAS) in Early Childhood Development:** prepares students to enter a professional field which encompasses many services provided directly to young children, birth to age 8, and their families. (Offered at SCC)

- **Associate in Applied Science (AAS) Early Care Education: The Early Care and Education program** is based upon an inclusive vision of high-quality services for all children. Provided are a sequence of lively, interactive classes and a variety of field experiences, which greatly expand the student's understanding of children. Unique student teaching opportunities are offered in the Evelyn H. Warren Child Development Lab, a multi-age preschool that is accredited by the National Association for the Education of Young Children. (Offered at MCC)
- **Associate in Applied Science (AAS) in Early Childhood Education and Administration:** designed to meet the needs of persons interested in pursuing careers in early childhood education or currently employed in preschools, child care centers, extended day programs, agencies, or other early-childhood care facilities. Students specializing in this area develop the abilities to administer all facets of an early childhood program, along with the knowledge of child development and early childhood education. Personal characteristics for this field are love of children, patience, creativity, and interest in techniques for enhancing interpersonal relationships with children and adults. (Offered at PC)
- **Associate in Applied Science (AAS) in Family Life Education:** prepares individuals to enter the family life education, human development, or child and family organizations field at the paraprofessional level. (Offered at GCC, MCC, RSC)
- **Associate in Applied Science (AAS) in Family Development:** prepares students to work with families, identify needs, and acquire resources that strengthen family functioning. Includes skills in assessing and controlling needed resources, decision making, problem solving, communication, parenting, and child development education. (Offered at PC)
- **Associate in Transfer Partnership (ATP) in Early Childhood Education:** designed for students planning on becoming certified teachers in Early Childhood Education (Birth through 3rd grade). Transfers as a block without loss of credit to Northern Arizona University. (Offered at GCC, MCC, RSC, and SCC)

Post Baccalaureate Programs

- **Post Baccalaureate Early Childhood Teacher Education Program:** designed for individuals with a baccalaureate degree who want to become an early childhood teacher. The program enables students to obtain an Arizona Department of Education (ADE) early childhood teaching certificate that meets Arizona requirements to teach in a public school program, including children from birth through third grade. (Offered at RSC)
- **Early Childhood Endorsement:** designed for individuals who have a current elementary or special education teaching certificate, or are about to receive one. This program enables students to obtain an early childhood Endorsement that meets Arizona requirements to teach in a public school program, including children from birth through third grade. (Offered at RSC)

Academic Certificates

- **Academic Certificate (AC) in Early Childhood Education:** is designed to provide students with an understanding of universal concepts and basic practices which are the foundation for early childhood care and education. The Certificate includes courses identified as core elements of early care and education such as health, safety, nutrition, curriculum, family values, community, diversity, professionalism, guidance and discipline, and child development as well as general education courses relevant to early childhood education. (Offered at RSC)

Certificates of Completion

- **Certificate of Completion (CCL) in Early Childhood Education:** designed for those who are interested in studying and working with young children. It prepares individuals to work with children in early child programs, with a specialization in either center-based or family child care. Courses are scheduled to accommodate those who are already working in the field. (Offered at GCC)
- **Certificate of Completion (CCL) in Early Childhood Education:** designed to prepare students for employment as early childhood teachers in a variety of educational programs. Students learn effective teaching skills as they apply developmentally appropriate early childhood educational theory in the classroom setting. Courses have been selected with a focus on developing an educational career ladder. (Offered at PVCC)

- **Certificate of Completion (CCL) in Early Childhood Development:** prepares individuals to assume entry-level positions within pre-school, child care and family support programs. (Offered at SCC)
- **Certificate of Completion (CCL) in Early Childhood Development:** designed to meet the needs of individuals who are interested in working in early childhood. Emphasis on working with multi-linguistic and multi-cultural children. Upon completion students will be equipped to work effectively with children and families in both school and home environments and also initiate upward career movement or improve existing skills. (Offered at SMCC)
- **Certificate of Completion (CCL), Montessori (AMS) National Montessori Certification** (Offered at SMCC)
- **Certificate of Completion (CCL) in Early Care Specialist:** The Early Care curriculum prepares students for entry level positions in early childhood programs. The sequence of coursework is designed to increase understanding of education and care of young children. (Offered at MCC)
- **Certificate of Completion (CCL) in Early Childhood Education and Administration:** designed to enhance the education and career of designed to meet the needs of persons interested in pursuing careers in early childhood education or currently employed in preschools, child care centers, extended day programs, agencies, or other early-childhood care facilities. Students specializing in this area develop the abilities to administer all facets of an early childhood program, along with the knowledge of child development and early childhood education. Personal characteristics for this field are love of children, patience, creativity, and interest in techniques for enhancing interpersonal relationships with children and adults. (Offered at PC)
- **Certificate of Completion (CCL) in Early Childhood Classroom Management:** designed for understanding infants, toddlers & preschool children and managing their early childhood classroom settings. Focuses on key areas related to early childhood. (Offered at PC)
- **Certificate of Completion (CCL) in Curriculum for Young Children:** focuses on developmentally appropriate methods and uses of creative art media; science skills and experience; rhythmic, music and creative movement; language and literacy activities; math and logical thinking experiences; and multicultural/anti-bias activities. (Offered at PC)
- **Certificate of Completion (CCL) in Family Development:** prepares students to work with families, identify needs, and acquire resources that strengthen family functioning. Includes skills in assessing and controlling needed resources, decision making, problem solving, communication, parenting, and child development education. (Offered at PC)
- **Certificate of Completion (CCL) in Infant Toddler Development:** prepares individuals to serve children from birth through age three years and their families within preschool, child care and family support programs.. (Offered at SCC)
- **Certificate of Completion (CCL) in Parent Education:** prepares individuals to enter the family life education with a focus on parent education. (Offered at GCC, MCC, RSC)
- **Certificate of Completion (CCL) in Adolescent Studies:** designed to prepare individuals preparing to work or those who are employed in professions that require interaction with adolescents and/or adolescent-related issues such as school personnel, parents, health educators, etc. (Offered at PC)

College Contact Information

Chandler-Gilbert Community College (CGCC)

---Teacher Education: Sharon Fagan (Pecos Campus) sharon.fagan@cgccmail.maricopa.edu 480-732-7124

---Early Childhood Education: Jennifer Peterson (CGCC) jennifer.peterson@cgccmail.maricopa.edu 480-857-5535

Estrella Mountain Community College (EMCC)

---Teacher Education: Marsha Carlen marsha.carlen@emccmail.maricopa.edu 623-935-8479

--Early Childhood Education: Marsha Carlen marsha.carlen@emccmail.maricopa.edu 623-935-8479

Glendale Community College (GCC)

---Teacher Education: Nancy Oreshack nancy.oreshack@gccmail.maricopa.edu 623-845-3265

---Early Childhood Education: Dr. Carlos Nunez 623-845-3178

Mesa Community College (MCC)

---Teacher Education: Transfer Services 480-461-7452, or 480-654-7600
 Dr. Richard Malena (Red Mountain Campus) richard.malena@mcmail.maricopa.edu 480-461-7890
 Dr. Nora Reyes (MCC Campus) nora.reyes@mcmail.maricopa.edu 480-461-7781
 ---Early Childhood Education: Dr. Christine Osgood osgood@mail.mc.maricopa.edu 480-461-7938
 Dr. Annapurna Ganesh aganesh@mail.mc.maricopa.edu 480-461-7305

Paradise Valley Community College (PVCC)

---Teacher Education: Debbie Voll debbie.voll@pvmail.maricopa.edu 602-787-6659
 ---Early Childhood Education: Christie Colunga christie.colunga@pvmail.maricopa.edu 602-787-7731

Phoenix College (PC)

---Teacher Education: Ofelia Canez 602-285-7657
 ---Early Childhood Education: Alverta McKenzie alverta.mckenzie@pcmail.maricopa.edu 602-285-7292

Rio Salado College (RSC)

---Teacher Education: academic.advisement@email.rio.maricopa.edu 480-517-8580
 ---Early Childhood Education: Dr. Diana Abel diana.abel@riomail.maricopa.edu 480-517-8122

Scottsdale Community College (SCC)

---Teacher Education: Dr. Bobbie Sferra 480-423-6217
 ---Early Childhood Education: Dr. Rosanne Dlugosz 480-423-6204

South Mountain Community College (SMCC)

---Teacher Education: Dr. Eufemia Amabisca eufemia.amabisca@smcmail.maricopa.edu 602-243-8019
 Dr. Yvonne Montiel yvonne.montiel@smcmail.maricopa.edu 602-243-8023
 ---Early Childhood Education: Joy Mills joy.mills@smcmail.maricopa.edu 480-305-5783
 ---Montessori Director: Billie Larime billie.larime@smcmail.maricopa.edu



College of Attendance

Completion of teacher education coursework for the various degrees, certificates, and programs available can be met through the completion of teacher education coursework taken at any Maricopa Community College. Refer to specific college catalogs and course schedules for available offerings.

Common College Requirements for Students Enrolled in Teacher Education Coursework

Students taking Teacher Education Courses are expected to:

- Receive a grade of “C” or better in all coursework.
- Participate in site-based practicums, field experiences or service learning. This may include observation, tutoring, and some basic teaching. Work with the person identified by the college to coordinate the site-based school placements.
- Be fingerprinted, if required. Some school districts require this before students are allowed to participate in a site based school experience. The cost of fingerprinting is the sole responsibility of the student. Contact each individual college for specific information.
- Meet additional health requirements.
- Pay course fees. Refer to specific college course schedules and catalogs.

University Transfer Students

Students planning to transfer to a college/university other than Arizona State University (ASU), University of Arizona (UOA), or Northern Arizona University (NAU) to obtain a teacher education degree may also take their prerequisite coursework at any Maricopa College. For information on transferability of coursework that meets the universities’ requirements for admission into their teacher preparation baccalaureate programs, students **must** contact an adviser at that college/university.

Teacher Education Scholarship Availability

The National Center for Teacher Education (NCTE) has created scholarships for teacher education students attending the Maricopa Community Colleges. Currently there are four (4) \$500 scholarship awards available for each of the 10 Maricopa colleges. Visit <http://www.maricopa.edu/academic/teachered/Scholarships.html> for additional information.

The National Association of Community College Teacher Education Programs (NACCTEP) has a national scholarship program. The purpose of the NACCTEP National Scholarship Program is to provide financial assistance to community college students who are studying to become teachers. This scholarship is promoted through the National Association of Community College Teacher Education Programs and is facilitated by the National Center for Teacher Education. Awards are \$1000 over the course of two semesters and will be made available through college financial aid institutions. Visit <http://www.nacctep.org/Scholarship/05-06scholarship.php> for additional information.

The Professional Career Pathway Project (PCPP) is sponsored by the Arizona Department of Economic Security Child Care Administration. This program offers Family Child Care and Center-based caregivers the opportunity to apply for funding to cover the cost of the tuition/fees for college coursework. The PCPP offers students a seamless pathway to meet the requirements for the Child Development Associate.

Early Childhood Education Scholarship Opportunities information is available at each college. Make contact with the designated college Early Childhood contact person directly. Scholarship opportunities vary with each program.

MCCCD Health Care Integrated Educational System (HCIES)

In collaboration and partnership with the health care community and its response to the dynamic changes occurring in the health care arena and health care professions' practice, the Maricopa Community Colleges integrated the curriculum of all allied health and nursing programs. All HCIES program pathways and educational offerings emphasize the achievement of relevant competencies and provide value to the individual, the employer, and the community. As a result, graduates of the various HCIES program pathways will meet the community's demand for a flexible, multi-skilled health care workforce that meets employer and consumer needs. Refer to individual college catalogs for specific health care program pathways. For further information, <http://healthcare.maricopa.edu> is a comprehensive information source.

Notes:

1. Students are responsible for completing General Education coursework required for their particular Health Care Pathway.
2. All students must successfully demonstrate required reading, writing, and mathematics competencies. Academic remediation is available.
3. It may be possible for some students to meet Health Care Competency requirements for Level I and Level II common competencies through assessment of prior experience and/or education.
4. Completion of Level I and Level II does not guarantee admission into Level III Health Care Pathways.

Chandler Gilbert (CGCC), Estrella Mountain (EMCC), GateWay (GWCC), Glendale (GCC), Mesa (MCC), Phoenix (PC), Paradise Valley (PVCC), Rio Salado (RSC), Scottsdale (SCC), South Mountain (SMCC), and the Maricopa Skill Center (MSC) and the Southwest Skill Center at EMCC (SWSC/EMCC) offer health care courses. Not all courses are offered at all sites. Please contact the specific college for more information regarding the availability of courses and course schedule information.

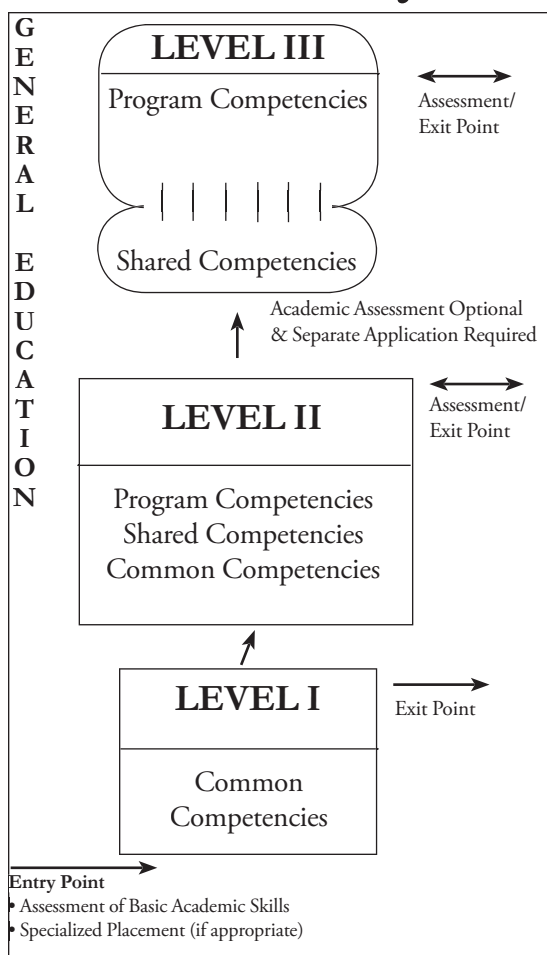

LEVEL 1 - Common Competencies -2.0 Credits

ALL Health Care Students must satisfactorily achieve the Level I Common Competencies found in the following courses.

- HCC130AA Health Care Today0.5
- HCC130AB Workplace Behavior in Health Care0.5
- HCC130AC Personal Wellness and Safety0.5
- HCC130AD Communication and Teamwork in Health Care Organizations . . .0.5

LEVEL II - Common Competencies Credits Vary

ALL Health Care Students must satisfactorily achieve the Level II Common Competencies. See your advisor for which Medical Terminology course satisfies your pathway's course requirements.

HCC130AE	Legal and Ethical Issues in Health Care	0.5
HCC130AF	Decision Making in the Health Care Setting	0.5
HCC145AA	Medical Terminology for Health Care Workers I	1.0
HCC145AB	Medical Terminology for Health Care Workers II	1.0
HCC145AC	Medical Terminology for Health Care Workers III.	1.0

LEVEL II - Shared and Program Competencies Credits Vary

Required of only certain health occupations program pathways. Refer to specific program pathway curriculum or check with a program advisor. Shared Competencies are shared by several health program pathways. Program Competencies are specific to individual health occupations program pathways.

Level III - Shared and Program Competencies* Credits Vary

Shared Competencies are shared by several Health Care Pathways. Program Competencies are specific to individual Health Care Pathways. These are required for certain Health Occupations Program Pathways. Refer to specific Pathway requirements or check with an advisor.

*Certain Health Care Pathways require satisfactory achievement of all Level I and II Common Competencies prior to being admitted and registering for courses in Level III. Admission into Level III Health Care Pathways is based on meeting additional requirements and involves a separate admission process. See your advisor for more information.

Examples of Level II Health Care Pathways **

- Clinical Research Coordinating (GWCC)
- Community Health Advocate for Diabetes (MCC)
- Dental Assisting (PC, RSC)
- Dental Office Management (PC)
- Diagnostic Medical Ultrasound (GWCC)
- Direct Care Practice (MCC)
- Health Information Technology (PC)
- Health Services Management (GWCC)
- Health Unit Coordinating (GWCC)
- Histology Technician (PC)
- Hospital Central Service (GWCC)
- Laboratory Assisting (PC)
- Medical Assisting (MSC, PC, SWSC/EMCC)
- Medical Billing (PC)
- Medical Coding: Physician or Hospital Based (PC)

- Medical Transcription (GWCC, SWSC/EMCC)
- Nuclear Medicine Technology (GWCC)
- Nurse Assisting (GCC, GWCC, MCC, MSC, PC, PVCC, SCC, SWSC/EMCC)
- Patient Care Technician (PC)
- Perioperative Nursing (GWCC)
- Phlebotomy (PC)
- Surgical Technician First Assistant (GWCC)
- Surgical Technology (GWCC)
- Teaching Healing Meditation and Stress Management (PVCC)
- Therapeutic Massage (CGCC, PC)

Examples-Level III Health Care Pathways **

- Dental Hygiene (PC, RSC)
- Dental Office Management (PC)
- Diagnostic Medical Ultrasound (GWCC)
- Direct Care Practice (MCC)
- Health Information Technology (PC)
- Health Services Management (GWCC)
- Histology Technician (PC)
- Medical Assisting (MSC, PC, SWSC/EMCC)
- Medical Radiography (GWCC)
- Nuclear Medicine Technology (GWCC)
- Nursing (CGCC, GCC, GWCC, MCC, PC, RSC, SCC)
- Physical Therapist Assisting (GWCC)
- Practical Nursing (GCC, GWCC, MCC, MSC, PC, PVCC, RSC, SCC, SWSC/EMCC)
- Respiratory Care (GWCC)
- Surgical Technology (GWCC)
- Therapeutic Massage (CGCC, PC)

** subject to change

HCIES Assumption of Risk/Release of Liability

Most of the program pathways of the HCIES include a program of study in a clinical training environment which may contain exposures to risks inherent in patient-oriented educational experiences, such as but not limited to, bodily injury or communicable and infectious diseases. Students enrolling in clinical educational courses will be asked to sign a statement assuming all risks inherent in their coursework.

Use of Confidential Information

Students enrolled in program pathways of the HCIES will have learning experiences in a health care setting where they will have access to confidential information. Prior to beginning any clinical studies, the students will be asked to sign an agreement to adhere to the requirements of

those clinical sites and applicable law, including the Health Insurance Portability and Accountability Act of 1996 (HIPAA).

HCIES College of Attendance

As the programs within the HCIES are integrated across the Maricopa Community College District, college of attendance requirements for the completion of the health care program pathways can be met through the completion of coursework taken at all the Maricopa Community Colleges and Skill Centers.

Requirement of Background Check

Students enrolled in most of the HCIES pathways will be in clinical learning experiences, working with children, elderly persons, and other vulnerable populations. Arizona State law and healthcare agency policies require evidence of clear background checks prior to entering such learning experiences. Students seeking admission to some health programs will be required to provide a current Fingerprint Clearance Card at the time of application to or enrollment in clinical courses, according to program guidelines. The Fingerprint Clearance Card must remain in effect for the duration of time of program enrollment. It is advised that students carry proof of the clearance at all times during any agency learning experience.

Note: Even though the Fingerprint Clearance Card is valid for 6 years, certain State licensing boards may require a new background check or clearance card upon request for State licensure or certification.

Waiver of Licensure/Certificate Guarantee

Many of the HCIES programs prepare graduates for application for State or National certificates or licenses. In some professions, such licensure and certification is required prior to employment or practice in the profession. Graduation from a HCIES program does not guarantee the receipt of a license or certificate to practice in the field of study.

Dietetic Technology

Personal Training

Strength and Conditioning Personal Trainer

Strength, Nutrition and Personal Training

(CDA) Credential, the National Association for Family Child Care (NAFCC) Accreditation, and the Certificate of Completion. (EMCC, GCC, MCC, PVCC, SCC, SMCC)



Occupational Program Matrix

The Maricopa County Community College Occupational Program Matrix identifies all programs currently available for offering within the 10 community colleges and 2 skill centers of the district. The programs are grouped under broad occupational areas as requested by the colleges. For specific information regarding individual programs, contact the college(s) listed as participating institutions.

College Key	
CG	Chandler-Gilbert Community College
EM	Estrella Mountain Community College
GC	Glendale Community College
GW	GateWay Community College
MC	Mesa Community College
PC	Phoenix Community College
PV	Paradise Valley Community College
RS	Rio Salado College
SC	Scottsdale Community College
SM	South Mountain Community College

AGRICULTURE

Agribusiness Sales and Service

Pest Management Aide MC

Agricultural Production and Management

Agribusiness MC
(See Agribusiness Sales and Service and Horticulture sections for additional programs and related areas)
 Ranch and Livestock Management Aide MC
 Ranch and Livestock Management Specialist MC
 Urban Horticulture MC
(See Horticulture section for additional programs and related areas)

Equine Training and Management

Equine Science SC
 Veterinary Technician Technology/
 Animal Health MC

Horticulture

Landscape Aide MC
 Landscape Specialist MC
(See Agricultural Production and Management section for additional programs and related areas)
 Workforce Development: Horticulture Level I RS
 Workforce Development: Horticulture Level II RS

BUSINESS

Accounting

Accounting PC
 Accounting - Specialized Para-Professional PV
 Bookkeeping SC
 Accounting GW

Microcomputer Accounting GW, PC, PV
(See Business Administration for additional programs and related areas)
 Paraprofessional Accounting GC

Business Administration

Business MC, SC
 Business (Fastrack) SC
General Business CG, GC, GW, PC, PV
(See Management and Finance section for additional programs and related areas)
 International Business SC
 International Trade MCC

Computer Science

Computer Applications Technology EM
 Computer Applications: Microsoft
 Office Specialist/Advanced MC
 Computer Applications: Microsoft
 Office Specialist/Basic MC
Computer Hardware and
Desktop Support CG, EM, GW, MC, PC, SC
 Computer Hardware and Network Support SC
 Computer Information
 Systems GC, MC, PC, PV, SC, SM
 Computer Networking Technology PV
 Computer Programming MC
 Computer Systems Maintenance PV
 Computer Technology RS
 Computer Usage and Applications RS
 Database Development SC
 Desktop Publishing EM
 Education Technology GW
 Geographic Information Systems MC
 Helpdesk Specialist GC
 Information Assurance MC

Information
 Security EM, GC, GW, SM
 Information Security
 Administration EM, GC, GW, SM
 Information Security
 Technology EM, GC, GW, SM
 Information Security
 Wireless Networks EM, GC, GW, SM
Information Technology CG, SM
 Information Technology Support SM
 Information Technology: Computer Applications
 Specialist SM
 Information Technology: Programming and
 Systems Analysis SM
 Information Technology: Web and Graphic
 Design SM
 Information Technology: Cisco Networking
 Professional SM
 Information Technology: Network Server SM
 Information Technology: Network Security SM
 Web Developer MC
 Linux Associate EM, GC, GW, MC, SM
 Linux Networking
 Administration EM, GC, GW, MC, SM
**Linux Professional CG, EM, GC, GW,
 MC, PV, SM**
 Microcomputer Applications GC
*(See Office Occupations section for additional programs
 and related areas)*
Microcomputer Applications:
Office Specialist/Core Level. CG
Microcomputer Applications:
Office Specialist/Expert Level. CG
Microcomputer Business Applications CG, GC
Microsoft Database Administration CG
 Microsoft Desktop Support
 Technology EM, GC, GW, MC, PV, SC
 Microsoft Networking
 Technology EM, GC, GW, PV, SC
Microsoft Product
Specialist CG, EM, GC, GW, PV, SC
Microsoft Applications
Development GW, MC, PV, SC
 Microsoft Systems
 Administration EM, GC, GW,
 PV, SC, SM
Microsoft Systems
Engineer EM, GC, GW, PV, SC
 Network Administration SC
 Network Administration:
 CISCO Network Associate MC
 Network Administration:
 CISCO Network Professional MC
 Network Administration:
 Microsoft Windows NT MC

Network Administration:
 Microsoft Windows MC
 Network Administration: Novell MC
 Network Administration: UNIX-Solaris MC
 Network Professional RS
 Network Security MC
 Networking RS
Networking
Administration: Cisco CG, EM, GC, GW, SM
 Networking System Administration MC
Networking Technology:
Cisco. CG, EM, GC, GW, SM
 Oracle Database Administration EM
Oracle Database Operations CG
 Personal Computer Applications SC
Programming and System
**Analysis CG, EM, GC, GW, MC, PC,
 PV, SC, SM**
 Programming RS
 Software Development SC
 Technology Helpdesk Support RS
 Technology Troubleshooting
 and A+ Preparation RS
 Web Design GC, GW, PV, RS, SC
 Web Designer MC
 Advanced Web Designer MC
 Web Developer GC, GW, MC, PC, PV, EM
 Web Development SC
 Web Server Administrator MC
 Web Technology MC

Finance

Banking and Finance EM, PC
 Licensed Real Estate Appraiser MC
 Real Estate GC, MC
 Real Estate Residential Appraisal MC
 Real Estate: Prelicense PC
 Residential Appraisal Apprentice MC
 Home Inspection: Business Owner
 Operator Inspector PC

Journalism

Journalism MC
 Journalism GC, PC, PV, SC, SM

Management

Business Management SM
 Credit Union Management PC
General Business CG, PC
 Human Resources Management PC
 Management I PC
 Management II PC
 Management PC, MC, SC
 Middle Management GC, PV
 Military Leadership RS

Public Administration	RS
Public Administration: Legal Services	RS
Public Relations	GC
<i>(See Middle Management section for additional programs and related areas)</i>	
Project Management	MC
Retail Management	CG, GC, GW, EM,
MC, PC, PV, RS, SC, SM	
Retail Management and Marketing	SC
Retail Sales Manager	MC
Small Business Entrepreneurship	GC, SM
Small Business Management	EM, SC
Small Business	MC
Supervision and Management I	SM
Supervision and Management II	SM
Supervision	GC
Supply Chain and Operations Management	GW
Tribal Development	SC

Marketing

Marketing	MC, PC, SC
Marketing I	PC
Marketing II	PC
Salesmanship	MC

Media Technology

Broadcast Production	SC
Digital Arts	MC
Digital Photography	PC
Editing	SC
Film Analysis and Criticism	SC
Film Production	SC
Game Technology	MC

Media Arts: Computer Art/

Illustration	CG, MC, PC, PV
Media Arts: Desktop Publishing	MC, PC
Media Arts: Digital Animation	MC, PC
Media Arts: Digital Imaging	CG, MC, PC
Media Arts: Web Page Design	MC
Media Arts: Web Design	PC
Motion Picture/Television Production	SC
Multimedia	GC
Multimedia Technology	MC
Screenwriting	SC
Video Production Technology	GC

Middle Management

Public Relations	MC
<i>(See Management section for additional programs and related areas)</i>	

Office Occupations

Administrative Office Coordinator	GC
Administrative Office Professional	PV
Administrative Technology	GW

Business Technology Specialist	GW
Call Center Supervision	GC
Computer Applications	PC
Computer Software Applications	PV
Data Entry Clerk	EM
General Office Secretary	EM, GC
Legal Secretarial	PC
Medical Office Support	PC
Medical Office Support: Basic Clerical	PC
Medical Office Support: Basic Transcription	PC
Office Automation Systems	SC, SM
Office Coordinator	GC
Office Fundamentals	SC
Office Support I	PC
Office Support II	PC
Office Support	PC
Office Technology	GW
Paralegal Studies	PC
Realtime Reporting Scoping	GW
Realtime Reporting-Advanced Placement Broadcast Captioning	GW
Realtime Reporting-Advanced Placement CART	GW
Realtime Reporting-Broadcast Captioning	GW
Realtime Reporting-CART	GW
Realtime Reporting-Judicial	GW
Receptionist	EM
Technology Support Analyst Level I	MC
Technology Support Analyst Level II	MC
Word Processing	SC

Total Quality Management

Automobile Insurance: Customer Service	RS
Automobile Policy: Customer Service	RS
Credit Counseling: Customer Service	RS
Digital Telecommunications: Customer Service	RS
Human Services - Assistance: Customer Service	RS
Human Services-Long Term Care: Customer Svc	RS
Human Services-Specialist: Customer Service	RS
Insurance-Customer Service	RS
Insurance Claims and Losses: Customer Service	RS
Motor Vehicle: Customer Service	RS

Organizational

Leadership	CG, EM, GW, MC, PV, RS
-----------------------------	-------------------------------

Organizational

Management	CG, EM, GW, MC, PV, RS
Pharmacy Benefits Management: Customer Service	RS
Pharmacy: Customer Service	SM
Quality Customer Service	GW

Quality Customer Service	MC, RS
Quality Process Leadership	GW, MC, RS
Total Quality Management	EM
Travel Agency: Customer Service	RS
Utilities Customer Service	RS

HEALTH OCCUPATIONS

Allied Health

Advanced Behavioral Health Sciences/Recovery	SM
Advanced Behavioral Health Sciences	GC, SM
Basic Behavioral Health	GC, SM
Clinical Laboratory Sciences	PC
Community Health Advocate, Diabetes	MC, SC
Developmental Disabilities Specialist	CG, GC
Diagnostic Medical Ultrasound	GW
Direct Care Practice	MC
Donor Phlebotomy	PC
Electroneurodiagnostics	GW
Health Information Technology	PC
Health Information	PC
Health Services Management	GW
Health Unit Coordinating	GW
Histology Technician	PC
Hospital Central Service Technology	GW
Laboratory Assisting	PC
Computed Tomography	GW
Magnetic Resonance Imaging	GW
Medical Assisting	PC
Medical Coding: Hospital-Based	PC
Medical Coding: Physician Based	PC
Medical Front Office	PC
Medical Radiography	GW
Medical Transcription	GW
Medical Transcription Level 1	VW
Nuclear Medicine Technology	GW
Patient Care Technician	PC
Perioperative Nursing	GW
Phlebotomy	PC
Physical Therapist Assisting	GW
Respiratory Care	GW
Radiation Therapy	GW
Speech Language Pathology Assistant	EM
Surgical Technologist First Assisting	GW
Surgical Technology	GW

Dental

Clinical Dental Assisting	RS
Dental Assisting	PC,
Dental Hygiene	PC, RS, MC
Dental Office Management	PC

Emergency Medical Technology

Advanced Emergency Medical Technology (Paramedic)	GC, PC, PV, SC
Basic Emergency Medical Technology	GC, MC, PC, PV, SC
Community Emergency Response Team (CERT): Level I	PC
Emergency Communications and Deployment	PC
Intermediate Emergency Medical Technology	MC, PC
<i>(See Allied Health section for additional programs and related areas)</i>	
Paramedicine	MC
Secondary Basic Emergency Medical Technology	PC

Nursing

Advanced Nursing	SM
Fast Track Practical Nursing	GW
Nursing	CG, GC, EM, GW, MC, PC,
	PV, SC, RS
Nurse Assisting	EM, GC, GW, MC, PC,
	PV, SC, RS
Practical Nursing	EM, GC, GW, MC, PC,
	PV, SC, RS

HOME ECONOMICS

Early Childhood Education

Adult Development and Aging	GC, MC, RS
Adolescent Studies	PC
Adolescent Development	GC, MC, RS
Child and Family Organizations Management and Administration	GC, MC, RS
Child Care Administration	PC
Classroom Management for Infants, Toddlers and Preschool Children	PC
Early Care and Education	MC
Early Care Specialist	MC
Early Childhood Development	SC, SM
Early Childhood Education	PV, GC, RS
Family Life Education	GC, MC, SC, RS
Family Resources	PC
Family Support	PC
Infant/Toddler Development	SC
Parent Education	GC, MC, RS, SC

Community Re-entry

Workforce Development and Community Re-entry	RS
---	----

Education

Bilingual Endorsement	MC, PC
English as a Second Language (ESL) Endorsement	MC, PC
Instructional Assistance	MC, PC
Reading Specialist Endorsement	MC
Teacher Assisting	EM, GW

Family and Consumer Science

Nutrition for Fitness and Wellness	GC, MC
--	--------

Food and Nutrition

Advanced Professional Culinary Arts	SC
Basic Culinary Studies	EM
Commercial Food Preparation	PC
Culinary Studies	EM, PC, MC
<i>(See Hospitality section for additional programs and related areas)</i>	
Dietetic Technology	CG, PV
Food Service Administration	PC
Professional Food and Beverage Service	PC
Workforce Development: Culinary Arts	RS

Home Economics

Advanced Interior Design	MC, PC
Interior Design: Advanced	MC
Apparel Construction	PC
Costume Design and Production	MC
Costuming	PC
Fashion Design	PC
Fashion Design Level I	PC
Fashion Design Level II	PC
Fashion Illustration Level I	PC
Fashion Illustration Level II	PC
Fashion Illustration Level III	PC
Home Furnishings and Materials	GC, MC, PC
Interior Design	MC, PC, SC
Interior Design: Professional Level	SC
Kitchen and Bath Design	PC
Pattern Design Level I	PC
Pattern Design Level II	PC

Merchandising

Apparel Merchandising & Design	MC
Fashion Merchandising	PC
Image Consultant	MC

SERVICE OCCUPATIONS**Administration of Justice**

Administration of Justice	EM, GC, PC, PV
Administration of Justice-Comprehensive	PC
Administration of Justice-Fundamentals	PC
Administration of Justice Studies	CG, MC, SC

Advanced Corrections	RS
Basic Corrections	RS
Corrections	RS
Crime and Accident Scene Photography	PC
Crime and Intelligence Analysis	CG
Crime Scene Investigation	SC
Crime Scene Technology	SC
Cyber Forensics Technician	MC
Detention Services	RS
Evidence Technology	PC
Fingerprint Classification and Identification	PC
Forensic Investigation	MC
Forensic Science	CG
Forensic Science: Crime Lab	SC
Global Citizenship	MC
Homeland Security	CG
Information Assurance	MC
Information Security Forensics	EM, GC, GW, SM
Judicial Studies	MC
Justice and Government Agency Administration	MC
Justice and Government Agency Administration Level I	MC
Justice and Government Agency Administration Level II	MC
Justice Agencies Support	MC, PC
Justice Studies	CG, MC, SC
Law Enforcement Field Training	RS
Law Enforcement Investigator	GC
Law Enforcement Technology	RS
Law Enforcement	SC
Law Enforcement Training Academy	CG, GC
Police Academy Preparation Level I	SC
Police Science	MC, SC
Police Supervision	GC
Public Safety Technology	RS
Victimology	MC

Fire Science

Basic Firefighter	MC, PV
Driver Operator	MC
Emergency Management	GC, GW, MC, PV, SM
Fire Academy	GC, SC
Fire Officer I	MC
Fire Science	GC, PC, PV, RS
Fire Science Technology	CG, GC, MC, SC, PV

Hospitality

Advanced Professional Culinary Arts	SC
Airline Operations	RS
Airline Operations: Ground Operations	RS
Airline Operations: Initial Flight Attendant	RS
Airline Operations: Passenger Services	RS

Airline Operations: Reservations RS
 Airline Operations: Vacations RS
 Culinary Arts SC
(See Food & Nutrition section for additional programs and related areas)
 Hospitality and Tourism/Golf Management SC
 Hospitality and Tourism/Hotel Management . . . SC
 Hospitality and Tourism/
 Restaurant Management SC
 Hospitality and Tourism/Tourism Development
 and Management. PC, SC
 Hospitality/Hotel Management EM
 Library Media Technology
 Library Information Technician MC
 Library Information Technician: Advanced . . . MC
 Library Information Technician: Basic MC

Mortuary Science

Mortuary Science MC

Music

Audio Production
 Technologies GC, MC, PC, PV, SC
 Dance Technology SC
Music Business. . CG, GC, GW, MC, PC, PV, SC

Parks, Recreation, Leisure and Fitness Studies

Recreational Resources and
 Facilities Management PC
 Recreational Resources and Facilities Management:
 Equipment Maintenance and Repair PC
 Recreational Resources and Facilities Management:
 Horticulture PC
 Recreational Resources and Facilities Management:
 Pesticides PC
 Recreational Resources and Facilities Management:
 Pro Shop Management PC
 Recreational Resources and Facilities Management:
 Turf and Irrigation PC
 Recreation Management MC, PC, SC

Health and Physical Education/Fitness

Group Fitness Instructor GC, MC
 Personal Trainer. GC, MC
Strength and Conditioning
Personal Trainer CG, EM, GC, GW, MC,
 PC, PV, SC, SM
Strength, Nutrition, and
Personal Training . . . CG, EM, GC, GW, MC,
 PC, PV, SC, SM
 Teaching, Healing, Meditation & Stress
 Management PV
Therapeutic Massage CG, PC
 Yoga Instruction SC



Social Sciences

Chemical Dependency Level I	RS
Chemical Dependency Level II	RS
Chemical Dependency	RS
Clinical Research Coordinating	GW
Interpreter Preparation	PC
Professional Addictions Counseling	RS
Deaf Studies	PC

Social Services

Gerontology	PC
Gerontology: Aging Services Management	PC
Gerontology: Eldercare	PC
Gerontology: Foundations	PC
Gerontology: Generalist	PC
Gerontology: Program Development	PC
Human Services	GC

TECHNOLOGY AND TRADE INDUSTRIAL

Air Conditioning and Refrigeration

Air Conditioning/Refrigeration/Facilities	GW
---	----

Apprenticeship-Related Instruction

Bricklaying	GW
Carpentry	GW
Construction Management	GW, PC
Construction Trades: Carpentry	GW
Construction Trades: Millwright	GW

Construction Trades: Painting	GW
Construction Trades: Sheet Metal	GW
Electricity	GW
Heat and Frost Insulation	GW
Heavy Equipment Operations	GW
Ironworking	GW
Millwright	GW
Painting	GW
Pipefitter-Refrigeration	GW
Plumbing	GW
Power Plant Technology	GW, EM, GC
Roofing	GW
Sheet Metal	GW
Steamfitting	GW

Aviation and Aeronautics

Aircraft Construction Technology	CG
Aircraft Maintenance Technology (Part 147)	CG
Aircraft Maintenance Technology	CG
Airframe Maintenance (Part 147)	CG
Airway Science Technology, Flight Emphasis	CG
Aviation Electronics Maintenance Technology	CG
Avionics Technology	CG
Composite Technology	CG
Flight Technology	CG
Powerplant Maintenance (Part 147)	CG
Sheet Metal Structures Technology	CG



Automotive Technology

Air Conditioning and Electrical Accessories . . .	GW
Air Conditioning	MC
Automotive Chassis	GC
Automotive Drive Trains	GW
Automotive Electrical Systems	MC
Automotive Engines and Drive Trains	GC
Automotive Engine Performance Diagnosis & Air Conditioning	GC
Automotive Performance Technology	MC
Automotive Suspension, Steering and Brakes . .	GW
Automotive Technology	GC, GW
Brakes, Alignment, Suspension and Steering . .	MC
Caterpillar Technician Training	MC
Engine Performance and Diagnosis	GW, MC
Transmissions and Power Trains	MC
Workforce Development: Automotive Technology Level I	RS
Workforce Development: Automotive Technology Level II	RS

Building and Construction

Building Inspection	MC
Building Safety & Planning Technology	SC
Building Safety and Construction Technology . .	PC
Carpentry	GW
Civil Engineering Technology	PC
Heavy Equipment Operations	GW
Home Improvement Retail Operations: Flooring	GW
Home Improvement Retail Operations: Kitchen	GW
Home Improvement Retail Operations: Millworks	GW
Planning and Development Technology	SC
Plan Review	MC
Pre-Contractor Licensing	MC
Workforce Development: Carpentry Level I . . .	RS
Workforce Development: Carpentry Level II . . .	RS
Workforce Development: Furniture Construction/ Refinishing Level I	RS
Workforce Development: Furniture Construction/ Refinishing Level II	RS

Commercial Art/Advertising Art

Computer Graphic Design	GC, PC
<i>(See Media Technology section for additional programs and related areas)</i>	
Graphic Design	SC
Workforce Development: Graphic Arts Level I	RS
Workforce Development: Graphic Arts Level II	RS

Drafting Technology

Architectural CADD Level III	MC
Architectural Detailing CADD Level III	MC
Architectural Drafting	PC
Architectural Technology	SC
Architecture	MC
Basic CAD	GC
CAD Application	GC
CAD-Based Design Documentation	GC
CAD Technology	GC
Civil CAD Technology	GC
Computer Aided Drafting	MC, PC
Computer Aided Design and Drafting CADD Level I	MC
Commercial Drafting CADD Level II	MC
Construction	MC
Construction Drafting I	MC
Construction Drafting II	MC
Construction Drafting III	MC
Construction Drafting CADD Level III	MC
Electro/Mechanical Drafting	MC
Electromechanical Manufacturing Technology	MC
Manufacturing Design Technology	GC
Manufacturing Productivity: Conventional Machines Level I	GW
Manufacturing Productivity: Conventional Machines Level II	GW
Manufacturing Productivity: Process Improvement	GW
Manufacturing Productivity: Team Leadership	GW
Manufacturing Productivity: Engineering Graphics	GW
Manufacturing Productivity: CNC CAD/CAM Programming	GW
Manufacturing Productivity: CNC operation	GW
Manufacturing Productivity: Quality Assurance	GW
Mechanical Drafting	MC
Micro Circuit Mask Design	MC
Microcomputer Servicing	GC
Residential Drafting CADD Level II	MC
Surveying and Civil Drafting CADD Level II . .	MC

Electronics/Electrical Technology

Cable Telecommunications	SM
Computer and Networking Technology	GC
Electric Utility Technology	CG
Electrical Technology	GW
Electromechanical Automation Technology . . .	MC
Electronics Engineering Technology	MC

Electronics Manufacturing Technology GC
 Electronics Technology MC
 Industrial Operations Technology EM, GW
Meter Technology **CG**
 Network Maintenance GC
 Telecommunications Technology:
 General SM
 Telecommunications Technology:
 Networking SM
 Workforce Development: Electrical Level I RS
 Workforce Development: Electrical Level II RS

Environmental Technology

Biotechnology MC
 Biotechnology and Molecular Biosciences GC
 Environmental Health and Safety Technology PV
 Geospatial Technology: Environmental
 Sciences PC
 Geospatial Technologies MC
 Hazardous Materials Response PC
 Hydrologic Studies GW
 Occupational Safety and Health Technology GW
 Safety, Health and Environmental Studies PV
 Wastewater Treatment GW
 Water Distribution and Collection GW
 Water Purification Technology GW
 Water Technologies GW
 Water Technologies Level 1 GW
 Water Technologies Level 2 GW
 Water Technologies Level 3 GW
 Water Technologies Level 4 GW

Water Treatment GW
 Engineering
 Civil Engineering Technology PC
 Surveying Technology PC

Manufacturing

Aerospace Manufacturing Technology GW
Automated Manufacturing Systems **CG**
 Manufacturing Engineering Technology MC
 Manufacturing Machining MC
 Manufacturing Management MC
 Manufacturing Technology MC
 Manufacturing Technology CNC/CAD/CAM MC
 Manufacturing Welding MC
(See Welding Technology section for additional programs and related areas)

Machinist

Machining and Product Development
 Technology MC
 Machinist, Tool and Die Level I MC
 Machinist, Tool and Die Level II MC
 Tractor-Trailer Driving GC

Welding Technology

Welding MC, PC
(See Manufacturing section for additional programs and related areas)
 Workforce Development: Welding Level I RS
 Workforce Development: Welding Level II RS



MARICOPA SKILL CENTER AREAS/ PROGRAMS/CERTIFICATES

The Maricopa Skill Center (MSC), a division of GateWay Community College, offers entry-level courses and programs for hands-on job training at 1245 E. Buckeye Road, Phoenix. The more than 200 courses and 60 non-credit programs at Maricopa Skill Center certificates are open-entry /open-exit, and self-paced. Several of our programs hold credit articulation agreements with ASU and Gateway Community College and most programs culminate in leading industry certifications.

Accounting

Accounting Associate Certificate Program
Accounting Clerk Certificate Program
Accounts Payable Clerk Certificate Program
Accounts Receivable/Payable Clerk Certificate Program
Payroll Clerk Certificate Program
Small Business Accounting Course Bundle

Administrative Assistant

Administrative Assistant Certificate Program
Administrative Clerk Certificate Program

Computer Aided Drafting

AutoCAD Draftsmen 2-D Technician Certificate Program
AutoCAD Draftsmen 2-D, 3-D, & Solids Technician Certificate Program

Computer Repair & Networking

Computer Support Specialist Certificate Program

Cosmetology

Aesthetician Certificate Program
Cosmetologist Certificate Program
Nail Technician Certificate Program

Customer Service

Call Center Operator Certificate Program
Customer Service Specialist Certificate Program

Information Processor & Data Entry

Data Entry Operator Certificate Program
Information Processor Specialist Certificate Program
Legal Administrative Assistant

Printing

Digital Press Operator Certificate Program
Offset Press Operator Certificate Program

Soldering

IPC Certified Soldering

Travel & Tourism

Reservations & Hospitality Representative Certificate Program
Travel & Tourism Specialist Certificate Program

Medical Assistant

Medical Administrative Assistant Certificate Program
Medical Assistant Front & Back Office Certificate Program
Medical Biller/Coder Certificate Program

Nursing

Practical Nursing Certificate Program

Auto Body

Auto Body Basic Metal Repair & Refinishing Certificate Program
Auto Body Basic Metal Repair Certificate Program
Auto Body Basic Refinishing Certificate Program

Automation Technology

Automation Technology Certificate Program

Construction Trades

Construction Trades with Introduction to HVAC Certificate Program
Construction Trades Worker I Certificate Program
Construction Trades Worker II Certificate Program
Maintenance Carpentry Worker Certificate Program
Maintenance Electrician Worker Certificate Program
Maintenance Electrician Worker with Introduction to HVAC Certificate Program

Construction Trades

Maintenance Plumbing Worker Certificate Program

Culinary Arts

Baker Certificate Program
Cook Certificate Program

Industrial Spray Painter

Industrial Spray Painter Certificate Program

Machine Trades

CNC Machinist Certificate Program
Machinist's Assistant Certificate Program
Manual Machinist Certificate Program

Meat Cutter

Apprentice Meat Cutter Certificate Program
Meat & Deli Counterperson Certificate Program
Meat Department Helper Certificate Program
Meat Room Cleanup Certificate Program
Portion Control Cutter Certificate Program
Self-service Meat Wrapper Certificate Program

Welding

- Arc Welder Certificate Program
- Combination Welder - 2 Process Certificate Program
- Combination Welder - 3 Process Certificate Program
- Combination Welder - 3 Process with Intro to Pipe Welding Certificate Program
- Combination Welder - 4 Process Certificate Program
- Flux Core Welder Certificate Program
- MIG Welder Certificate Program
- TIG Welder/TIG Fingertip Welder Certificate Program

Online/Hybrid Delivery Programs

- Automation Technology Certificate Program

SOUTH WEST SKILL CENTER AT EMCC CERTIFICATES

The South West Skill Center at Estrella Mountain Community College, located at 3000 North Dysart Rd, Avondale, offers entry-level courses and programs for hands-on job training. Our programs are listed below and reference any certificate issued by that program.

Distribution Logistics Technician Program

Certified Distribution Logistics Technician (2/2008)

Emergency Medical Technology Program

Emergency Medical Technician (1/2008)

Medical Assistant Program (Certificate Programs)

- Medical Assistant Front/Back Office
- Medical Assistant Front Office
- Medical Assistant Back Office
- Medical Billing & Coding
- Phlebotomy (beginning 7/1/2006)

Nursing Programs (Certificate Programs)

- Nurse Assistant Program
- Practical Nurse Program



Educational Programs



The Chandler-Gilbert Community College (CGCC) mission statement calls for serving “students and its diverse communities by providing quality life-long learning opportunities in a learner-centered environment through effective, accessible educational programs and activities.” CGCC faculty, staff, and administration are committed to providing a “dynamic learning community reflecting collaboration, diversity, and student success through quality, enthusiastic teaching, learning, and serving.”

CGCC students have several choices of educational programs to pursue:

- Degrees offered by all Maricopa Community Colleges and found in the Degree Requirements section of this catalog:
 - **Associate in Arts; Associate in Arts in Elementary Education; Associate in Arts, Fine Arts in Art, Dance, and Theatre; Associate in Business; and Associate in Science** degrees offered by all Maricopa Community Colleges and designed for students who may or may not know their majors but plan to transfer to one of Arizona’s public universities.
 - **Associate in General Studies degree** for students whose educational goals require flexibility and a broader choice of courses.
- **Associate in Transfer Partnership (ATP)** degree for specific majors for transfer to three Arizona State University (ASU) campuses. Eleven ATPs are available at CGCC:
 - ASU at the Tempe and West campuses**
 - Accountancy
 - Psychology (B.A.)
 - Psychology (B.S.)
 - ASU at the Tempe campus**
 - Computer Information Systems
 - Kinesiology
 - General Business for economics, finance, management, marketing, real estate, and supply chain management majors
 - Nursing
 - ASU at the Polytechnic campus**
 - Exercise and Wellness
 - Human Nutrition
 - ASU at the West campus**
 - Elementary Education
 - Global Business

- **Occupational Programs** offered at CGCC have several missions: preparing students for employment, upgrading students’ existing job skills, and assisting students in career changes.

Students can choose from several alternatives:

1. Associate in Applied Science degree programs—usually a two-year program of course work.
2. Certificate Programs—a series of courses designed for concentrated proficiency in specialized career fields.
3. Individual courses—designed to meet individual career or personal needs.

Because change is a constant factor in the employment picture, each occupational program has an advisory council. These councils are composed of local leaders in industry and provide valuable assistance to faculty as they continually adjust the courses and programs to meet community needs. With the support of the advisory councils, highly qualified faculty, and up-to-date facilities, students are assured quality instruction in their future career field.

Students who choose to transfer to four-year institutions will find that many credits are transferable and provide a beginning foundation for completing a baccalaureate degree. The AAS degrees transfer as a “block” to the Bachelor of Applied Science at Arizona State University (Polytechnic and West campuses), and Northern Arizona University.

- **Academic Certificates** for students who wish to gain additional expertise in an academic area.
- **Special programs** include:
 - Workforce Development
 - Continuing Education
 - English as a Second Language
 - Fitness, Wellness, and Recreation
 - Honors Program
 - Performing Arts

For more information about educational programs, contact the Academic Advisement Center at (480) 732-7317.

Courses available at CGCC are listed in the Course Descriptions section of this document.

General Education Requirements are listed on pages 154-156.

For the most current information regarding degree requirements log onto www.maricopa.edu/academic/curric.

Occupational Programs

Administration of Justice Studies

Crime and Intelligence Analysis

Certificate of Completion: CCL 5056

16 Credits

Program Contact:

Lee Kutzke ~ (480) 732-7334

Program Description

The Certificate of Completion in Crime and Intelligence Analysis is designed to prepare students to apply the strategies and techniques that constitute the art and science of crime and intelligence analysis in a criminal justice environment. The certificate will also provide opportunities for law enforcement personnel to enhance their professional knowledge and skills in these areas. The program includes the three types of crime analysis: gathering and analyzing crime data for crime trend, pattern, or series detection; the intelligence cycle and the utilization of analytical tools such as telephone toll analysis, flow analysis, link analysis, visual investigative analysis, and time event charting; crime analysis statistics for forecasting and predicting crime trends and series and statistical analysis using computer software; and using ArcView Geographic Information System (GIS) software to perform crime and intelligence analysis functions and presenting information in the form of maps, bulletins, and charts.

Job Description

Crime and intelligence analysts perform analysis work for various criminal justice agencies. Duties may include performing statistical and analytical research involving the use of computer applications, random statistical sampling, correlation analysis, regression analysis, and probability studies; gathering and analyzing crime data for crime pattern detection, suspect-crime correlations, target-suspect profiles, and crime forecasting; preparing reports on crime data and trends for police personnel; evaluating intelligence information to determine source reliability, content validity, and potential truthfulness; collecting and compiling intelligence information

requirements to recommend, plan, and implement collection plans; generating data in support of investigations; prioritizing collection of data and delegating assignments; making presentations to police personnel, members of the community, and outside agencies. The analyst may also assist the department in monitoring crime and potential crime prevention. Work is performed under the general direction of a supervisor with allowance for independent initiative, judgment, and latitude for selection of methods and procedures.

Job Opportunities

This certificate program specifically addresses the skills necessary for students interested in entry-level crime and intelligence analyst positions as well as sworn officers and professionals currently employed in a criminal justice position. Job titles may include crime analyst, tactical crime analyst, intelligence analyst, intelligence research analyst, police intelligence analyst, police crime statistical analyst, statistical research aide, police planner, police planning aide, police research aide, and research and statistics analyst. Positions with criminal justice agencies are available at the municipal, county, state, and federal levels. Opportunities also exist in private industry in the areas of fraud analysis, financial crime analysis, phone fraud, loss prevention, and private investigation. The current annual salary range in Arizona is from \$24,000 to \$56,000 depending on education, experience, position, agency, and geographic location.

Special Requirements

Individual agencies have standardized hiring qualifications and disqualifiers. It is the responsibility of the student to contact the various agencies or other potential employers of interest to determine job eligibility. These requirements may include a comprehensive background check, drug test, and polygraph test. Disqualifiers may include felony convictions, illegal drug activity, and/or other information discovered during the background process.

Courses available at CGCC are listed in the Course Descriptions section of this document.

General Education Requirements are listed on pages 154-156.

For the most current information regarding degree requirements log onto www.maricopa.edu/academic/curric.

PROGRAM NOTES:

Students must demonstrate sufficient knowledge and skills for each course with an assessment prerequisite by passing the applicable sections of the Crime and Intelligence Analysis Course Prerequisite Assessment Test prior to enrolling in each of the courses.

Students must earn a grade of “C” or better for all courses required within the program in such a manner as to meet the 2.50 overall program minimum G.P.A. requirement upon program completion.

+ indicates course has prerequisites and/or corequisites.

REQUIRED COURSES:	16 CREDITS
CIA210	Introduction to Crime and Intelligence Analysis 2
+CIA220	Link Analysis, Visual Investigative Analysis (VIA), and Time Event Charting (TEC). 3
+CIA230	Telephone Toll and Flow Analysis 3
+CIA240	Crime Analysis 3
+CIA250	Statistics for Crime Analysis 3
+CIA260	Analysis Using Geographic Information Systems (GIS). 2

Forensic Science

Certificate of Completion: CCL 5326

18 Credits

Program Contact:
Lee Kutzke ~ (480) 732-7334

Program Description

The Certificate of Completion (CCL) in Forensic Science is designed to provide students with the technical skills and knowledge necessary to evaluate and process a crime scene for items of evidentiary value, document crime scene evidence, and collect and retain items consistent with forensic procedures.

PROGRAM NOTES:

Students must earn a grade of “C” or better for all courses required within the program.

Overall program minimum G.P.A. = 2.00.

REQUIRED COURSES:	18 CREDITS
AJS201	Rules of Evidence 3
AJS213	Evidence Technology/ Fingerprints 3

AJS215	Criminalistics: Physical Evidence 3
AJS216	Criminalistics: Biological Evidence 3
AJS241	Police Photography 3
AJS275	Criminal Investigation I 3

Homeland Security

Certificate of Completion: CCL 5322

21 Credits

Program Contact:
Lee Kutzke ~ (480) 732-7334

Program Description

The Certificate of Completion (CCL) in Homeland Security is designed to provide students with the knowledge and skills needed to conduct a homeland security evaluation and to assess, investigate and respond to terrorism incidents. It also provides criminal justice practitioners with an opportunity for academic growth and the development of specialized skills in homeland security.

PROGRAM NOTES:

Students must earn a grade of “C” or better for all courses required within the program.

Overall program minimum G.P.A. = 2.00.

REQUIRED COURSES:	21 CREDITS
AJS109	Substantive Criminal Law. 3
AJS139	Emergency Response to Terrorism 3
AJS147	Emergency Preparedness. 3
AJS195	International and Domestic Terrorism 3
AJS230	The Police Function 3
AJS260	Procedural Criminal Law 3
AJS275	Criminal Investigation I 3

Justice Studies

Certificate of Completion: CCL 5327

18 Credits

Program Contact:
Lee Kutzke ~ (480) 732-7334

Program Description

The Certificate of Completion in Justice Studies is designed to provide the student with a broad understanding of the criminal justice system and its primary components: law enforcement, the courts, and corrections.

PROGRAM NOTES:

Students must earn a grade of "C" or better for all courses required within the program.

Overall program minimum G.P.A. = 2.00.

REQUIRED COURSES:**18 CREDITS**

AJS109	Substantive Criminal Law	3
AJS212	Juvenile Justice Procedures	3
AJS230	The Police Function	3
AJS240	The Correction Function	3
AJS260	Procedural Criminal Law	3
AJS275	Criminal Investigation I	3

Law Enforcement Training Academy

Certificate of Completion: CCL 5485

30 Credits

Program Contact:

Lee Kutzke ~ (480) 732-7334

Program Description

This certificate program is designed for students wishing to pursue a law enforcement career as a law enforcement officer. The student will develop skills in eight functional areas: Introduction to Law Enforcement, Law and Legal Matters, Patrol Procedures, Traffic Control, Crime Scene Management, Community and Police Relations, Report Writing, and Police Proficiency Skills. At the conclusion of this program the student will have completed all requirements of the Arizona Peace Officer Standards and Training (AzPOST) Board standards established to certify police officers in the State of Arizona.

PROGRAM NOTES:

+ indicates course has prerequisites and/or corequisites.

Students must earn a grade of "C" or better for each course listed in the Required Courses area.

Overall program minimum G.P.A. = 2.00.

ADMISSION CRITERIA:

Must meet AzPOST minimum requirements for a law enforcement officer and meet any physical requirements by the Academy Director.

REQUIRED COURSES:**30 CREDITS**

+AJS/LEO102	Peace Officer Certification I	15
+AJS/LEO202	Peace Officer Certification II	15

Courses available at CGCC are listed in the Course Descriptions section of this document.

General Education Requirements are listed on pages 154-156.

For the most current information regarding degree requirements log onto www.maricopa.edu/academic/curric.

Administration of Justice Studies

Associate in Applied Science: AAS 3012

62 Credits

Program Contact:

Lee Kutzke ~ (480) 732-7334

Program Description

The Associate in Applied Science (AAS) in Administration of Justice Studies is designed to prepare students for careers within the criminal justice system including law enforcement, the courts, probation, parole, corrections, and social services agencies that support the criminal justice system. The program is interdisciplinary in nature and provides students with a broad knowledge of the criminal justice system, its organizational components and processes, and its legal and public policy contexts. Students may select one of four Certificate of Completion (CCL) programs to complete the AAS degree: Crime and Intelligence Analysis, Forensic Science, Homeland Security, or Justice Studies.

PROGRAM NOTES:

Students must earn a grade of "C" or better for all courses required within the program.

+ indicates course has prerequisites and/or corequisites.

++ indicates any module.

Overall program minimum G.P.A. = 2.00.

REQUIRED COURSES:**31-36 CREDITS**

The required courses below comprise a group of Program Common Core courses that are required for the AAS degree in addition to completion of one of four certificate programs. Some certificates may contain additional course requirements.

AJS119	Computer Applications in Justice Studies	3
AJS200	Current Issues in Criminal Justice	3
AJS225	Criminology	3
AJS258	Victimology and Crisis Management	3
AJS270	Community Relations	3

Certificate of Completion in Crime and Intelligence Analysis	16 Credits
Certificate of Completion in Forensic Science	18 Credits

Certificate of Completion in
Homeland Security 21 Credits
Certificate of Completion in
Justice Studies: 18 Credits

RESTRICTED ELECTIVES: 1-6 CREDITS

Students must select credits in the Restricted Electives area to earn a total of 62 credits required for the AAS in Administration of Justice Studies degree. Selected courses will not apply in both the Required Courses area and the Restricted Electives area.

AJS+++ Any Administration of
Justice Studies courses 1-6

GENERAL EDUCATION: 25 CREDITS

CORE: 15 CREDITS

First-Year Composition

+ENG101 First-Year Composition (3) AND
+ENG102 First-Year Composition (3) OR
+ENG107 First-Year Composition
for ESL (3) AND
+ENG108 First-Year Composition
for ESL (3) 6

Oral Communication

Any approved general education course in the
Oral Communication area 3

Critical Reading

+CRE101 Critical and Evaluative
Reading I (3) OR
Equivalent as indicated by assessment 3

Mathematics

Any approved general education course in the
Mathematics area 3

DISTRIBUTION: 10 CREDITS

Humanities and Fine Arts

AJS123 Ethics and the Administration
of Justice 3

Social and Behavioral Sciences

AJS101 Introduction to Criminal Justice. . . 3

Natural Sciences

Any approved general education course in the
Natural Sciences area 4

Aircraft Construction Technologies

Composite Technology

Certificate of Completion: CCL 5568

34 Credits

Division Chair:

Clarence (Mike) Hutto ~ (480) 988-8116

Program Description

The Certificate of Completion in Composite Technology is designed for individuals who hold an FAA Airframe Certificate or who desire to specialize in areas of composite structural maintenance or repair. This program of study normally requires one semester to complete for licensed airframe mechanics.

PROGRAM NOTES:

Students must earn a grade of "C" or better in all courses within the program.

+ indicates course has prerequisites and/or corequisites.

Overall program minimum G.P.A. = 2.00.

PROGRAM PREREQUISITES: 9-10 CREDITS

+ENG071 Fundamentals of
Writing (3) OR
Equivalent as indicated by assessment 3

+MAT091 Introductory Algebra (4) OR
+MAT092 Introductory Algebra (3) OR

Equivalent as indicated by assessment 3-4
+RDG091 College Reading Skills I (3) OR

Equivalent as indicated by assessment 3

REQUIRED COURSES: 34 CREDITS

+AMT124 Aircraft Forms and Regulations,
Weight and Balance, Drawings,
and Ground Operations (5) OR

+AMT124AA Aircraft Forms and Regulations,
Weight and Balance, Drawings,
and Ground Operations:
Part 65 (5) 5

+AMT128 Fundamentals of Aviation
Physics, Corrosion Control,
Materials and Processes,
Fluid Lines and Fittings (5) OR

+AMT128AA Fundamentals of Aviation
Physics, Corrosion Control,
Materials and Processes, Fluid
Lines and Fittings: Part 65 (5) 5

Courses available at CGCC are listed in the Course Descriptions section of this document.

General Education Requirements are listed on pages 154-156.

For the most current information regarding degree requirements log onto www.maricopa.edu/academic/curric.

+AMT220	Fundamentals of Aircraft Wood Structures, Covering and Finishing, and Bonded Structures (3) OR	
+AMT220AA	Fundamentals of Aircraft Wood Structures, Covering and Finishing, and Bonded Structures: Part 65 (3)	3
+AMT224	Aircraft Sheet Metal (5) OR	
+AMT224AA	Aircraft Sheet Metal: Part 65 (5)	5
+ACT201	Aircraft Maintenance Forms and Documents	3
+ACT205	Introduction to Aircraft Structural Repair Technology	3
+ACT223	Composite Structural Repairs I . . .	3
+ACT227	Composite Structural Repairs II . .	3
+ACT240	Aircraft Structural Damage Evaluation and Repair.	4

Note:

Individuals with a Federal Aviation Administration Airframe Certificate obtained on practical experience or from other Part 147 schools may obtain credit for the AMT courses through the "Department Credit By Evaluation" process.

Sheet Metal Structures Technology

Certificate of Completion: CCL 5577

34 Credits

Division Chair:

Clarence (Mike) Hutto ~ (480) 988-8116

Program Description

The Certificate of Completion in Sheet Metal Structures Technology is designed for individuals who hold an FAA Airframe Certificate or who desire to specialize in areas of sheet metal structural maintenance or repair. This program of study normally requires one semester to complete for licensed airframe mechanics.

PROGRAM NOTES:

Students must earn a grade of "C" or better in all courses within the program.

+ indicates course has prerequisites and/or corequisites.

Overall program minimum G.P.A. = 2.00.

PROGRAM PREREQUISITES: 9-10 CREDITS

+ENG071	Fundamentals of Writing (3) OR Equivalent as indicated by assessment	3
+MAT091	Introductory Algebra (4) OR	
+MAT092	Introductory Algebra (3) OR Equivalent as indicated by assessment	3-4
+RDG091	College Reading Skills I (3) OR Equivalent as indicated by assessment	3

REQUIRED COURSES: 34 CREDITS

+AMT124	Aircraft Forms and Regulations, Weight and Balance, Drawings, and Ground Operations (5) OR	
+AMT124AA	Aircraft Forms and Regulations, Weight and Balance, Drawings, and Ground Operations: Part 65 (5)	5
+AMT128	Fundamentals of Aviation Physics, Corrosion Control, Materials and Processes, Fluid Lines and Fittings (5) OR	
+AMT128AA	Fundamentals of Aviation Physics, Corrosion Control, Materials and Processes, Fluid Lines and Fittings: Part 65 (5)	5
+AMT220	Fundamentals of Aircraft Wood Structures, Covering and Finishing, and Bonded Structures (3) OR	
+AMT220AA	Fundamentals of Aircraft Wood Structures, Covering and Finishing, and Bonded Structures: Part 65 (3)	3
+AMT224	Aircraft Sheet Metal (5) OR	
+AMT224AA	Aircraft Sheet Metal: Part 65 (5) . . .	5
+ACT201	Aircraft Maintenance Forms and Documents	3
+ACT205	Introduction to Aircraft Structural Repair Technology	3
+ACT213	Transport Category Sheet Metal Repairs I	3
+ACT217	Transport Category Sheet Metal Repairs II	3
+ACT240	Aircraft Structural Damage Evaluation and Repair.	4

Note:

Individuals with a Federal Aviation Administration Airframe Certificate obtained on practical experience or from other Part 147 schools may obtain credit for the AMT courses through the "Department Credit By Evaluation" process.

Courses available at CGCC are listed in the Course Descriptions section of this document.

General Education Requirements are listed on pages 154-156.

For the most current information regarding degree requirements log onto www.maricopa.edu/academic/curric.

Aircraft Construction Technology

Associate in Applied Science: AAS 3669

64-67 Credits

Division Chair:
Clarence (Mike) Hutto ~ (480) 988-8116

Program Description

The Associate in Applied Science in Aircraft Construction Technology combines the technical aspects of the certificate programs with selected General Education courses in the areas of English, mathematics, reading, communications, humanities, and physics.

The Aircraft Construction Technology certificate and degree programs are designed to prepare individuals for employment in specialized structural repair positions in the aircraft maintenance field. These programs build on the knowledge obtained through preparation for licensure as Federal Aviation Administration (FAA) airframe mechanics, but can be completed without completing the airframe license program if necessary. These programs are not certified under FAA Part 147, but serve to extend the Part 147 curriculum into specialized skill areas. Completion of the following appropriate Certificate programs may lead to an Associate in Applied Science in Aircraft Construction Technology.

The Certificate of Completion in Composite Technology is designed for individuals who hold an FAA Airframe Certificate or who desire to specialize in areas of composite structural maintenance or repair. This program of study normally requires one semester to complete for licensed airframe mechanics.

The Certificate of Completion in Sheet Metal Structures Technology is designed for individuals who hold an FAA Airframe Certificate or who desire to specialize in areas of sheet metal structural maintenance or repair. This program of study normally requires one semester to complete for licensed airframe mechanics.

PROGRAM NOTES:

Students must earn a grade of "C" or better in all courses within the program.

+ indicates course has prerequisites and/or corequisites.

Overall program minimum G.P.A. = 2.00.

PROGRAM PREREQUISITES: 9-10 CREDITS

- +ENG071 Fundamentals of Writing (3) OR Equivalent as indicated by assessment 3
- +MAT091 Introductory Algebra (4) OR
- +MAT092 Introductory Algebra (3) OR Equivalent as indicated by assessment 3-4
- +RDG091 College Reading Skills I (3) OR Equivalent as indicated by assessment 3

REQUIRED COURSES: 40 CREDITS

- +AMT124 Aircraft Forms and Regulations, Weight and Balance, Drawings, and Ground Operations (5) OR
- +AMT124AA Aircraft Forms and Regulations, Weight and Balance, Drawings, and Ground Operations: Part 65 (5) 5
- +AMT128 Fundamentals of Aviation Physics, Corrosion Control, Materials and Processes, Fluid Lines and Fittings (5) OR
- +AMT128AA Fundamentals of Aviation Physics, Corrosion Control, Materials and Processes, Fluid Lines and Fittings: Part 65 (5) . . . 5
- +AMT220 Fundamentals of Aircraft Wood Structures, Covering and Finishing, and Bonded Structures (3) OR
- +AMT220AA Fundamentals of Aircraft Wood Structures, Covering and Finishing, and Bonded Structures: Part 65 (3) 3
- +AMT224 Aircraft Sheet Metal (5) OR
- +AMT224AA Aircraft Sheet Metal: Part 65 (5) . . 5
- +ACT201 Aircraft Maintenance Forms and Documents 3
- +ACT205 Introduction to Aircraft Structural Repair Technology 3
- +ACT213 Transport Category Sheet Metal Repairs I 3
- +ACT217 Transport Category Sheet Metal Repairs II 3
- +ACT223 Composite Structural Repairs I . . . 3
- +ACT227 Composite Structural Repairs II . . 3
- +ACT240 Aircraft Structural Damage Evaluation and Repair. 4

Note:
Individuals with a Federal Aviation Administration Airframe Certificate obtained on practical experience or from other Part 147 schools may obtain credit for the AMT courses through the "Department Credit by Evaluation" process.

GENERAL EDUCATION: 24-27 CREDITS**CORE: 15-17 CREDITS****First-Year Composition**

- +ENG101 First-Year Composition (3) OR
 +ENG107 First-Year Composition
 for ESL (3) AND
 +ENG102 First-Year Composition (3) OR
 +ENG108 First-Year Composition
 for ESL (3) OR
 +ENG111 Technical Writing (3) 6

Oral Communication

Any approved general education course in the
 Oral Communication area 3

Critical Reading

- +CRE101 Critical and Evaluative
 Reading I (3) OR
 Equivalent as indicated by assessment 3

Mathematics

- +MAT120 Intermediate Algebra (5) OR
 +MAT122 Intermediate Algebra (3) OR
 Equivalent as indicated by assessment 3-5

DISTRIBUTION: 9-10 CREDITS**Humanities and Fine Arts**

Any approved general education course in the
 Humanities and Fine Arts area 2-3

Social and Behavioral Sciences

Any approved general education course in the
 Social and Behavioral Sciences area 3

Natural Sciences

- +PHY101 Introduction to Physics 4

Aircraft Flight Technology

Flight Technology

Certificate of Completion: CCL 5707

29.5 Credits

Program Contact:

Bashir Khalil ~ (480) 988-8112

Program Description

The Certificate of Completion in Flight Technology curriculum is designed to prepare students to apply technical knowledge and skills to aircraft flying and to prepare them to sit for the Federal Aviation Administration (FAA) written and practical examinations for Commercial Pilot Certificate with Single Engine Airplane, Land Rating, Instrument Rating, and Multiengine Rating. Instruction includes aircraft design, systems, flight operations and procedures, radio communication and navigation, and governmental rules and regulations pertaining to aircraft operations.

Job Description

This program is designed to prepare students with the required Federal Aviation Administration certificates for initial employment as airplane pilots in a wide variety of entry-level, flight-related occupations such as flight instructor, banner tow pilots, jump plane pilots, etc. In some instances, additional specialized training will be required.

Courses available at CGCC are listed in the Course Descriptions section of this document.

General Education Requirements are listed on pages 154-156.

For the most current information regarding degree requirements log onto www.maricopa.edu/academic/curric.

Flight Policies

Flight and simulator training costs are the responsibility of the student. They are determined on an hourly basis for aircraft and flight instruction, and are in addition to tuition, fees, and other registration expenses.

Once students have been accepted into the CGCC Flight Technology program, they will not receive college credit for flight instruction received at flight schools other than the school or schools with which Maricopa County Community College District has currently contracted for such instruction.

Ground school courses must be taken concurrently with the appropriate flight courses.

Attendance is mandatory in the aviation ground school courses in accordance with Federal Aviation Regulation Part 141, Appendices A and D. Failure to meet these attendance requirements will disqualify the student for FAA pilot certification.

Transfer of Pilot Ratings

Students with a Private Pilot Certificate obtained without college credit must demonstrate proficiency and knowledge before enrolling in any 200-level ground or flight courses.

Students holding Commercial Pilot or Flight Instructor Certificates obtained without college

credit are required to take the appropriate ground school courses, and complete the flight lessons contained in the Federal Aviation Regulations Part 141 Commercial Pilot Test Course.

Aviation and related courses from other colleges and universities will not automatically transfer to CGCC. All aviation transfer courses, flight or nonflight, are reviewed by the Aviation Division for transferability. Students with pilot certificates obtained with college credit at other institutions must demonstrate proficiency of each certificate and associated ratings before credit will be accepted to satisfy CGCC curriculum requirements.

In all cases, it is the responsibility of the student to initiate the process.

Medical Certificates

A current medical certificate is required for all students planning to begin flight training. The physical examination must be performed by a medical doctor who is a designated FAA Medical Examiner. Students are advised to obtain their medical certificates well in advance of beginning the flight program. This will ensure that medical problems or physical limitations that may alter career plans can be addressed before entering flight courses.

There are three types of medical certificates—Class III, Class II, and Class I. Students are advised to obtain a Class I certificate if they are planning a career in professional flight. Students must have at least a Class II medical before beginning 200-level flight courses.

ADMISSION CRITERIA:

Students must apply for acceptance into the Flight Technology program before enrolling in any 200-level flight courses by completing an application available from the Aviation Division.

PROGRAM NOTES:

+ indicates course has prerequisites and/or corequisites.

Students must earn a grade of “C” or better for all courses required within the program.

Overall program minimum G.P.A. = 2.50.

PROGRAM PREREQUISITES: 13-15 CREDITS

Students must consult with a program advisor as the program prerequisites may be waived as requirements to the program for those students who have FAA Private Pilot Certificates and/or have course equivalents as indicated by assessment.

- +AET107 Private Pilot Ground School (5) AND
- +AET110 Private Pilot Flight (2) OR
FAA Private Pilot Certificate 7
- +CRE101 Critical and Evaluative Reading I (3) OR
Equivalent as indicated by assessment 3
- +MAT120 Intermediate Algebra (5) OR
- +MAT121 Intermediate Algebra (4) OR
- +MAT122 Intermediate Algebra (3) OR
Equivalent as indicated by assessment OR
Satisfactory completion of a higher level
mathematics course. 3-5

REQUIRED COURSES: 29.5 CREDITS

- AET115 Aviation Meteorology 3
- +AET203 Basic Airplane Systems 2
- AET205 Aircraft Structures, Systems and Maintenance 4
- +AET207 Attitude Instruments and Navigation 2
- +AET210 Commercial Pilot Flight I 2
- +AET213 Aerodynamics and Performance . . 2
- +AET215 Aircraft Powerplants 4
- +AET217 Instrument Procedures 2
- +AET220 Commercial Pilot Flight II 2
- +AET225 Advanced Aircraft Systems 4
- +AET237 Multiengine Airplane Pilot Ground School 2
- +AET240 Multiengine Airplane Pilot Flight 0.5

Airway Science Technology, Flight Emphasis

Associate in Applied Science: AAS 3707

65.5-67.5 Credits

Program Contact:
Bashir Khalil - (480) 988-8112

Program Description

The Associate in Applied Science in Airway Science Technology, Flight Emphasis is designed to prepare students to apply technical knowledge and skills to the flying of commercial, agricultural, public service, corporate, or private airplanes, and to prepare students to sit for the Federal Aviation Administration (FAA) written and practical examinations for Commercial Pilot Certificate with Single Engine Airplane Land Rating; Instrument Rating; and the Multiengine Rating as well as the

Flight Instructor Certificate with the Single Engine Airplane Land Rating. Students desiring to transfer to another institution for completion of a four-year degree should consult an advisor and the catalog of the institution to which they plan to transfer to determine specific requirements.

Job Description

The Associate in Applied Science in Airway Science Technology, Flight Emphasis program is designed to prepare students with the required Federal Aviation Administration certificates for initial employment as airplane pilots in a wide variety of entry-level, flight-related occupations such as flight instructor, banner tow pilots, jump plane pilots, etc. In some instances, additional specialized training will be required. Students aspiring to employment with airlines can elect to use their flight instructor certificate to help build flight time in an economical manner.

Job Opportunities

While the aviation industry is cyclic, affected by both economic and military implications, indicators point to an increase in pilot hiring from 1995 through 2010. Job mobility within the aviation industry increases as flight experience increases. The experienced pilot who demonstrates quality flight techniques, willingness to learn, organizational skills, reliability, and good communication skills will find opportunities to advance into large aircraft operations, or other positions within the industry such as management, business owner, sales, corporate jet operator, or systems trainer

Flight Policies

Flight, altitude chamber, and simulator training costs are the responsibility of the student. They are determined on an hourly basis for aircraft and flight instruction, and are in addition to tuition, fees, and other registration expenses. Once students have been accepted into the CGCC Airway Science Technology, Flight Emphasis program, they will not receive college credit for flight instruction received at flight schools other than the school or schools with which Maricopa County Community College District has currently contracted for such instruction.

Ground school courses must be taken concurrently with the appropriate flight courses.

Attendance is mandatory in the aviation ground school courses in accordance with Federal Aviation Regulation Part 141, Appendices A and D. Failure to meet these attendance requirements will disqualify the student for FAA pilot certification.

Transfer of Pilot Ratings

Students with a Private Pilot Certificate obtained without college credit must complete the flight lessons contained in the Federal Aviation Regulations Part 141 Private Pilot Test Course before enrolling in any 200-level ground or flight courses.

Students holding Commercial Pilot or Flight Instructor Certificates obtained without college credit are required to take the appropriate ground school courses, and complete the flight lessons contained in the Federal Aviation Regulations Part 141 Commercial Pilot Test Course.

Aviation and related courses from other colleges and universities will not automatically transfer to CGCC. All aviation transfer courses, flight or nonflight, are reviewed by the Aviation Division for transferability. Students with pilot certificates obtained with college credit at other institutions must demonstrate proficiency of each certificate and associated ratings before credit will be accepted to satisfy CGCC curriculum requirements.

In all cases, it is the responsibility of the student to initiate the process.

Medical Certificates

A current medical certificate is required for all students planning to begin flight training. The physical examination must be performed by a medical doctor who is a designated FAA Medical Examiner. Students are advised to obtain their medical certificates well in advance of beginning the flight program. This will ensure that medical problems or physical limitations that may alter career plans can be addressed before entering flight courses.

There are three types of medical certificates—Class III, Class II, and Class I. Students are advised to obtain a Class I certificate if they are planning a career in professional flight. Students must have at least a Class II medical before beginning 200-level flight courses.

ADMISSION CRITERIA:

Students must apply for acceptance into the Associate in Applied Science in Airway Science Technology, Flight Emphasis program before enrolling in any 200-level flight courses by completing an application available from the Aviation Division.

PROGRAM NOTES:

+ indicates course has prerequisites and/or corequisites.

Students must earn a grade of "C" or better for all courses required within the program.

Overall program minimum G.P.A. = 2.50.

PROGRAM PREREQUISITES: 13-15 CREDITS

Students must consult with a program advisor as the program prerequisites may be waived as requirements to the program for those students who have FAA Private Pilot Certificates and/or have course equivalents as indicated by assessment.

- +AET107 Private Pilot Ground School (5) AND
- +AET110 Private Pilot Flight (2) OR
- FAA Private Pilot Certificate 7
- +CRE101 Critical and Evaluative Reading I (3) OR
- Equivalent as indicated by assessment 3
- +MAT120 Intermediate Algebra (5) OR
- +MAT121 Intermediate Algebra (4) OR
- +MAT122 Intermediate Algebra (3) OR
- Equivalent as indicated by assessment OR
- Satisfactory completion of a higher level mathematics course. 3-5

REQUIRED COURSES: 40.5 CREDITS

- AET115 Aviation Meteorology 3
- +AET203 Basic Airplane Systems 2
- +AET205 Aircraft Structures, Systems, and Maintenance 4
- +AET207 Attitude Instruments and Navigation 2
- +AET210 Commercial Pilot Flight I 2
- +AET213 Aerodynamics and Performance . . 2
- +AET215 Aircraft Powerplants 4
- +AET217 Instrument Procedures 2
- +AET220 Commercial Pilot Flight II 2
- +AET225 Advanced Aircraft Systems 4
- +AET227 Certified Flight Instructor: Airplane, Single Engine Land Ground School 4
- +AET230 Certified Flight Instructor: Airplane, Single Engine Land 1

- +AET237 Multiengine Airplane Pilot Ground School 2
- +AET240 Multiengine Airplane Pilot Flight 0.5
- +AET257 Readings in Aviation 3
- CIS105 Survey of Computer Information Systems 3

RESTRICTED ELECTIVES: 2-3 CREDITS

- +AET253 Avionics for Pilots 3
- AET259 Human Factors in Aviation Flight Operations 2
- +AET290 Flight Physiology 3

GENERAL EDUCATION: 23-24 CREDITS

CORE: 14 CREDITS

- First-Year Composition**
- +ENG101 First-Year Composition (3) AND
 - +ENG111 Technical Writing (3) OR
 - +ENG102 First-Year Composition (3) OR
 - +ENG107 First-Year Composition for ESL (3) AND
 - +ENG111 Technical Writing (3) OR
 - +ENG108 First-Year Composition for ESL (3) 6

- Oral Communication**
- +COM225 Public Speaking 3

- Critical Reading**
- Met by CRE101 in Program Prerequisites area . . . 0

- Mathematics**
- +MAT187 Precalculus (5) OR
 - Equivalent as indicated by assessment OR
 - Satisfactory completion of a higher level mathematics course 5

DISTRIBUTION: 9-10 CREDITS

- Humanities and Fine Arts**
- Any approved general education course in the Humanities and Fine Arts area 2-3

- Social and Behavioral Sciences**
- ECN112 Microeconomic Principles 3

- Natural Sciences**
- +PHY111 General Physics I 4

Courses available at CGCC are listed in the Course Descriptions section of this document.
 General Education Requirements are listed on pages 154-156.
 For the most current information regarding degree requirements log onto www.maricopa.edu/academic/curric.

Aircraft Maintenance Technology

Airframe Maintenance (Part 147)

Certificate of Completion: CCL 5668

32 Credits

Division Chair:

Clarence (Mike) Hutto ~ (480) 988-8116

Program Description

The Certificate of Completion in Airframe Maintenance (Part 147) Program is designed for individuals who hold an FAA Powerplant Certificate or who desire to specialize in areas of structural maintenance or repair. This certificate provides the necessary knowledge to continue into areas of avionics, composites, or heavy structures specializations. This program of study normally requires two semesters to complete if the prerequisites have been met.

The program prerequisites normally require one or more semesters to complete.

ADMISSION CRITERIA:

Students wishing to enroll in this Part 147 Certificate program must complete an application process before being officially accepted into the program.

PROGRAM NOTES:

+ indicates course has prerequisites and/or corequisites.

Students must earn a grade of "C" or better for all courses required within the program.

Overall program minimum G.P.A. = 2.50.

PROGRAM PREREQUISITES: 28-29 CREDITS

- +ENG071 Fundamentals of Writing (3) OR
Equivalent as indicated by assessment 3
- +MAT091 Introductory Algebra (4) OR
+MAT092 Introductory Algebra (3) OR
Equivalent as indicated by assessment 3-4
- +RDG091 College Reading Skills I (3) OR
Equivalent as indicated by assessment 3
- AND
- +AMT124 Aircraft Forms and Regulations,
Weight and Balance, Drawings,
and Ground Operations 5
- +AMT126 Fundamentals of Mathematics

- and Electricity. 9
- +AMT128 Fundamentals of Aviation
Physics, Corrosion Control,
Materials and Processes, Fluid
Lines and Fittings 5

OR

Hold a valid FAA Powerplant Certificate and pass an Aviation General Subject exam with a minimum score of 70 percent.

AND

Permission of the Department or Division.

REQUIRED COURSES: 32 CREDITS

- +AMT220 Fundamentals of Aircraft Wood
Structures, Covering and Finishing
and Bonded Structures 3
- +AMT222 Atmosphere Control, Fire
Detection, Ice and Rain
Protection Systems 4
- +AMT224 Aircraft Sheet Metal 5
- +AMT226 Aircraft Landing Gear,
Hydraulic, Pneumatic, Fuel,
Position and Warning Systems . . . 7
- +AMT228 Aircraft Electrical Systems,
Instruments, Fuel Indicating,
Communication and Navigation
Systems. 7
- +AMT230 Airframe Assembly, Inspection,
and Welding 6

Powerplant Maintenance (Part 147)

Certificate of Completion: CCL 5669

33 Credits

Division Chair:

Clarence (Mike) Hutto ~ (480) 988-8116

Program Description

The Certificate of Completion in Powerplant Maintenance (Part 147) Program is designed for individuals who hold an FAA Airframe Certificate or who desire to specialize in areas of engine maintenance or repair. This program of study normally requires two semesters to complete if the prerequisites have been met.

The program prerequisites normally require one or more semesters to complete.

Courses available at CGCC are listed in the Course Descriptions section of this document.

General Education Requirements are listed on pages 154-156.

For the most current information regarding degree requirements log onto www.maricopa.edu/academic/curric.

PROGRAM NOTES:

Students must earn a grade of "C" or better in all courses within the program.

+ indicates course has prerequisites and/or corequisites.

Overall program minimum G.P.A. = 2.00.

ADMISSION CRITERIA:

Students wishing to enroll in this Part 147 Certificate program must complete an application process before being officially accepted into the program.

PROGRAM PREREQUISITES: 28-29 CREDITS

- +ENG071 Fundamentals of Writing (3) OR Equivalent as indicated by assessment 3
- +MAT091 Introductory Algebra (4) OR
- +MAT092 Introductory Algebra (3) OR Equivalent as indicated by assessment 3-4
- +RDG091 College Reading Skills I (3) OR Equivalent as indicated by assessment 3
- AND
- +AMT124 Aircraft Forms and Regulations, Weight and Balance, Drawings, and Ground Operations 5
- +AMT126 Fundamentals of Mathematics and Electricity. 9
- +AMT128 Fundamentals of Aviation Physics, Corrosion Control, Materials and Processes, Fluid Lines and Fittings 5

OR

Hold a valid FAA Airframe Certificate and pass an Aviation General Subject exam with a minimum score of 70 percent.

AND

Permission of the Department or Division.

REQUIRED COURSES: 33 CREDITS

- +AMT263 Aircraft Turbine Engines 5
- +AMT264 Aircraft Reciprocating Engines . . . 7
- +AMT266 Engine Fuel System, Fuel Metering and Induction System 6
- +AMT268 Engine Electrical, Ignition and Starter Systems. 6
- +AMT270 Engine Instruments, Fire Protection and Lubrication, Cooling and Exhaust Systems. 5
- +AMT272 Propeller Systems and Engine Inspections 4

Aircraft Maintenance Technology (Part 147)

Certificate of Completion: CCL 5670

65 Credits

Division Chair:

Clarence (Mike) Hutto ~ (480) 988-8116

Program Description

The Certificate of Completion in Aircraft Maintenance Technology (Part 147) Program is designed for individuals who want to prepare for the FAA Airframe and Powerplant Certificates but are limited by funding agencies to a single continuing program of study. This program of study normally requires four semesters to complete if the prerequisites have been met.

The program prerequisites normally require one or more semesters to complete.

PROGRAM NOTES:

Students must earn a grade of "C" or better in all courses within the program.

+ indicates course has prerequisites and/or corequisites.

Overall program minimum G.P.A. = 2.00.

ADMISSION CRITERIA:

Students wishing to enroll in this Part 147 Certificate program must complete an application process before being officially accepted into the program.

PROGRAM PREREQUISITES: 28-29 CREDITS

- +ENG071 Fundamentals of Writing (3) OR Equivalent as indicated by assessment 3
- +MAT091 Introductory Algebra (4) OR
- +MAT092 Introductory Algebra (3) OR Equivalent as indicated by assessment 3-4
- +RDG091 College Reading Skills I (3) OR Equivalent as indicated by assessment 3
- AND
- +AMT124 Aircraft Forms and Regulations, Weight and Balance, Drawings, and Ground Operations 5
- +AMT126 Fundamentals of Mathematics and Electricity. 9
- +AMT128 Fundamentals of Aviation Physics, Corrosion Control, Materials and Processes, Fluid Lines and Fittings 5

AND

Permission of the Department or Division.

Courses available at CGCC are listed in the Course Descriptions section of this document.

General Education Requirements are listed on pages 154-156.

For the most current information regarding degree requirements log onto www.maricopa.edu/academic/curric.

REQUIRED COURSES:	65 CREDITS
+AMT220	Fundamentals of Aircraft Wood Structures, Covering and Finishing and Bonded Structures 3
+AMT222	Atmosphere Control, Fire Detection, Ice and Rain Protection Systems 4
+AMT224	Aircraft Sheet Metal 5
+AMT226	Aircraft Landing Gear, Hydraulic, Pneumatic, Fuel, Position and Warning Systems . . . 7
+AMT228	Aircraft Electrical Systems, Instruments, Fuel Indicating, Communication and Navigation Systems. 7
+AMT230	Airframe Assembly, Inspection, and Welding 6
+AMT263	Aircraft Turbine Engines 5
+AMT264	Aircraft Reciprocating Engines . . . 7
+AMT266	Engine Fuel System, Fuel Metering and Induction System . . 6
+AMT268	Engine Electrical, Ignition and Starter Systems 6
+AMT270	Engine Instruments, Fire Protection and Lubrication, Cooling and Exhaust Systems 5
+AMT272	Propeller Systems and Engine Inspections 4

Aircraft Maintenance Technology

Associate in Applied Science: AAS 3670

89-92 Credits

Division Chair:

Clarence (Mike) Hutto ~ (480) 988-8116

Program Description

The Aircraft Maintenance Technology (AMT) certificate and degree programs are designed to prepare students for licensure as certified airframe, powerplant, or airframe and powerplant (A&P) technicians and for employment in entry-level positions in the aircraft maintenance field.

PART 147: The Part 147 curriculum meets Federal Aviation Administration (FAA) requirements for the number of hours of instruction and for the level and type of competency expected of the students in general, airframe, and powerplant subject areas. Completion of the appropriate Certificate programs may lead to an Associate in Applied Science in Aircraft Maintenance Technology degree.

The **Certificate of Completion in Airframe Maintenance (Part 147)** is designed for individuals who hold an FAA Powerplant Certificate or who desire to specialize in areas of structural maintenance or repair. This Certificate provides the necessary knowledge to continue into areas of avionics, composites, or heavy structures specializations. This program of study normally requires two semesters to complete if the program prerequisites have been met.

The **Certificate of Completion in Powerplant Maintenance (Part 147)** is designed for individuals who hold an FAA Airframe Certificate or who desire to specialize in areas of engine maintenance or repair. This program of study normally requires two semesters to complete if the program prerequisites have been met.

The **Certificate of Completion in Aircraft Maintenance Technology (Part 147)** is designed for individuals who want to prepare for FAA Airframe and Powerplant Certificates but are limited by funding agencies to a single continuing program of study. This program of study normally requires four semesters to complete if the program prerequisites have been met.

The program prerequisites normally require one or more semesters to complete.

The **Associate in Applied Science in Aircraft Maintenance Technology** degree combines the technical aspects of the Certificate programs with selected general education courses in the areas of English, math, reading, communications, humanities, and physics.

PART 65: The Part 65 curriculum is designed for those students who wish to gain specific knowledge and skills in the aircraft maintenance field or are pursuing Federal Aviation Administration certification under Federal Aviation Regulation, Part 65.77. Students benefiting from these courses would include aircraft maintenance apprentices, pilots, kit aircraft builders, aircraft enthusiasts, and past and current military personnel who have worked in aircraft maintenance. Completion of the Part 65 courses may lead to an Associate in Applied Science in Aircraft Maintenance Technology degree. Students wishing to enroll in the Part 65 courses must have the permission of the Department or Division and will be accepted on a first-come, first-served, space-available basis only.

Courses available at CGCC are listed in the Course Descriptions section of this document.

General Education Requirements are listed on pages 154-156.

For the most current information regarding degree requirements log onto www.maricopa.edu/academic/curric.

Job Description

Aviation maintenance technicians inspect the engines, landing gear, instruments, pressurized sections, accessories, and other parts of the aircraft, and perform necessary maintenance. Technicians use precision instruments and non-destructive inspection equipment. They also repair sheet metal or composite surfaces and check for corrosion, distortion, and cracks in the aircraft structure. After completing repairs, mechanics must test them to ensure that they work properly.

Aviation maintenance technicians must perform careful and thorough work requiring a high degree of mechanical aptitude. Frequently, they must lift or pull as much as 50 pounds. They often stand, lie, or kneel in awkward positions and occasionally must work in precarious positions on scaffolds or ladders. Noise and vibration are common when testing engines. Aviation maintenance technicians generally work 40 hours a week on 8-hour shifts around the clock.

Aviation maintenance technicians who work on civilian aircraft are certificated by the Federal Aviation Administration (FAA) as airframe mechanic, powerplant mechanic, or combination airframe and powerplant (A&P) mechanics who can work on nearly any part of the plane. Although a few people become Aviation maintenance technicians through on-the-job training, most learn their job in one of the schools certified by the FAA under Federal Aviation Regulation Part 147. FAA standards require certificated schools offer students at least 1,900 class hours.

Job Opportunities

According to the 1994-95 Occupational Outlook Handbook, over 60% of salaried aviation maintenance technicians work for airlines, nearly 20% for aircraft manufacturers, and nearly 15% for the federal government. Most of the rest are general aviation mechanics, the majority of whom work for independent repair shops or companies that operate their own planes to transport executives and cargo.

CGCC Aircraft Maintenance Technology students are in high demand. For example, during the 1997-98 school year, 100% of those students interested in going directly into the work force were successfully placed in industry-related positions.

Employers seek applicants who are self-motivated, hard-working, enthusiastic, and able to diagnose

and solve complex mechanical problems.

Employers prefer technicians who can perform a wide variety of tasks. Courses in mathematics, physics, chemistry, electronics, computer science, and mechanical drawing are helpful. Courses that develop writing skills are also important because aviation maintenance technicians are often required to submit written reports.

As aviation maintenance technicians gain experience, they may have opportunity for advancement, especially if they continue their training. A technician may advance to crew chief, inspector, lead inspector, or shop supervisor. Those with broad experience sometimes become inspectors with the FAA. With additional business and management training, some open their own aircraft maintenance facilities.

PROGRAM NOTES:

Students must earn a grade of "C" or better in all courses within the program.

+ indicates course has prerequisites and/or corequisites.

Overall program minimum G.P.A. = 2.00.

ADMISSION CRITERIA:

Students wishing to enroll in this Part 147 Certificate program must complete an application process before being officially accepted into the program.

PROGRAM PREREQUISITES: 28-29 CREDITS

- +ENG071 Fundamentals of Writing (3) OR Equivalent as indicated by assessment 3
- +MAT091 Introductory Algebra (4) OR
- +MAT092 Introductory Algebra (3) OR Equivalent as indicated by assessment 3-4
- +RDG091 College Reading Skills I (3) OR Equivalent as indicated by assessment 3
- AND
- +AMT124 Aircraft Forms and Regulations, Weight and Balance, Drawings, and Ground Operations (5) AND
- +AMT126 Fundamentals of Mathematics and Electricity (9) AND
- +AMT128 Fundamentals of Aviation Physics, Corrosion Control, Materials and Processes, Fluid Lines and Fittings (5) OR
- +AMT124AA Aircraft Forms and Regulations, Weight and Balance, Drawings,

Courses available at CGCC are listed in the Course Descriptions section of this document.

General Education Requirements are listed on pages 154-156.

For the most current information regarding degree requirements log onto www.maricopa.edu/academic/curric.

- and Ground Operations:
Part 65 (5) AND
- +AMT126AA Fundamentals of Mathematics
and Electricity: Part 65 (9) AND
- +AMT128AA Fundamentals of Aviation
Physics, Corrosion Control,
Materials and Processes,
Fluid Lines and Fittings:
Part 65 (5) 19

AND

Permission of the Department or Division.

REQUIRED COURSES: 65 CREDITS

- Certificate of Completion in Airframe
Maintenance (Part 147) (32) AND
Certificate of Completion in Powerplant
Maintenance (Part 147) (33) OR
Certificate of Completion in Aircraft
Maintenance Technology (Part 147) (65) 65
OR
- +AMT220AA Fundamentals of Aircraft
Wood Structures, Covering
and Finishing and Bonded
Structures: Part 65 3
- +AMT222AA Atmosphere Control, Fire
Detection, Ice and Rain
Protection Systems: Part 65 4
- +AMT224AA Aircraft Sheet Metal: Part 65 5
- +AMT226AA Aircraft Landing Gear,
Hydraulic, Pneumatic, Fuel,
Position and Warning Systems:
Part 65 7
- +AMT228AA Aircraft Electrical Systems,
Instruments, Fuel Indicating,
Communication and
Navigation Systems: Part 65 7
- +AMT230AA Airframe Assembly, Inspection,
and Welding: Part 65 6
- +AMT263AA Aircraft Turbine Engines:
Part 65 5
- +AMT264AA Aircraft Reciprocating Engines . . . 7
- +AMT266AA Engine Fuel System, Fuel
Metering and Induction System:
Part 65 6
- +AMT268AA Engine Electrical, Ignition and
Starter Systems: Part 65 6
- +AMT270AA Engine Instruments, Fire
Protection and Lubrication,
Cooling and Exhaust Systems:
Part 65 5
- +AMT272AA Propeller Systems and Engine
Inspections: Part 65 4

GENERAL EDUCATION: 24-27 CREDITS**CORE: 15-17 CREDITS****First-Year Composition**

- +ENG101 First-Year Composition (3) OR
- +ENG107 First-Year Composition
for ESL (3) AND
- +ENG102 First-Year Composition (3) OR
- +ENG108 First-Year Composition
for ESL (3) OR
- +ENG111 Technical Writing (3) 6

Oral Communication

Any approved general education course in the
Oral Communication area 3

Critical Reading

- +CRE101 Critical and Evaluative
Reading I (3) OR
- Equivalent as indicated by assessment 3

Mathematics

- +MAT120 Intermediate Algebra (5) OR
- +MAT122 Intermediate Algebra (3) OR
- Equivalent as indicated by assessment 3-5

DISTRIBUTION: 9-10 CREDITS**Humanities and Fine Arts**

Any approved general education course in the
Humanities and Fine Arts area 2-3

Social and Behavioral Sciences

Any approved general education course in the
Social and Behavioral Sciences area 3

Natural Sciences

- +PHY101 Introduction to Physics 4



Courses available at CGCC are listed in the Course Descriptions section of this document.

General Education Requirements are listed on pages 154-156.

For the most current information regarding degree requirements log onto www.maricopa.edu/academic/curric.

Art: Computer Illustration

Media Arts: Computer Art/Illustration

Certificate of Completion: CCL 5881
16 Credits

Program Contact:
Ted Wolter - (480) 732-7089

Program Description

This program is designed for the student who wishes to develop an area of specialization in Computer Art/Illustration. The program acquaints the student with art principles and assists the students in developing their abilities to solve design and compositional problems as related to the art. It allows for the development of an individual's personal interest in this area, prepares students for employment, and upgrades skills of those already employed in this field. Employment opportunities are included in multimedia such as illustrator, artist, designer, paste-up artist, freelance artist-designer, graphic design artist, or multimedia artist.

PROGRAM NOTES:

Students must earn a grade of "C" or better for all courses required within the program.

+ indicates course has prerequisites and/or corequisites.

Overall program minimum G.P.A. = 2.00.

REQUIRED COURSES:	16 CREDITS
ART100	Introduction to Computer Graphic Art 1
ART111	Drawing I 3
ART116	Life Drawing I 3
+ART169	Two-Dimensional Computer Design 3
+ART173	Computer Art (3) OR
+ART177	Computer-Photographic Imaging (3) 3
+ART289	Computer Illustration. 3

Art: Digital Photography

Media Arts: Digital Imaging

Certificate of Completion: CCL 5879
16 Credits

Program Contact:
Kelley Kirkpatrick - (480) 732-7291

Program Description

This program, designed for the student who wishes to develop marketable skills in the area of photography and digital imaging, provides the student with an understanding of film, cameras, and film equipment; a knowledge of photography terminology; and digital imaging tools and processes. It prepares students for employment and upgrades the skills of persons already employed in this field. Knowledge and skills can be applied to such occupational areas as media production, marketing, graphic production, desktop publishing, multimedia, service bureau and customer service,

and web page production. Sample job titles could be artist, photographer, designer, and freelance artist-designer.

PROGRAM NOTES:

Students must earn a grade of "C" or better for all courses required within the program.

+ indicates course has prerequisites and/or corequisites.

Overall program minimum G.P.A. = 2.00.

REQUIRED COURSES:	16 CREDITS
ART100	Introduction to Computer Graphic Art 1
ART131	Photography I 3
+ART132	Photography II 3
+ART177	Computer-Photographic Imaging 3
+ART270	Intermediate Computer Photographic Imaging 3
+ART274	Advanced Computer Photographic Imaging 3

Courses available at CGCC are listed in the Course Descriptions section of this document.
General Education Requirements are listed on pages 154-156.
For the most current information regarding degree requirements log onto www.maricopa.edu/academic/curric.

Automated Manufacturing

Automated Manufacturing Systems

Certificate of Completion: CCL 5184

38-40 Credits

Program Contact:

Michael Corry ~ (480) 988-8998

Program Description

The Certificate of Completion (CCL) in Automated Manufacturing Systems is designed to provide students with the knowledge and skills for employment as automated manufacturing technicians. The program focuses on the installation and troubleshooting of electronic and electro-mechanical systems as well as utilizing state-of-the-art tools to program and maintain automated assembly and robotic equipment.

PROGRAM NOTES:

+ indicates course has prerequisites and/or corequisites.

Students must earn a grade of "C" or better for all courses required within the program.

Overall program minimum G.P.A. = 2.00.

REQUIRED COURSES: 38-40 CREDITS

AMS101	Introduction to Automated Manufacturing	2.5
+AMS110	Programming Automated Equipment	3
+AMS125	Fluid Power and Vacuum Systems.	4
+AMS150	Digital Systems and Microprocessors	4
+AMS160	Linear Circuits	3.5
+AMS210	Electro-Mechanical Devices	3
+AMS220	Automated Manufacturing Processes	3
CAD103AA	Basic Print Reading for Manufacturing	1
+CHM130	Fundamental Chemistry	3
+CHM130LL	Fundamental Chemistry Laboratory	1
CIS105	Survey of Computer Information Systems	3
+ELE111	Circuit Analysis I	4
+MAT120	Intermediate Algebra (5) OR	
+MAT121	Intermediate Algebra (4) OR	
+MAT122	Intermediate Algebra (3)	3-5

Automated Manufacturing Systems

Associate in Applied Science: AAS 3854

60-62 Credits

Program Contact:

Michael Corry ~ (480) 988-8998

Program Description

The Associate in Applied Science (AAS) in Automated Manufacturing Systems is designed to provide students with the knowledge and skills for employment as automated manufacturing technicians. The program focuses on the installation and troubleshooting of electronic and electro-mechanical systems as well as utilizing state-of-the-art tools to program and maintain automated assembly and robotic equipment. A Certificate of Completion (CCL) in Automated Manufacturing Systems is also available.

PROGRAM NOTES:

+ indicates course has prerequisites and/or corequisites.

Students must earn a grade of "C" or better for all courses required within the program.

Overall program minimum G.P.A. = 2.00.

REQUIRED COURSES: 38-40 CREDITS

AMS101	Introduction to Automated Manufacturing	2.5
+AMS110	Programming Automated Equipment	3
+AMS125	Fluid Power and Vacuum Systems.	4
+AMS150	Digital Systems and Microprocessors	4
+AMS160	Linear Circuits	3.5
+AMS210	Electro-Mechanical Devices	3
+AMS220	Automated Manufacturing Processes	3
CAD103AA	Basic Print Reading for Manufacturing	1
+CHM130	Fundamental Chemistry	3
+CHM130LL	Fundamental Chemistry Laboratory	1
CIS105	Survey of Computer Information Systems	3
+ELE111	Circuit Analysis I	4

Courses available at CGCC are listed in the Course Descriptions section of this document.

General Education Requirements are listed on pages 154-156.

For the most current information regarding degree requirements log onto www.maricopa.edu/academic/curric.

- +MAT120 Intermediate Algebra (5) OR
- +MAT121 Intermediate Algebra (4) OR
- +MAT122 Intermediate Algebra (3) 3-5

GENERAL EDUCATION: 22 CREDITS

CORE: 12 CREDITS

First-Year Composition

- +ENG101 First-Year Composition (3) AND
- +ENG111 Technical Writing (3) OR
- +ENG102 First-Year Composition (3) OR
- +ENG107 First-Year Composition for ESL (3) AND
- +ENG111 Technical Writing (3) OR
- +ENG108 First-Year Composition for ESL (3) 6

Oral Communication

Any approved general education course in the Oral Communication area 3

Critical Reading

- +CRE101 Critical and Evaluative Reading I (3) OR
- Equivalent as indicated by assessment 3

Mathematics

+Met by MAT120 OR MAT121 OR MAT121 in the Required Courses area. 0

DISTRIBUTION: 10 CREDITS

Humanities and Fine Arts

Any approved general education course in the Humanities and Fine Arts area 3

Social and Behavioral Sciences

Any approved general education course in the Social and Behavioral Sciences area 3

Natural Sciences

+PHY101 Introduction to Physics. 4

Avionics Technology

Avionics Technology

Certificate of Completion: CCL 5666

48 Credits

Division Chair:

Clarence (Mike) Hutto ~ (480) 988-8116

Program Description

The Certificate of Completion in Avionics Technology provides training for the entry-level position in line maintenance and troubleshooting of aircraft communications and navigation equipment. The program develops an understanding of electronics theory, avionics system theory, avionics equipment operation, system design analysis, and logistic support.

Job Description

The Avionics Technician works on the flight line or in the aircraft hangar testing, troubleshooting, performing minor repairs, performing aircraft and integrated electronic system operational and functional check outs, evaluating avionic system malfunctions, removing and installing avionics equipment, and completing required aircraft documentation log book entries.

Job Opportunities

The Avionics Technician who demonstrates analytical troubleshooting techniques, a willingness to learn, organizational skills, reliability, and good communication skills will find opportunities to advance into other positions within the industry such as management, business owner, sales, or systems trainer.

PROGRAM NOTES:

Students must earn a grade of "C" or better in all courses within the program.

+ indicates course has prerequisites and/or corequisites.

Overall program minimum G.P.A. = 2.00.

ADMISSION CRITERIA:

Students wishing to enroll in Certificate of Completion in Avionics Technology must complete an application process before being officially accepted into the program.

Courses available at CGCC are listed in the Course Descriptions section of this document.

General Education Requirements are listed on pages 154-156.

For the most current information regarding degree requirements log onto www.maricopa.edu/academic/curric.

PROGRAM PREREQUISITES: 18 CREDITS

- +AMT126 Fundamentals of Mathematics and Electricity (9) OR
 - +AMT126AA Fundamentals of Mathematics and Electricity: Part 65 (9) OR
 - Pass an exam on electrical circuit analysis, solid-state devices, and digital logic circuits with a minimum score of 70 percent OR
 - Provide sufficient documentation of related work experience and/or equivalent college course(s) completed 9
 - +CRE101 Critical and Evaluative Reading I (3) OR
 - Equivalent as indicated by assessment 3
 - +ENG071 Fundamentals of Writing (3) OR
 - Equivalent as indicated by assessment 3
 - +MAT122 Intermediate Algebra (3) OR
 - Equivalent as indicated by assessment 3
- AND
- Permission of Department or Division.

REQUIRED COURSES: 48 CREDITS

- +AVT110 Introduction to Avionics 6
- +AVT115 Communication and Navigation Basic Circuits 7
- +AVT120 Avionics: Airframe Systems Interfacing I 6
- +AVT128 Advanced Electrical and Electronics 5
- +AVT155 Avionics: Airframe and Engine Systems Interfacing II 6
- +AVT225 Navigation Systems: Basic 6
- +AVT250 Navigation Systems: Advanced . . . 6
- +AVT260 Navigation Systems: Long Range 6

Aviation Electronics Maintenance Technology

Associate in Applied Science: AAS 3666

69-70 Credits

Division Chair:
Clarence (Mike) Hutto ~ (480) 988-8116

Program Description

The Associate in Applied Science in Aviation Electronics Maintenance Technology is designed to prepare students to apply technical knowledge and skills for employment in the specialized aviation electronic maintenance positions in the aircraft maintenance field. The program of study combines

the technical aspects of the certificate program with selected general education courses in the area of English, mathematics, reading, communications, humanities, and physics. Students desiring to transfer to another institution for completion of a four-year degree should consult an advisor and the catalog for the institution to which they plan to transfer to determine specific requirements.

Job Description

The Associate in Applied Science in Aviation Electronics Maintenance Technology is designed to prepare students for initial employment as Avionics Technicians in a wide variety of entry-level occupations associated with the Avionics Installer Technician position. In some instances, additional specialized on-the-job training will be required.

Job Opportunities

The Avionics Technician who demonstrates analytical troubleshooting techniques, a willingness to learn, organizational skills, reliability, and good communication skills will find opportunities to advance into other positions within the industry such as management, business owner, sales, or systems trainer.

PROGRAM NOTES:

Students must earn a grade of "C" or better in all courses within the program.

+ indicates course has prerequisites and/or corequisites.

Overall program minimum G.P.A. = 2.00.

ADMISSION CRITERIA:

Students wishing to enroll in the Associate in Applied Science in Aviation Electronics Maintenance Technology must complete an application process before being officially accepted into the program.

PROGRAM PREREQUISITES: 18 CREDITS

- +AMT126 Fundamentals of Mathematics and Electricity (9) OR
- +AMT126AA Fundamentals of Mathematics and Electricity: Part 65 (9) OR
- Pass an exam on electrical circuit analysis, solid-state devices, and digital logic circuits with a minimum score of 70 percent OR
- Provide sufficient documentation of related work experience and/or equivalent college course(s) completed 9
- +CRE101 Critical and Evaluative Reading I (3) OR
- Equivalent as indicated by assessment 3
- +ENG071 Fundamentals of Writing (3) OR

Courses available at CGCC are listed in the Course Descriptions section of this document.
General Education Requirements are listed on pages 154-156.
For the most current information regarding degree requirements log onto www.maricopa.edu/academic/curric.

Equivalent as indicated by assessment 3
 +MAT122 Intermediate Algebra (3) OR
 Equivalent as indicated by assessment 3
 AND
 Permission of Department or Division.

REQUIRED COURSES: 48 CREDITS
 +AVT110 Introduction to Avionics 6
 +AVT115 Communication and
 Navigation Basic Circuits 7
 +AVT120 Avionics: Airframe Systems
 Interfacing I 6
 +AVT128 Advanced Electrical and
 Electronics 5
 +AVT155 Avionics: Airframe and Engine
 Systems Interfacing II 6
 +AVT225 Navigation Systems: Basic 6
 +AVT250 Navigation Systems: Advanced. . . 6
 +AVT260 Navigation Systems: Long
 Range 6

GENERAL EDUCATION: 21-22 CREDITS

CORE: 12 CREDITS
First-Year Composition
 +ENG101 First-Year Composition (3) OR

+ENG107 First-Year Composition
 for ESL (3) AND
 +ENG102 First-Year Composition (3) OR
 +ENG108 First-Year Composition
 for ESL (3) OR
 +ENG111 Technical Writing (3) 6

Oral Communication
 +COM230 Small Group Communication . . . 3

Critical Reading
 Met by CRE101 in Program Prerequisites
 area (3) OR
 Equivalent as indicated by assessment 0

Mathematics
 +MAT182 Plane Trigonometry (3) OR
 Equivalent as indicated by assessment 3

DISTRIBUTION: 9-10 CREDITS

Humanities and Fine Arts
 Any approved general education course in the
 Humanities and Fine Arts area 2-3

Social and Behavioral Sciences
 Any approved general education course in the
 Social and Behavioral Sciences area 3

Natural Sciences
 +PHY101 Introduction to Physics 4

Business

General Business

Associate in Applied Science: AAS 3851

64 Credits

Division Chair:
 Dr. Lee Garza ~ (480) 732-7211

Program Description

The Associate in Applied Science (AAS) degree in General Business is a program designed to meet the needs of students who wish to gain a broad understanding of business principles. The program is designed to acquaint the student with major subject areas of business, such as accounting, economics, marketing, management, and business law. In addition, this program could aid a student in recognizing a specific business field to be pursued in future studies. Completion of this degree can aid in obtaining entry-level employment as well as in career advancement.

Students interested in pursuing a baccalaureate degree are strongly encouraged to meet with a academic advisor for guidance.

Courses available at CGCC are listed in the Course Descriptions section of this document.
 General Education Requirements are listed on pages 154-156.

For the most current information regarding degree requirements log onto www.maricopa.edu/academic/curric.

PROGRAM NOTES:

Students must earn a grade of “C” or better for all courses required within the program.

+ indicates course has prerequisites and/or corequisites.

++ indicates any module.

Overall program minimum G.P.A. = 2.00.

REQUIRED COURSES: 30 CREDITS

ACC111 Accounting Principles I 3
 +ACC230 Uses of Accounting
 Information I 3
 CIS105 Survey of Computer
 Information Systems 3
 GBS151 Introduction to Business 3
 GBS205 Legal, Ethical, and Regulatory
 Issues in Business 3
 +GBS233 Business Communication 3
 MGT229 Management and Leadership I . . . 3
 MGT251 Human Relations in Business 3
 MGT253 Owning and Operating a Small
 Business 3
 MKT271 Principles of Marketing 3

RESTRICTED ELECTIVES: 9 CREDITS

Students should select courses in consultation with program advisor.

+ACC115	Computerized Accounting (Quickbooks)	2
+ACC240	Uses of Accounting Information II	3
BPC111AA	Computer Keyboarding I	1
BPC114++/	Excel Spreadsheet	
CIS114++	(Any module)	1-3
BPC117++/	Database Management: Microsoft	
CIS117++	Access (Any module)	1-3
BPC118++/	PowerPoint:	
CIS118++	(Any module)	1-3
BPC128AF	Introduction to Desktop Publishing: MS Publisher	1
+BPC135DK/	Word:	
+OAS135DK	Level I	2
CIS133++	Internet/Web Development Level I (Any modules)	1-3
+CIS235	e-Commerce	3
ECN112	Microeconomic Principles	3
MGT101	Techniques of Supervision	3
MGT179	Utilizing the Human Resources Department	3
MKT268	Merchandising	3

GENERAL EDUCATION: 25 CREDITS**CORE: 15 CREDITS****First-Year Composition**

+ENG101	First-Year Composition (3) AND
+ENG102	First-Year Composition (3) OR

+ENG107	First-Year Composition for ESL (3) AND	
+ENG108	First-Year Composition for ESL (3)	6

Oral Communication

Any approved general education course in the Oral Communication area 3

Critical Reading

+CRE101	Critical and Evaluative Reading I (3) OR	
	Equivalent as indicated by assessment	3

Mathematics

+MAT122	Intermediate Algebra (3) OR	
	Equivalent course OR	
	Satisfactory completion of a higher-level mathematics course	3

DISTRIBUTION:**10 CREDITS****Humanities and Fine Arts**

Any approved general education course in the Humanities and Fine Arts area 3

Social and Behavioral Sciences

ECN111	Macroeconomic Principles (3) OR	
SBU200	Society and Business (3)	3

Natural Sciences

Any approved general education course in the Natural Sciences area 4



Courses available at CGCC are listed in the Course Descriptions section of this document.

General Education Requirements are listed on pages 154-156.

For the most current information regarding degree requirements log onto www.maricopa.edu/academic/curric.

Organizational Leadership

Certificate of Completion: CCL 5731

17-18 Credits

Program Contact:
DJ Christian ~ (480) 732-7394
dj.christian@cgcmail.maricopa.edu

Program Description

The CCL in Organizational Leadership provides students with knowledge and skills needed in today's changing workplace. The program develops leadership and communication skills and techniques for planning, directing and evaluating business situations. This program also emphasizes procedures for effective allocation of time, money, materials, space, and personnel.

PROGRAM NOTES:

+ indicates course has prerequisite and/or corequisites.

Students must earn a grade of "C" or better for each course in the "Required Courses" area.

Overall program minimum G.P.A. = 2.00.

REQUIRED COURSES: 17-18 CREDITS

BPC110	Computer Usage and Applications (3) OR	
CIS105	Survey of Computer Information Systems (3)	3
GBS110	Human Relations in Business and Industry (3) OR	
MGT251	Human Relations in Business (3).	3
GBS151	Introduction to Business.	3
+GBS233	Business Communication.	3
MGT175	Business Organization and Management (3) OR	
TQM240	Project Management in Quality Organizations (2)	2-3
MGT101	Techniques of Supervision (3) OR	
MGT229	Management and Leadership I (3)	3

Organizational Management

Associate in Applied Science: AAS 3727

64-67 Credits

Program Contact:
DJ Christian ~ (480) 732-7394
dj.christian@cgcmail.maricopa.edu

Courses available at CGCC are listed in the Course Descriptions section of this document. General Education Requirements are listed on pages 154-156. For the most current information regarding degree requirements log onto www.maricopa.edu/academic/curric.

Program Description

The AAS in Organizational Management provides students with a customized curriculum specific to the student's individual needs in addition to the knowledge and skills needed in today's changing workplace. The program develops leadership and communication skills and techniques for planning, directing and evaluating business situations, with an emphasis on effective allocation of time, money, materials, space and personnel. The curriculum combines coursework in leadership with a general education component

PROGRAM NOTES:

+ indicates course has prerequisites and/or corequisites.

Overall program minimum G.P.A. = 2.00.

REQUIRED COURSES: 17-18 CREDITS

Certificate of Completion in Organizational Leadership (5731) 17-18

RESTRICTED ELECTIVES: 19-22 CREDITS

Students must choose 19-22 industry/job-specific course credits from any MCCCDC occupational program and have them approved by a department chair. These industry/job-specific course credits must include a minimum of 9 credits with a common subject.

GENERAL EDUCATION: 25-27 CREDITS

CORE: 15-17 CREDITS

First-Year Composition

Any approved general education course in the First-Year Composition area 6

Oral Communication

Any approved general education course in the Oral Communication area 3

Critical Reading

Any approved general education course in the Critical Reading area. 3

Mathematics

Any approved general education s course in the Mathematics area 3-5

DISTRIBUTION: 10 CREDITS

Humanities and Fine Arts

Any approved general education course in the Humanities and Fine Arts area 3

Social and Behavioral Sciences

Any approved general education course in the Social and Behavioral Sciences area 3

Natural Science

Any approved general education course in the Natural Science area 4

Retail Management

Certificate of Completion: CCL 5286

33 Credits

Division Chair:

Dr. Lee Garza ~ (480) 732-7211

Program Description

The Retail Management Certificate is designed to prepare individuals working in the food industry, and related fields, for the management challenges of the future. The curriculum encompasses several business essentials and also emphasizes the skill sets needed for effective management and communication in the work environment.

PROGRAM NOTES:

Students must earn a grade of "C" or better for all courses required within the program.

+ indicates course has a prerequisite and/or corequisites.

Overall program minimum G.P.A. = 2.00.

REQUIRED COURSES: 33 CREDITS

ACC111	Accounting Principles I	3
BPC110	Computer Usage and Applications (3) OR	
CISI05	Survey of Computer Information Systems (3)	3
+ENG101	First-Year Composition (3) OR	
+ENG107	First-Year Composition for ESL (3)	3
GBS110	Human Relations in Business and Industry (3) OR	
+MGT251	Human Relations in Business (3)	3
GBS131	Business Calculations (3) OR	
+MAT102	Mathematical Concepts/ Applications (3)	3
+GBS233	Business Communication	3
COM110	Interpersonal Communication (3) OR	
IND133	Speaking in Business (3)	3
MGT101	Techniques of Supervision (3) OR	
MGT229	Management and Leadership I (3)	3
MGT179	Utilizing the Human Resources Department (3) OR	
MGT276	Personnel/Human Resources Management (3)	3
+MKT268	Merchandising	3
MKT271	Principles of Marketing	3

Courses available at CGCC are listed in the Course Descriptions section of this document.

General Education Requirements are listed on pages 154-156.

For the most current information regarding degree requirements log onto www.maricopa.edu/academic/curric.

Retail Management

Associate in Applied Science: AAS 3048

64 Credits

Division Chair:

Dr. Lee Garza ~ (480) 732-7211

Program Description

The Retail Management degree is designed to prepare individuals working in the retail management, food industry, and related fields, for the mid-level management position challenges of the future. The curriculum encompasses business essentials and also emphasizes the skill sets needed for effective management and communication in the work environment. Instruction will provide the background and knowledge necessary for students to develop the judgment skills they must exercise as business managers.

PROGRAM NOTES:

Students must earn a grade of "C" or better in all courses within the program.

+ indicates course has prerequisites and/or corequisites.

Overall program minimum G.P.A. = 2.00.

REQUIRED COURSES: 39 CREDITS

ACC111	Accounting Principles I	3
+ACC230	Uses of Accounting Information I	3
+ACC240	Uses of Accounting Information II	3
BPC110	Computer Usage and Applications (3) OR	
CISI05	Survey of Computer Information Systems (3)	3
COM110	Interpersonal Communication (3) OR	
IND133	Speaking in Business (3)	3
GBS110	Human Relations in Business and Industry (3) OR	
MGT251	Human Relations in Business (3)	3
GBS131	Business Calculations (3) OR	
+GBS161	Mathematics of Business (3)	3
GBS205	Legal, Ethical, and Regulatory Issues in Business	3
+GBS233	Business Communication	3
MGT101	Techniques of Supervision (3) OR	
MGT229	Management and Leadership I (3)	3

MGT179	Utilizing the Human Resources Department (3) OR	
MGT276	Personnel/Human Resources Management (3)	3
MKT268	Merchandising	3
MKT271	Principles of Marketing.	3

GENERAL EDUCATION: 25 CREDITS

CORE: 15 CREDITS

First-Year Composition

+ENG101	First-Year Composition (3) OR	
+ENG107	First-Year Composition for ESL (3) AND	
+ENG102	First-Year Composition (3) OR	
+ENG108	First-Year Composition for ESL (3) OR	
+ENG111	Technical Writing (3)	6

ENG102 or ENG108 recommended for students pursuing a BAS degree at an Arizona university.

Oral Communication

+COM230	Small Group Communication . . .	3
---------	---------------------------------	---

Critical Reading

+CRE101	Critical and Evaluative Reading I (3) OR	
	Equivalent by assessment.	3

Mathematics

+MAT102	Mathematical Concepts/Applications (3) OR	
	Satisfactory completion of a higher mathematics course	3

DISTRIBUTION: 10 CREDITS

Humanities and Fine Arts

Any approved general education course from the Humanities and Fine Arts area. 3

Social and Behavioral Sciences

SBU200	Society and Business	3
--------	--------------------------------	---

Natural Sciences

Any approved general education course from the Natural Sciences area. 4

Cisco Networking

Networking Administration: Cisco

Certificate of Completion: CCL 5969

14 Credits

Program Contact:

Linda Watson ~ (480) 732-7191
linda.watson@cgccmail.maricopa.edu

Program Description

Chandler-Gilbert Community College, a Cisco Networking Academy, prepares students for industry-recognized certification. The curriculum is taught by Cisco Systems Certified Professionals. The Certificate of Completion in Networking Administration: Cisco provides training for a position working with Cisco Systems networking and Internet hardware. Knowledge and skills are developed to install, configure, maintain, and troubleshoot Cisco routers and components, advanced routing protocols, Local Area Networks (LANs), and Wide Area Networks (WANs). The courses in the program also prepare students for the Cisco Certified Networking Associate examination.

Job Description

A Cisco Certified Networking Associate will be required to perform various tasks such as designing, installing, maintaining and troubleshooting Cisco

routers and components, Local Area Networks (LANs), and Wide Area Networks (WANs).

Job Opportunities

Cisco Systems is the world's largest manufacturer of networking and Internet hardware and has seen tremendous growth of market share. The employment opportunities for trained Networking Associates are outstanding.

PROGRAM NOTES:

Students must earn a grade of "C" or better in all courses in the Required Area.

+ indicates course has prerequisites and/or corequisites.

Overall program minimum G.P.A. = 2.00.

REQUIRED COURSES: 14 CREDITS

CNT140	Cisco Networking Basics.	4
+CNT150	Cisco Networking Router Technologies.	4
+CNT160	Cisco Switching Basics and Intermediate Routing	3
+CNT170	Cisco Wide Area Network (WAN) Technologies.	3

Courses available at CGCC are listed in the Course Descriptions section of this document.

General Education Requirements are listed on pages 154-156.

For the most current information regarding degree requirements log onto www.maricopa.edu/academic/curric.

Networking Technology: Cisco

Certificate of Completion: CCL 5967

21 Credits

Program Contact:

Linda Watson ~ (480) 732-7191

linda.watson@cgcmail.maricopa.edu

Program Description

Chandler-Gilbert Community College, a Cisco Systems recognized Local Academy, prepares students for industry-recognized certification. The curriculum is taught by Cisco Systems Certified Professionals. The Certificate of Completion in Networking Technology: Cisco provides training for a supervisory position working with Cisco Systems networking and Internet hardware. Knowledge and skills are developed to install, configure, maintain, and troubleshoot Cisco routers and components, advanced routing protocols, Local Area Networks (LANs), and Wide Area Networks (WANs); use the MS-DOS operating systems; troubleshoot problems with various common hardware and software configurations; and perform administrative tasks in a network. The courses in the program also prepare students for the Cisco Certified Networking Associate examination.

Job Description

A Networking Technology Associate will be required to perform various tasks such as designing, installing, maintaining and troubleshooting Cisco routers and components, Local Area Networks (LANs), and Wide Area Networks (WANs). Additional skills that are necessary include using the MS-DOS operating systems, troubleshooting problems with various common hardware and software configurations, and performing administrative tasks in a network.

Job Opportunities

Cisco Systems is the world's largest manufacturer of networking and Internet hardware and has seen tremendous growth of market share. The employment opportunities for trained Networking Technology Associates are outstanding.

PROGRAM NOTES:

Students must earn a grade of "C" or better in all courses in the Required Area.

+ indicates course has prerequisites and/or corequisites.

Overall program minimum G.P.A. = 2.00.

Courses available at CGCC are listed in the Course Descriptions section of this document.

General Education Requirements are listed on pages 154-156.

For the most current information regarding degree requirements log onto www.maricopa.edu/academic/curric.

REQUIRED COURSES:

21 CREDITS

BPC121AB/	Microsoft Command Line	
CIS121AB	Operations	1
+BPC170	Computer Maintenance I: A+ Prep.	3
CIS126DA	UNIX Operating System (3) OR	
CIS126AA	UNIX Operating System Level: I (1) AND	
+CIS126BA	UNIX Operating System Level: II (1) AND	
+CIS126CA	UNIX Operating System Level: III (1) OR	
+CIS191	Novell NetWare System Administration (3) OR	
MST150	Microsoft Windows Professional (3)	3
CNT140	Cisco Networking Basics.	4
+CNT150	Cisco Networking Router Technologies.	4
+CNT160	Cisco Switching Basics and Intermediate Routing	3
+CNT170	Cisco Wide Area Network (WAN) Technologies.	3

Networking Technology: Cisco

Associate in Applied Science: AAS 3816

65 Credits

Program Contact:

Linda Watson ~ (480) 732-7191

linda.watson@cgcmail.maricopa.edu

Program Description

Chandler-Gilbert Community College, a Cisco Systems recognized Regional or Local Academy, prepares students for industry-recognized certification. The curriculum is taught by Cisco Systems Certified Professionals. The Associate in Applied Science in Networking Technology: Cisco provides training for a supervisory position working with Cisco Systems networking and Internet hardware. Knowledge and skills are developed to install, configure, maintain, and troubleshoot Cisco routers and components, advanced routing protocols, Local Area Networks (LANs), and Wide Area Networks (WANs); use the MS-DOS operating systems; troubleshoot problems with various common hardware and software configurations; perform administrative tasks in a network; develop methods for customer service; and describe the basic components of electronic systems. Courses in the program also prepare students for the Cisco Certified Networking Associate examination.

Job Description

A Cisco Networking Administrator will be required to perform various tasks such as designing, installing, maintaining and troubleshooting Cisco routers and components, Local Area Networks (LANs), and Wide Area Networks (WANs). Additional skills that are necessary include using the MS-DOS operating systems, troubleshooting problems with various common hardware and software configurations, performing administrative tasks in a network, developing methods for customer service, and utilizing electronic systems.

Job Opportunities

Cisco Systems is the world's largest manufacturer of networking and Internet hardware and has seen tremendous growth of market share. The employment opportunities for trained Networking Administrators are outstanding.

PROGRAM NOTES:

Students must earn a grade of "C" or better in all courses in the Required Area.

+ indicates course has prerequisites and/or corequisites.

Overall program minimum G.P.A. = 2.00.

REQUIRED COURSES: 25 CREDITS

- BPC121AB/ Microsoft Command Line
- CIS121AB Operations 1
- +BPC170 Computer Maintenance I: A+ Prep. 3
- CIS102 Interpersonal and Customer Service Skills for IT Professionals 1
- A course cannot be used to satisfy both Required Courses and Restricted Electives area.*
- +CIS126DA UNIX Operating System (3) OR
- CIS126AA UNIX Operating System: Level I (1) AND
- +CIS126BA UNIX Operating System: Level II (1) AND
- +CIS126CA UNIX Operating System: Level III (1) OR
- +CIS191 Novell NetWare System Administration (3) OR
- MST150 Microsoft Windows Professional (3) 3
- CNT140 Cisco Networking Basics. 4
- +CNT150 Cisco Networking Router Technologies. 4
- +CNT160 Cisco Switching Basics and Intermediate Routing 3

- +CNT170 Cisco Wide Area Network (WAN) Technologies. 3
- ELT100 Survey of Electronics. 3

RESTRICTED ELECTIVES: 15 CREDITS

- BPC110 Computer Usage and Application (3) OR
- CIS105 Survey of Computer Information Systems (3) 3
- A course cannot be used to satisfy both Required Courses and Restricted Electives area.*
- CIS126DA UNIX Operating System (3) OR
- CIS126AA UNIX Operating System: Level I (1) AND
- +CIS126BA UNIX Operating System: Level II (1) AND
- +CIS126CA UNIX Operating System: Level III (1) OR
- +CIS191 Novell NetWare System Administration (3) OR
- MST150 Microsoft Windows Professional (3) 3
- +CIS270 Essentials of Network and Information Security. 3
- +CIS296WA- Cooperative Education
- +CIS296WD (Any modules) 1-4
- +CIS298AA- Special Projects
- +CIS298AC (Any modules) 1-3
- +MST145 Microsoft Client System Administration 3
- +MST240 Microsoft Transmission Control Protocol/Internet Protocol (TCP/IP) 3

GENERAL EDUCATION: 25 CREDITS

CORE: 15 CREDITS

- First-Year Composition**
- +ENG101 First-Year Composition (3) AND
- +ENG102 First-Year Composition (3) 6
- Oral Communication**
- COM100 Introduction to Human Communication (3) OR
- COM110 Interpersonal Communication (3) OR
- +COM230 Small Group Communication (3) 3
- Critical Reading**
- +CRE101 Critical and Evaluative Reading I (3) OR
- Equivalent as indicated by assessment 3
- Mathematics**
- +MAT102 Mathematical Concepts/ Applications 3

Courses available at CGCC are listed in the Course Descriptions section of this document. General Education Requirements are listed on pages 154-156. For the most current information regarding degree requirements log onto www.maricopa.edu/academic/curric.

DISTRIBUTION: 10 CREDITS**Humanities and Fine Arts**

Any approved general education course in the Humanities and Fine Arts area 3

Social and Behavioral Sciences

Any approved general education course in the Social and Behavioral Sciences area 3

Natural Sciences

Any approved general education course in the Natural Sciences area. 4



Computer Applications

Microcomputer Applications: Office Specialist/Core Level

Certificate of Completion: CCL 5644

12.5 Credits

Program Contacts:

Shirley Miller ~ (480) 732-7133

shirley.miller@cgcmail.maricopa.edu

Cathy Urbanski ~ (480) 732-7011

cathy.urbanski@cgcmail.maricopa.edu

Program Description

The Certificate of Completion (CCL) in Microcomputer Applications: Office Specialist/Core Level program is designed to provide the basic skills needed in the use of microcomputer software applications for entry-level employment as clerks, typists, word processors, receptionists, and other administrative support positions for a wide variety of employers. Course work includes the Windows operating system, the Internet, and software applications for word processing, electronic spreadsheet, database management, electronic mail, and presentation graphics. Students who complete this certificate will be prepared for the Microsoft examinations for certification as a Microsoft Office Specialist (MOS).

PROGRAM NOTES:

Students must earn a grade of "C" or better for all courses required within the program.

+ indicates course has prerequisites and/or corequisites.

Overall program minimum G.P.A. = 2.00.

REQUIRED COURSES: 7.5 CREDITS

BPC106AH Microsoft Outlook: Level I0.5

BPC114AE Excel: Level I 1

BPC117AM	Database Management: Microsoft Access – Level I.	1
BPC118AB	PowerPoint: Level I	1
BPC121AE	Windows Operating System: Level I.	1
BPC135DK	Word: Level I.	2
CIS133AA	Internet/Web Development Level I-A.	1

RESTRICTED ELECTIVES: 5 CREDITS

Students should select five (5) credits from the following courses in consultation with a program advisor:

ACC111	Accounting Principles I.	3
+ACC115	Computerized Accounting	2
BPC101AA	Introduction to Computers I	1
+BPC101BA	Introduction to Computers II. . . .	1
BPC111AA	Computer Keyboarding I	1
+BPC111AB	Computer Keyboarding II	1
+BPC114BE	Excel: Level II.	1
+BPC114CE	Excel: Level III	1
+BPC117BM	Database Management: Microsoft Access - Level II	1
+BPC117CM	Database Management: Microsoft Access - Level III.	1
+BPC118BB	PowerPoint Level II.	1
BPC128AF	Introduction to Desktop Publishing: MS Publisher	1
+CIS133BA	Internet/Web Development Level I-B.	1
+CIS133CA	Internet/Web Development Level I-C.	1
+CIS233AA	Internet/Web Development Level II-A (1) OR	
+CIS233BA	Internet/Web Development Level II-B (1) OR	
CIS233DA	Internet/Web Development Level II (3)	1-3
OAS108	Business English	3

Courses available at CGCC are listed in the Course Descriptions section of this document.

General Education Requirements are listed on pages 154-156.

For the most current information regarding degree requirements log onto www.maricopa.edu/academic/curric.

Microcomputer Applications: Office Specialist/Expert Level

Certificate of Completion: CCL 5024

25 Credits

Program Contacts:

Shirley Miller ~ (480) 732-7133
shirley.miller@cgcmail.maricopa.edu

Cathy Urbanski ~ (480) 732-7011
cathy.urbanski@cgcmail.maricopa.edu

Program Description

The Certificate of Completion (CCL) in Microcomputer Applications: Office Specialist/Expert Level program is designed to provide the advanced skills needed in the use of microcomputer software applications for employment as secretaries, executive secretaries, and administrative assistants in organizations of every description. Course work includes business English, the Internet, presentation graphics, and the Windows operating system along with advanced software applications for electronic mail, word processing, electronic spreadsheet, and database management. Students who complete this certificate will be prepared for the Microsoft examinations for certification as a Microsoft Office Specialist (MOS).

PROGRAM NOTES:

Students must earn a grade of "C" or better on all courses required within the program.

+ indicates course has prerequisites and/or corequisites.

Overall program minimum G.P.A. = 2.00.

REQUIRED COURSES: 16 CREDITS

BPC106AH	Microsoft Outlook: Level I	0.5
+BPC106BH	Microsoft Outlook: Level II	0.5
BPC114AE	Excel: Level I	1
+BPC114BE	Excel: Level II	1
BPC117AM	Database Management: Microsoft Access – Level I	1
+BPC117BM	Database Management: Microsoft Access – Level II	1
BPC118AB	PowerPoint Level I	1
BPC121AE	Windows Operating System: Level I	1
+BPC135DK	Word: Level I	2
+BPC235DK	Word: Level II	2

CIS133AA	Internet/Web Development Level I-A	1
+CIS133BA	Internet/Web Development Level I-B	1
OAS108	Business English	3

RESTRICTED ELECTIVES: 9 CREDITS

Students should select nine (9) credits from the following courses in consultation with a program advisor:

ACC111	Accounting Principles I	3
+ACC115	Computerized Accounting	2
BPC101AA	Introduction to Computers I	1
+BPC101BA	Introduction to Computers II	1
BPC111AA	Computer Keyboarding I	1
+BPC111AB	Computer Keyboarding II	1
+BPC114CE	Excel: Level III	1
+BPC117CM	Database Management: Microsoft Access - Level III	1
+BPC118BB	PowerPoint Level II	1
BPC128AF	Introduction to Desktop Publishing: MS Publisher	1
CIS105	Survey of Computer Information Systems	3
+CIS133BA	Internet/Web Development Level I-B	1
+CIS133CA	Internet/Web Development Level I-C	1
+CIS233AA	Internet/Web Development Level II-A (1) OR	1
+CIS233BA	Internet/Web Development Level II-B (1) OR	1
CIS233DA	Internet/Web Development Level II (3)	1-3
GBS151	Introduction to Business	3

Microcomputer Business Applications

Associate in Applied Science: AAS 3548

64 Credits

Program Contacts:

Shirley Miller ~ (480) 732-7133
shirley.miller@cgcmail.maricopa.edu

Cathy Urbanski ~ (480) 732-7011
cathy.urbanski@cgcmail.maricopa.edu

Courses available at CGCC are listed in the Course Descriptions section of this document.

General Education Requirements are listed on pages 154-156.

For the most current information regarding degree requirements log onto www.maricopa.edu/academic/curric.

Program Description

The Associate in Applied Science in Microcomputer Business Applications is designed to provide the skills needed for those students who are interested in becoming part of the support system in almost any office configuration in a wide variety of business areas. Course work will provide a variety of microcomputer application skills and general business knowledge. The General Education courses provide a well-rounded background that includes writing, reading, communication, mathematics, natural science, social sciences, and humanities and fine arts. Courses in the program prepare for the Microsoft examinations for certification as a Microsoft Office Specialist (MOS).

PROGRAM NOTES:

Students must earn a grade of "C" or better for all courses required within the program.

+ indicates course has prerequisites and/or corequisites.

Overall program minimum G.P.A. = 2.00.

REQUIRED COURSES: 29 CREDITS

ACC111	Accounting Principles I	3
+ACC115	Computerized Accounting	2
BPC106AH	Microsoft Outlook: Level I	0.5
+BPC106BH	Microsoft Outlook: Level II	0.5
BPC114AE	Excel: Level I	1
+BPC114BE	Excel: Level II	1
BPC117AM	Database Management: Microsoft Access – Level I	1
+BPC117BM	Database Management: Microsoft Access – Level II	1
BPC118AB	PowerPoint Level I	1
BPC121AE	Windows Operating System: Level I	1
+BPC135DK	Word: Level I	2
+BPC235DK	Word: Level II	2
CIS105	Survey of Computer Information Systems	3
CIS133AA	Internet/Web Development Level I-A	1
+CIS133BA	Internet/Web Development Level I-B	1
+CIS233AA	Internet/Web Development Level II-A	1
+CIS233BA	Internet/Web Development Level II-B	1
GBS151	Introduction to Business	3
OAS108	Business English	3

RESTRICTED ELECTIVES: 10 CREDITS

Students should select ten (10) credits from the following courses in consultation with a program advisor:

BPC101AA	Introduction to Computers I	1
+BPC101BA	Introduction to Computers II	1
BPC111AA	Computer Keyboarding I	1
+BPC111AB	Computer Keyboarding II	1
+BPC114CE	Excel: Level III	1
+BPC117CM	Database Management: Microsoft Access - Level III	1
+BPC118BB	PowerPoint: Level II	1
BPC128AF	Introduction to Desktop Publishing: MS Publisher	1
+CIS133CA	Internet/Web Development Level I-C	1
+CIS233DA	Internet/Web Development Level II	3
GBS205	Legal, Ethical, and Regulatory Issues in Business	3
+GBS233	Business Communication	3
MGT101	Techniques of Supervision	3
MGT175	Business Organization and Management	3
MGT229	Management and Leadership I	3
MGT251	Human Relations in Business	3
MGT253	Owning and Operating a Small Business	3
MKT271	Principles of Marketing	3

GENERAL EDUCATION: 25 CREDITS

CORE: 15 CREDITS

First-Year Composition

+ENG101	First-Year Composition (3) AND	
+ENG102	First-Year Composition (3) OR	
+ENG107	First-Year Composition for ESL (3) AND	
+ENG108	First-Year Composition for ESL (3)	6

Oral Communication

COM100	Introduction to Human Communication (3) OR	
+COM230	Small Group Communication (3)	3

Critical Reading

+CRE101	Critical and Evaluative Reading I (3) OR	
	Equivalent as indicated by assessment	3

Mathematics

	Any approved general education course in the Mathematics area (3) OR	
	Equivalent course OR	
	Satisfactory completion of a higher-level mathematics course	3

Courses available at CGCC are listed in the Course Descriptions section of this document.

General Education Requirements are listed on pages 154-156.

For the most current information regarding degree requirements log onto www.maricopa.edu/academic/curric.

DISTRIBUTION:	10 CREDITS
Humanities and Fine Arts	
Any approved general education course in the Humanities and Fine Arts area 3	
Social and Behavioral Sciences	
ECN111	Macroeconomic Principles (3) OR
ECN112	Microeconomic Principles (3) OR
SBU200	Society and Business (3) 3
Natural Sciences	
Any approved general education course in the Natural Sciences area. 4	



Computer Database Administration and Development

Microsoft Database Administration

Certificate of Completion: CCL 5179

16 Credits

Program Contact:
 Patricia Baker ~ (480) 732-7392
 patricia.baker@cgcmail.maricopa.edu

Program Description

Chandler-Gilbert Community College prepares students for Microsoft industry-recognized certifications. The Microsoft Technology curriculum is taught by Microsoft Certified Professionals.

The Certificate of Completion in Microsoft Database Administration provides training to work in the field of Microsoft database administration. Courses in the program also prepare students for the Microsoft Certified Database Administrator (MCDBA) certification exams, which are industry-recognized certifications. The MCDBA credential is the premier certification for professionals who design, implement, and administer Microsoft SQL Server databases.

Job Opportunities

By earning the MCDBA credential, students demonstrate they have the skills necessary to be successful in this field. The demand for skilled MCDBAs is expected to remain high.

PROGRAM NOTES:

Students are strongly encouraged to work closely with an academic advisor to assure proper course selection.

Students must earn a grade of “C” or better for all courses required within the program.

+ indicates course has prerequisites and/or corequisites.

++ indicates any module.

Overall program minimum G.P.A. = 2.00.

PROGRAM PREREQUISITES: 6-7 CREDITS

In lieu of the courses listed below, students with experience in the information technology field may meet these program prerequisite requirements with the permission of the instructor.

CIS105	Survey of Computer Information Systems 3
+CIS190	Introduction to Local Area Networks (3) OR
CNT140	Cisco Networking Basics (4) OR
MST140	Microsoft Networking Essentials (3) 3-4

REQUIRED COURSES: 16 CREDITS

MST150++	Any MST150 course. 3
+MST152++	Any MST152 course. 4
+MST155	Implementing Windows Network Infrastructure 3
+MST244	Microsoft SQL Server Administration 3
+MST254	Microsoft SQL Server Design and Implementation 3

Courses available at CGCC are listed in the Course Descriptions section of this document. General Education Requirements are listed on pages 154-156. For the most current information regarding degree requirements log onto www.maricopa.edu/academic/curric.

Oracle Database Operations

Certificate of Completion: CCL 5183

11 Credits

Program Contact:

Patricia Baker ~ (480) 732-7392

patricia.baker@cgccmail.maricopa.edu

Program Description

Chandler-Gilbert Community College, an Oracle Academic Initiative institution, prepares students for industry-recognized certifications. The Certificate of Completion in Oracle Database Operations provides training for professionals who design, create, and maintain databases and create application code that can be shared by multiple forms, reports, and data management tools.

Courses in the program also help prepare students for the Oracle Application Developer Certified Associate and Oracle Database Administrator Certified Associate industry-certified examinations (Oracle Corporation OCA certifications).

Job Description

The Oracle Certified Associate will be required to perform various job tasks such as enterprise database planning and design; creating and maintaining the database and its objects; and storing, retrieving, and manipulating data utilizing SQL. In addition, they

will be responsible for resolving technical issues and providing application and user support. They are also responsible for creating PL/SQL application code that can be shared by multiple forms, reports, and data management applications.

PROGRAM NOTES:

Students must earn a grade of "C" or better for all courses required within the program.

+ indicates course has prerequisites and/or corequisites.

Overall program minimum G.P.A. = 2.00.

PROGRAM PREREQUISITES: 3 CREDITS

In lieu of the course listed below, students with experience in the information technology field may meet this program prerequisite requirement with the permission of the division.

CIS105 Survey of Computer
Information Systems 3

OR

Permission of the Division.

REQUIRED COURSES: 11 CREDITS

+CIS119DO Introduction to Oracle: SQL 3
+CIS119DP Oracle: Database
Administration 3
+CIS164AB Oracle: PL/SQL Programming . . . 3
+CIS164AG Oracle: Data Modeling and
Relational Database Design 2

Computer Hardware Maintenance

Computer Hardware and Desktop Support

Certificate of Completion: CCL 5026

16-20 Credits

Program Contact:

Linda Watson ~ (480) 732-7191

linda.watson@cgccmail.maricopa.edu

Program Description

The Certificate of Completion in Computer Hardware and Desktop Support is designed to provide training to work in an entry-level computer maintenance and help-desk position. Students will be provided the opportunity to apply technical concepts, fundamentals, and interpersonal skills in a help-desk environment through an internship.

Job Description

Computer hardware and help-desk professionals can work in several different scenarios. They may build computers, analyze and troubleshoot hardware problems, repair and refurbish computers, install and configure software, train end-users on application usage, and assist end-users with computer hardware and software problems. In addition to being technically competent, it is important to have strong interpersonal skills.

Job Opportunities

Career opportunities include help desk technician, computer repair technician, manufacturing, and sales. The salary range is \$20,000 to \$37,000 depending on experience and position. This area is expected to grow by 46% by the year 2005 as more computer equipment is used.

Courses available at CGCC are listed in the Course Descriptions section of this document.

General Education Requirements are listed on pages 154-156.

For the most current information regarding degree requirements log onto www.maricopa.edu/academic/curric.

PROGRAM NOTES:

Students must earn a grade of “C” or better for all courses required within the program.

+ indicates course has prerequisites and/or corequisites.

Overall program minimum G.P.A. = 2.00.

REQUIRED COURSES: 16-20 CREDITS

BPC110	Computer Usage and Applications (3) OR	
CIS105	Survey of Computer Information Systems (3)	3
BPC121AB/	Microsoft Command Line	
CIS121AB	Operations	1

+BPC170	Computer Maintenance I: A+ Prep	3
+BPC171	Recycling Used Computer Technology	1
+BPC270	Microcomputer Maintenance II	3
CIS102	Interpersonal and Customer Service Skills for IT Professionals	1
+CIS190	Introduction to Local Area Networks (3) OR Cisco Networking Basics (4) OR Microsoft Networking Essentials (3)	3-4
CNT140	Computer Information Systems Internship (Any module) (1-3) OR	
MST140	Cooperative Education (Any module) (1-4)	1-4

Computer Information Technology

Information Technology

Associate in Applied Science: AAS 3023

60 Credits

Program Contact:
 Patricia Baker ~ (480) 732-7392
 patricia.baker@cgccmail.maricopa.edu

Program Description

The Associate in Applied Science in Information Technology program is designed to provide students with skills to meet the changing employment needs of the information technology (IT) industry. With the flexibility of elective course offerings in this degree, students are able to custom design a program that prepares them for depth of understanding in distinct IT areas or prepares them for a breadth of understanding across an IT field. A variety of opportunities also exist to complete course work that will prepare students for industry-recognized examinations and certifications. Students are encouraged to work closely with the division chair to plan their programs of study.

PROGRAM NOTES:

Students must earn a grade of “C” or better for all courses required within the program.

+ indicates course has prerequisites and/or corequisites.

Overall program minimum G.P.A. = 2.00.

Courses available at CGCC are listed in the Course Descriptions section of this document. General Education Requirements are listed on pages 154-156.

For the most current information regarding degree requirements log onto www.maricopa.edu/academic/curric.

PROGRAM PREREQUISITES: 3 CREDITS

+CRE101	Critical and Evaluative Reading I (3) OR	
	Equivalent as indicated by assessment	3

REQUIRED COURSES: 11-26 CREDITS

Complete one of the following certificates. Some certificates may contain additional course requirements.

Certificate of Completion in Microsoft Database Administration	16
Certificate of Completion in Microsoft Product Specialist	14-15
Certificate of Completion in Microsoft Applications Development	22
Certificate of Completion in Oracle Database Operations	11
Certificate of Completion in Computer Hardware and Desktop Support	16-20
Certificate of Completion in Networking Administration: Cisco	16-20
Certificate of Completion in Linux Professional	16-20
Certificate of Completion in Programming and System Analysis	25-26

RESTRICTED ELECTIVES: 16-27 CREDITS

Students must choose 16-27 specific IT elective credits approved by the division chair. Selected courses will not apply in both Required Courses and Restricted Electives area.

GENERAL EDUCATION: 22 CREDITS**CORE: 12 CREDITS****First-Year Composition**

- +ENG101 First-Year Composition (3) AND
 +ENG102 First-Year Composition (3) OR
 +ENG107 First-Year Composition
 for ESL (3) AND
 +ENG108 First-Year Composition
 for ESL (3) 6

Oral Communication

Any approved general education course in the
 Oral Communication area 3

Critical Reading

Met by CRE101 in the Program Prerequisites area . . 0

Mathematics

Any approved general education course in the
 Mathematics area 3

DISTRIBUTION: 10 CREDITS**Humanities and Fine Arts**

Any approved general education course in the
 Humanities and Fine Arts area 3

Social and Behavioral Sciences

Any approved general education course in the
 Social and Behavioral Sciences area 3

Natural Sciences

Any approved general education course in the
 Natural Sciences area. 4

Computer Programming

Programming and System Analysis

Certificate of Completion: CCL 5048

25-26 Credits

Program Contact:

Pat Baker - (480) 732-7392

dj.christian@cgcmail.maricopa.edu

Program Description

The Certificate of Completion (CCL) program provides an in-depth exploration of different computer language and technical skills. The program includes, but is not limited to the following: operating systems, local area networks, business communication, team roles, and dynamics.

PROGRAM NOTES:

Students must earn a grade of "C" or better for all courses required within the program.

+ indicates course has prerequisites and/or corequisites.

Overall program minimum G.P.A. = 2.00.

PROGRAM PREREQUISITES: 3 CREDITS

- ENG101 First-Year Composition (3) OR
 ENG107 First-Year Composition
 for ESL (3) OR

Equivalent.

REQUIRED COURSES: 25-26 CREDITS

- BPC117DM/ Microsoft Access: Database
 Management I (3) OR
 CIS117DM
 BPC117AM/ Database Management: Microsoft
 CIS117AM Access - Level I (1) OR

+BPC117BM/ Database Management: Microsoft
 +CIS117BM Access - Level II (1) OR

+BPC117CM/ Database Management: Microsoft
 +CIS117CM Access - Level III (1) 3

CIS105 Survey of Computer
 Information Systems. 3

CIS121AB MS-DOS Operating System (1) OR
 CIS121AE Windows Operating System:
 Level I (1) OR

CIS126AA UNIX Operating System:
 Level I (1) OR

CIS126AL Linux Operating System I (1) 1

+CIS150 Programming Fundamentals (3) OR
 +CIS150AB Object-Oriented Programming
 Fundamentals (3) 3

+CIS190 Introduction to Local Area
 Networks (3) OR

+CNT140 Cisco Networking Basics (4) OR
 MST140 Microsoft Networking

Essentials (3) 3-4

+CIS225 Business Systems Analysis and
 Design (3) OR

+CIS225AB Object-Oriented Analysis and
 Design (3) 3

+GBS233 Business Communication 3

Select two courses from the following program

languages:

+CIS159 Visual Basic Programming I (3) OR
 +CIS162 C Programming I (3) OR

+CIS162AA C: Level I (3) OR
 +CIS162AB C++: Level I (3) OR
 +CIS162AC Visual C++: Level I (3) OR

+CIS162AD C#: Level I (3) OR
 +CIS163AA Java Programming: Level I (3) 6

Courses available at CGCC are listed in the Course Descriptions section of this document.

General Education Requirements are listed on pages 154-156.

For the most current information regarding degree requirements log onto www.maricopa.edu/academic/curric.

Developmental Disabilities

Developmental Disabilities Specialist

Certificate of Completion: CCL 5034

16 Credits

Program Contact:
Scott Silberman ~ (480) 732-7078

Program Description

This program prepares students for employment in residential settings serving clients with developmental disabilities. The coursework combines theory and application. Academic preparation focuses on the physical and emotional correlates of developmental disability. The students also gain experience working in residential settings with persons with developmental disability.

PROGRAM NOTES:

+ indicates course has prerequisites and/or corequisites.

Overall program minimum G.P.A. = 2.00.

REQUIRED COURSES: 13 CREDITS

Students must earn a grade of "C" or better for each course listed in the "Required Courses" area.

PSY101	Introduction to Psychology	3
+PSY241	Understanding and Changing Behavior	3
+PSY242	Understanding and Changing Behavior Lab	1
+PSY243	The Psychology of Developmental Disabilities	3
+PSY244	Developmental Disabilities Internship	1
+PSY249	Special Topics: Developmental Disabilities	2

RESTRICTED ELECTIVES:

3 CREDITS

CFS114	Working with the Hyperactive Child	1
CFS176	Child Development	3
+CFS185	Developing IEPs for Children with Disabilities	1
+CFS257	Working with Families with Diverse Needs	3
+CFS280	Children with Special Needs in Early Childhood Education	3
CFS290AA	Child Abuse: Identification and Reporting in Child Care Settings	1
CPD102AA	Assertiveness Training	2
CPD102AD	Eliminating Self-Defeating Behavior	2
CPD102AH	Stress Management	2
CPD102AS	Conflict Resolution	2
COM110	Interpersonal Communication	3
+COM259	Communication in Business and Professions	3
EDU222	Introduction to the Exceptional Learner	3
FON100	Introductory Nutrition	3
GBS132	Personal and Family Financial Security	3
HES154	First Aid/Cardiopulmonary Resuscitation	3
+PSY240	Developmental Psychology	3
+PSY266	Abnormal Psychology	3
+PSY270	Personal & Social Adjustment	3
REC250	Recreation Leadership	3
SLG101	American Sign Language I	4
SPA115	Beginning Spanish Conversation I	3
+SWU102	Introduction to Social Work	3
+SWU280	Working with Juvenile Delinquents	3

Electric Utility Technology

Electric Utility Technology

Certificate of Completion: CCL 5055

33 Credits

Program Contact:

Mark Weaver ~ (480) 988-8255

Program Description

The Certificate of Completion in Electric Utility Technology program is designed to prepare the student for the position of an apprentice-level line worker who is familiar with the use of tools, materials, and the equipment of the electric utility industry. Students will be trained in power line installation and maintenance, pole climbing and use of tools, truck and equipment operation, and overhead and underground distribution, construction, and maintenance of electrical lines.

PROGRAM NOTES:

A grade of "C" or better is required for all courses within the program.

+ indicates course has prerequisites and/or corequisites.

Students must obtain a Commercial Drivers' License from the State of Arizona prior to completion of the Required Courses.

Students must obtain First Aid/Cardiopulmonary Resuscitation (CPR) certification by the completion of EUT215.

ADMISSION CRITERIA:

Application and acceptance into the Electric Utility Technology Program.

PROGRAM PREREQUISITES:

Passing a physical examination in the twelve-month period prior to acceptance into the program.

REQUIRED COURSES: 33 CREDITS

+ENG101	First-Year Composition.	3
+ENG111	Technical Writing (3) OR	
+ENG102	First-Year Composition (3)	3
EUT110	Line Work I	2
+EUT112	Basic Electricity: AC and DC.	4
+EUT115	Field Training I	6
+EUT210	Line Work II	2
+EUT211	Electrical Apparatus	4
+EUT215	Field Training II	6
+MAT102	Mathematical Concepts/ Applications	3

Courses available at CGCC are listed in the Course Descriptions section of this document.

General Education Requirements are listed on pages 154-156.

For the most current information regarding degree requirements log onto www.maricopa.edu/academic/curric.

REQUIRED COURSES:

33 CREDITS

Students must obtain First Aid/Cardiopulmonary Resuscitation (CPR) certification by the completion of EUT215.

+ENG101	First-Year Composition.	3
+ENG111	Technical Writing (3) OR	
+ENG102	First-Year Composition (3)	3
+EUT110	Line Work I	2
+EUT112	Basic Electricity: AC and DC.	4
+EUT115	Field Training I	6
+EUT210	Line Work II	2
+EUT211	Electrical Apparatus	4
+EUT215	Field Training II	6
+MAT102	Mathematical Concepts/ Applications	3

Electric Utility Technology

Associate in Applied Science: AAS 3855

64 Credits

Program Contact:

Mark Weaver ~ (480) 988-8255

Program Description

The Associate in Applied Science (AAS) in Electric Utility Technology program is designed to prepare the student for the position of an apprentice-level line worker who is familiar with the use of tools, materials, and the equipment of the electric utility industry. Students will be trained in power line installation and maintenance, pole climbing and use of tools, truck and equipment operation, and overhead and underground distribution, construction, and maintenance of electrical lines.

PROGRAM NOTES:

A grade of "C" or better is required for all courses within the program.

+ indicates course has prerequisites and/or corequisites.

PROGRAM PREREQUISITES: 6-8 CREDITS

+ENG071	Fundamental of Writing (3) OR	
Appropriate English placement test score 3		
+MAT090	Developmental Algebra (5) OR	
+MAT091	Introductory Algebra (4) OR	
+MAT092	Introductory Algebra (3) OR	
+MAT093	Introductory Algebra/Math Anxiety Reduction (5) OR	
Satisfactory score on District placement exam.....3-5		

Students must obtain a Commercial Drivers' License from the State of Arizona prior to completion of the Required Courses.

ADMISSION CRITERIA:

Formal application and admission into the Electric Utility Technology Program is required.

PROGRAM PREREQUISITES:

Students must pass a physical examination in the twelve-month period prior to acceptance into the program.

REQUIRED COURSES: 33 CREDITS

Students must obtain First Aid/Cardiopulmonary Resuscitation (CPR) certification by the completion of EUT215.

+ENG101	First-Year Composition	3
+ENG111	Technical Writing (3) OR	
+ENG102	First-Year Composition (3)	3
EUT110	Line Work I	2
+EUT112	Basic Electricity: AC and DC	4
+EUT115	Field Training I	6
+EUT210	Line Work II	2
+EUT211	Electrical Apparatus	4
+EUT215	Field Training II	6
+MAT122	Intermediate Algebra	3

RESTRICTED ELECTIVES: 15 CREDITS

Students must choose 15 industry/job-specific elective credits from any of the prefixes listed (ACC, BPC, CAD, CIS, COM, DFT, EEE, ELE, ELT, EMT, HES, GBS, MET, NET, PED, PHY and SPA). Selection must be from a minimum of two

different course prefixes. Selected courses will not apply in both Required and Restricted Electives areas.

GENERAL EDUCATION: 16 CREDITS

CORE: 6 CREDITS

First-Year Composition

Met by ENG101 AND ENG111 OR ENG102 in Required Courses area. 0

Oral Communication

Any approved general education course in the Oral Communication area. 3

Critical Reading

+CRE101 Critical and Evaluative Reading I (3) OR

Equivalent as indicated by assessment 3

Mathematics

Met by MAT102 in Required Courses area 0

DISTRIBUTION: 10 CREDITS

Humanities and Fine Arts

Any approved general education course in the Humanities and Fine Arts area. 3

Social and Behavioral Sciences

Any approved general education course in the Social and Behavioral Sciences area. 3

Natural Sciences

Any approved general education course in the Natural Sciences area. 4



Meter Technology

Certificate of Completion: CCL 5636

28 Credits

Program Contact:

Mark Weaver - (480) 988-8255

Program Description

The Certificate of Completion (CCL) in Meter Technology program is designed to prepare the student for the position of an apprentice-level meter technology worker who is familiar with the use of tools, materials, and the equipment of the electric utility industry. Students will be trained in meter installation and maintenance, testing and use of tools, truck and testing equipment operation.

PROGRAM NOTES:

A grade of "C" or better is required for all courses within the program.

+ indicates course has prerequisites and/or corequisites.

ADMISSION CRITERIA:

Formal application and admission into the Electric Utility Technology Program is required.

PROGRAM PREREQUISITES: 6-8 CREDITS

Students must pass a physical examination in the twelve-month period prior to acceptance into the program.

Students must obtain a Commercial Drivers' License from the State of Arizona prior to completion of the Required Courses.

+ENG071 Fundamental of Writing (3) OR
Appropriate English placement test score 3
+MAT090 Developmental Algebra (5) OR
+MAT091 Introductory Algebra (4) OR
+MAT092 Introductory Algebra (3) OR
+MAT093 Introductory Algebra/Math
Anxiety Reduction (5) OR

Satisfactory score on District placement exam. . .3-5

Students must obtain a Commercial Drivers' License from the State of Arizona prior to completion of the Required Courses.

REQUIRED COURSES: 30 CREDITS

Students must obtain First Aid/Cardiopulmonary Resuscitation (CPR) certification by the completion of EUT215.

+ENG101 First-Year Composition. 3
+MAT122 Intermediate Algebra 3
EUT110 Line Work I 2
+EUT111 Meter Technology I. 4
+EUT116 Meter Technology Lab I 6
+EUT210 Line Work II. 2
+EUT212 Meter Technology II 4
+EUT216 Meter Technology Lab II. 6

Fire Science Technology

Fire Science Technology

Certificate of Completion: CCL 5578

35 Credits

Program Contact:

Sandra Stuebner - (480) 732-7315

Program Description

This program is designed for students who desire advanced training as professional firefighters, basic preparation courses for a career in fire science, or a better understanding of fire hazards and problems in the field. Because of accident liability, hands-on experiences are limited to in-service personnel. Required and elective courses for this certificate are the same as those for the AAS degree in Fire Science. Students who complete this certificate may later

qualify for the AAS degree by also completing the general education requirements for that degree.

PROGRAM NOTES:

+ indicates course has prerequisites and/or corequisites.

++ indicates any module.

Students must earn a grade of "C" or better in all courses within the program.

REQUIRED COURSES: 24 CREDITS

FSC113 Intro to Fire Suppression. 3
FSC108 Fundamentals of Fire Prevention . . 3
FSC117 Fire Apparatus 3
FSC118 Fire Hydraulics 3
FSC119 Intro Fire Science Ethics 3
FSC202 Supervisory Trng for Firefighters. . 3

Courses available at CGCC are listed in the Course Descriptions section of this document.

General Education Requirements are listed on pages 154-156.

For the most current information regarding degree requirements log onto www.maricopa.edu/academic/curric.

+FSC204	Firefighting Tactics and Strategy ..	3
+FSC208	Firefighter Safety and Building Construction	3

RESTRICTED ELECTIVES: 11 CREDITS

ACC211	Financial Accounting	3
+ACC212	Managerial Accounting.....	3
+ACC230	Uses of Accounting Information I.	3
+ACC240	Uses of Accounting Information II	3
CIS105	Survey of Computer Information Systems.....	3
CWE198++	Career Work Experience (any suffixed course).....	1-3
FSC+++++	Any FSC Fire Science	3
EMT+++++	Any EMT Emergency Medical Technology Course	3

FREE ELECTIVES: NONE
GENERAL EDUCATION: NONE

Fire Science Technology

Associate in Applied Science: AAS 3089

67-69 Credits

Program Contact:
 Sandra Stuebner - (480) 732-7315

Program Description

This program is designed for students who desire advanced training as professional firefighters, basic preparation courses for a career in fire science, or a better understanding of fire hazards and problems in the field. Completion of the two-year program will qualify students for the AAS in Fire Science Technology. Formal application and admission to the program is required.

PROGRAM NOTES:

+ indicates course has prerequisites and/or corequisites.

Students must earn a grade of "C" or better in all courses within the program.

REQUIRED COURSES: 24 CREDITS

FSC113	Intro to Fire Suppression.....	3
FSC108	Fundamentals of Fire Prevention ..	3
FSC117	Fire Apparatus	3
FSC118	Fire Hydraulics.....	3
FSC119	Intro Fire Science Ethics	3
FSC202	Supervisory Trng for Firefighters..	3
+FSC204	Firefighting Tactics and Strategy ..	3
+FSC208	Firefighter Safety and Building Construction	3

RESTRICTED ELECTIVES: 18 CREDITS

ACC211	Financial Accounting	3
+ACC212	Managerial Accounting.....	3
+ACC230	Uses of Accounting Information I.	3
+ACC240	Uses of Accounting Information II	3
CIS105	Survey of Computer Information Systems.....	3
CWE198++	Career Work Experience (any suffixed course).....	1-3

Students must select courses from any combination of the following prefeixes for a total of nine (9) credits. Students must consult a department advisor.

FSC+++++	Any FSC Fire Science	3
EMT+++++	Any EMT Emergency Medical Technology Course	

GENERAL EDUCATION: 25-27 CREDITS

CORE: 15-17 CREDITS

First-Year Composition

+ENG101	First-Year Composition (3) OR	
+ENG107	First-Year Composition for ESL (3) AND	
+ENG102	First-Year Composition (3) OR	
+ENG108	First-Year Composition for ESL (3) OR	
+ENG111	Technical Writing (3)	6

Oral Communication

COM100	Introduction to Human Communications (3) OR	
COM110	Interpersonal Communication (3) OR	
+COM225	Public Speaking (3) OR	
+COM230	Small Group Communication (3).	3
Critical Reading		
+CRE101	Critical and Evaluative Reading I (3) OR	
+CRE111	Critical Reading for Business and Industry (3) OR	
	Equivalent as indicated by assessment.....	3

Mathematics

+MAT102	Mathematical Concepts/ Applications (3) OR	
+MAT120	Intermediate Algebra (5) OR	
+MAT121	Intermediate Algebra (4) OR	
+MAT122	Intermediate Algebra (3) OR	
	Equivalent by assessment	3-5

DISTRIBUTION CREDITS: 10 CREDITS

Humanities and Fine Arts

Any approved general education course in the Humanities and Fine Arts area

Social and Behavioral Sciences

AJS258 OR	
EMT258 OR	
FSC258	Victimology and Crisis Management (3) OR
POS130	State and Local Government (3) OR
POS221	Arizona Constitution (1) AND
POS222	U.S. Constitution (2) 3

Natural Sciences

BIO100	Biology Concepts (4) OR
BIO102	General Biology (Non-majors) (4) OR
CHM130	Fundamental Chemistry (3) AND
CHM130LL	Fundamental Chemistry Lab (1) OR
+PHY101	Introduction to Physics (4) 4



Linux Networking

Linux Professional

Certificate of Completion: CCL 5204

12 Credits

Division Chair:

Deidre Grafel - (480)-732-5207

Program Description

This program will help to prepare students for a variety of industry-recognized Linux certification exams as well as provide practical hands-on skills for the work place. The program includes a core of Linux classes including Linux operating system basics, System Administration, Network Administration and Network Security. These classes will ensure a student's knowledge and skill level in preparation for employment or for improving current professional skills. Objectives for a variety of industry certifications are encompassed within course and program objectives.

PROGRAM NOTES:

+ indicates course has prerequisites and/or corequisites.

Students must earn a grade of "C" or better in all courses within the program.

Overall program minimum G.P.A. = 2.00.

REQUIRED COURSES:

6 CREDITS

CIS126DL	Linux Operating System (3) OR
CIS126AL	Linux Operating System I (1) AND
+CIS126BL	Linux Operating System II (1) AND
+CIS126CL	Linux Operating System III (1) . . . 3
+CIS238DL	Linux System Administration 3

RESTRICTED ELECTIVES:

6 CREDITS

BPC121AB/	Microsoft Command Line
CIS121AB	Operations 1
+BPC170	Computer Maintenance I: A+ Prep. 3
+BPC273	Advanced Server Computer Maintenance: Server+ Prep 3
CIS105	Survey of Computer Information Systems. 3
+CIS190	Introduction to Local Area Networks (3) OR
CNT140	Cisco Networking Basics (4) OR
MST140	Microsoft Networking Essentials (3) 3-4
+CIS240DL	Linux Network Administration . . 3
+CIS270	Essentials of Network and Information Security. 3
+CIS271DL	Linux Security 3
+CNT150	Cisco Networking Router Technologies. 4
MST150++	Microsoft Windows Professional (Any module) 3

Courses available at CGCC are listed in the Course Descriptions section of this document.

General Education Requirements are listed on pages 154-156.

For the most current information regarding degree requirements log onto www.maricopa.edu/academic/curric.

Massage

Therapeutic Massage

Certificate of Completion: CCL 5144

39-43 Credits

Program Contact:
Ed Loughlin ~ (480) 732-7302

Program Description

The Certificate of Completion (CCL) program is designed to provide students with the philosophical foundation and technical skills required to perform therapeutic massage. Students are prepared to manage a private massage practice and/or work in collaboration with other health field professionals. Students who complete this certificate program will be qualified to apply for licensure as massage therapists in the State of Arizona. Students in the Therapeutic Massage program may be exposed to potentially infectious blood, tissues, and body fluids. An Associate in Applied Science (AAS) degree is also available.

PROGRAM NOTES:

+ indicates course has prerequisites and/or corequisites.

Students must earn a grade of "C" or better for all courses required within the program.

Students must attend an orientation prior to making an application to the program and receive advisement from the Program Director.

A special application must be completed to be officially accepted in the program. Contact the Advisement Center to obtain the Therapeutic Massage Program packet.

Overall program minimum G.P.A. = 2.00.

ADMISSION CRITERIA:

High school diploma or GED.

Completion of Program Prerequisites courses with a grade of "C" or better.

Proof of current immunization: MMR (Measles, Mumps, and Rubella), TB (tuberculosis skin test), varicella, tetanus, diphtheria, and HEB (Hepatitis B vaccine).

Successful completion of interview process.

Have the ability to fully participate in classroom, laboratory, or clinical setting program activities.

Submit current CPR card for Health Care Provider and maintain current status throughout the practicum(s).

Complete and submit the health declaration form signed by a licensed health care provider.

Submit to a drug screening and demonstrate negative results.

Submit current fingerprinting clearance card.

Formal application and admission to the program is required.

PROGRAM PREREQUISITES: 11-15 CREDITS

Students must earn a grade of "C" or better in all courses in the Program Prerequisites area.

OPTION 1: 15 CREDITS

BIO160	Introduction to Human Anatomy and Physiology	4
HCC130	Fundamentals in Health Care Delivery	3
HCC145AA	Medical Terminology for Health Care Workers I	1
WED151	Introduction to Alternative Medicine	3
WED165	Overview of Massage Therapy . . .	2
WED215	Self-Care for Health Care Providers	2

OPTION 2: 11 CREDITS

Option 2 is for students who have completed an Associate in Applied Science degree or higher degree in a health science discipline from a regionally accredited institution of higher education recognized by The Maricopa Community Colleges.

BIO160	Introduction to Human Anatomy and Physiology	4
WED151	Introduction to Alternative Medicine	3
WED165	Overview of Massage Therapy . . .	2
WED215	Self-Care for Health Care Providers	2

Courses available at CGCC are listed in the Course Descriptions section of this document.

General Education Requirements are listed on pages 154-156.

For the most current information regarding degree requirements log onto www.maricopa.edu/academic/curric.

REQUIRED COURSES: 24 CREDITS

MGT253	Owning and Operating a Small Business	3
+WED230	Therapeutic Massage Practices I	6
+WED231	Therapeutic Massage Practices II	6
+WED232	Therapeutic Massage Practices III.	6
+WED250	Clinical Practicum	3

RESTRICTED ELECTIVES: 4 CREDITS

Students must select from different categories for a total of 4 credits.

Students should select from the following categories in consultation with the Program Director.

CATEGORY I: GENERAL

HES100	Healthful Living	3
HES271	Prevention and Treatment of Athletic Injuries	3
WED297AC	Special Topics: Therapeutic Massage	3

CATEGORY II: HANDS-ON

+WED210	Sports Massage	2
+WED262	Acupressure/Shiatsu I	2
+WED264	Acupressure/Shiatsu II	2
WED297AB	Special Topics: Therapeutic Massage	2

CATEGORY III: SPECIALTY EXPLORATION

WED156	Humor and Play	1
WED162	Meditation and Wellness.	1
WED170	Principles of Homeopathy	1
WED172	Overview of Herbal Remedies	1
WED176	Flower Essences	1
WED182	Health Conditions and Popular Herbs.	2
WED218	Aromatherapy.	1
WED297AA	Special Topics: Therapeutic Massage	1

CATEGORY IV: PHYSICAL ACTIVITY

PED101AO	Physical Activities: Aikido (1) OR	
PED102AO	Physical Activities: Aikido (1) OR	
PED201AO	Physical Activities: Aikido (1) OR	
PED202AO	Physical Activities: Aikido (1)	1
PED101VR	Physical Activities: Tai Chi (1) OR	
PED102VR	Physical Activities: Tai Chi (1) OR	
PED201VR	Physical Activities: Tai Chi (1) OR	
PED202VR	Physical Activities: Tai Chi (1)	1
PED101YJ	Physical Activities: Yoga (1) OR	
PED102YJ	Physical Activities: Yoga (1) OR	
PED201YJ	Physical Activities: Yoga (1) OR	

PED202YJ	Physical Activities: Yoga (1)	1
WED121/	Physical Conditioning for	
PED121	Massage Therapists	1

Therapeutic Massage

Associate in Applied Science: AAS 3144

64-68 Credits

Program Contact:

Dr. Gregory Trone - (480) 732-7289

Program Description

The Associate in Applied Science (AAS) program is designed to provide students with the philosophical foundation and technical skills required to perform therapeutic massage. Students are prepared to manage a private massage practice and/or work in collaboration with other health field professionals. Students who complete this degree program will be qualified to apply for licensure as massage therapists in the State of Arizona. Students in the Therapeutic Massage program may be exposed to potentially infectious blood, tissues, and body fluids. A Certificate of Completion (CCL) is also available.

PROGRAM NOTES:

+ indicates course has prerequisites and/or corequisites.

++ indicates any module.

Students must earn a grade of "C" or better for all courses required within the program.

Students must attend an orientation prior to making an application to the program and receive advisement from the Program Director.

A special application must be completed to be officially accepted in the program. Contact the Program Director or Advisement to obtain the Therapeutic Massage Program packet.

Overall program minimum G.P.A. = 2.00.

ADMISSION CRITERIA:

High school diploma or GED.

Completion of Program Prerequisites courses with a grade of "C" or better.

Proof of current immunization: MMR (Measles, Mumps, and Rubella), TB (tuberculosis skin test), varicella, tetanus, diphtheria, and HEB (Hepatitis B vaccine).

Courses available at CGCC are listed in the Course Descriptions section of this document.

General Education Requirements are listed on pages 154-156.

For the most current information regarding degree requirements log onto www.maricopa.edu/academic/curric.

Successful completion of interview process.
 Have the ability to fully participate in classroom, laboratory, or clinical setting program activities.
 Submit current CPR card for Health Care Provider and maintain current status throughout the practicum(s).
 Complete and submit the health declaration form signed by a licensed health care provider.
 Submit to a drug screening and demonstrate negative results.
 Submit current fingerprinting clearance card.
 Formal application and admission to the program is required.

PROGRAM PREREQUISITES: 15 CREDITS
Students must earn a grade of "C" or better in all courses in the Program Prerequisites area.

OPTION 1: 11-15 CREDITS

- BIO160 Introduction to Human Anatomy and Physiology 4
- HCC130 Fundamentals in Health Care Delivery 3
- HCC145AA Medical Terminology for Health Care Workers I 1
- WED151 Introduction to Alternative Medicine 3
- WED165 Overview of Massage Therapy . . . 2
- WED215 Self-Care for Health Care Providers 2

OPTION 2: 11 CREDITS

Option 2 is for students who have completed an Associate in Applied Science degree or higher degree in a health science discipline from a regionally accredited institution of higher education recognized by The Maricopa Community Colleges.

- BIO160 Introduction to Human Anatomy and Physiology 4
- WED151 Introduction to Alternative Medicine 3
- WED165 Overview of Massage Therapy . . . 2
- WED215 Self-Care for Health Care Providers 2

REQUIRED COURSES: 24 CREDITS

- MGT253 Owning and Operating a Small Business 3
- +WED230 Therapeutic Massage Practices I 6
- +WED231 Therapeutic Massage Practices II 6
- +WED232 Therapeutic Massage Practices III. 6
- +WED250 Clinical Practicum 3

RESTRICTED ELECTIVES: 8 CREDITS

Students must select a minimum of one (1) course from each category.

CATEGORY I: GENERAL

Select a minimum of one (1) course from Category I.

- HES100 Healthful Living 3
- HES271 Prevention and Treatment of Athletic Injuries 3
- WED297AC Special Topics: Therapeutic Massage 3

CATEGORY II: HANDS-ON

Select a minimum of one (1) course from Category II. Permission of Program Director is required.

- +WED210 Sports Massage 2
- +WED262 Acupressure/Shiatsu I 2
- +WED264 Acupressure/Shiatsu II 2
- WED297AB Special Topics: Therapeutic Massage 2

CATEGORY III: SPECIALTY EXPLORATION

Select a minimum of one (1) course from Category III.

- WED156 Humor and Play 1
- WED162 Meditation and Wellness. 1
- WED170 Principles of Homeopathy 1
- WED172 Overview of Herbal Remedies . . . 1
- WED176 Flower Essences 1
- WED182 Health Conditions and Popular Herbs. 2
- WED218 Aromatherapy. 1
- WED297AA Special Topics: Therapeutic Massage 1

CATEGORY IV: PHYSICAL ACTIVITY

Select a minimum of one (1) course from Category IV.

- PED102AO Physical Activities: Aikido (1) OR
- PED201AO Physical Activities: Aikido (1) OR
- PED202AO Physical Activities: Aikido (1) . . . 1
- PED101VR Physical Activities: Tai Chi (1) OR
- PED102VR Physical Activities: Tai Chi (1) OR
- PED201VR Physical Activities: Tai Chi (1) OR
- PED202VR Physical Activities: Tai Chi (1) . . . 1
- PED101YJ Physical Activities: Yoga (1) OR
- PED102YJ Physical Activities: Yoga (1) OR
- PED201YJ Physical Activities: Yoga (1) OR
- PED202YJ Physical Activities: Yoga (1) 1
- WED121/ PED121 Physical Conditioning for Massage Therapists 1

GENERAL EDUCATION: 21 CREDITS

CORE: 15 CREDITS

First-Year Composition

Any approved general education course in the First-Year Composition area 6

Courses available at CGCC are listed in the Course Descriptions section of this document.
 General Education Requirements are listed on pages 154-156.
 For the most current information regarding degree requirements log onto www.maricopa.edu/academic/curric.

Oral Communication

COM110	Interpersonal Communication (3) OR	
+COM230	Small Group Communication (3)	3

Critical Reading

+Any approved general education course in the Critical Reading area		3
--	--	---

Mathematics

+Any approved general education course in the Mathematics area		3
---	--	---

DISTRIBUTION:**6 CREDITS****Humanities and Fine Arts**

Any approved general education course in the
Humanities and Fine Arts area. 3

Social and Behavioral Sciences

REC120 Leisure and the Quality of Life . . . 3

Natural Sciences

Met by BIO160 in Program Prerequisites area. . . . 0

Microsoft Networking

Microsoft Desktop Support Technology

Certificate of Completion: CCL 5473

18-19 Credits

Program Contact:

Deidre Grafel - (480) 857-5207

deidre.grafel@cgccmail.maricopa.edu

Program Description

The Certificate of Completion (CCL) in Microsoft Desktop Support Technology is designed to provide training to work in an entry-level computer maintenance and help-desk position. Students will develop the skills to successfully troubleshoot desktop environments running on the Microsoft Windows operating system. Courses in the program also help to prepare for the Microsoft Certified Desktop Support Technician (MCDST) examinations.

Job Description

A Microsoft Desktop Support Technician will be required to perform various tasks such as end user support including installing, configuring, managing and troubleshooting Microsoft desktop operating systems and applications either at a call center, Help Desk, or in his or her own computer support business.

PROGRAM NOTES:

Students must earn a grade of "C" or better for all courses required within the program.

+ indicates course has prerequisites and/or corequisites.

Overall program minimum G.P.A. = 2.00.

Courses available at CGCC are listed in the Course Descriptions section of this document.

General Education Requirements are listed on pages 154-156.

For the most current information regarding degree requirements log onto www.maricopa.edu/academic/curric.

PROGRAM PREREQUISITES:**2 CREDITS**

In lieu of the courses listed below, students with experience in the information technology field may meet these program prerequisite requirements with the permission of the instructor.

BPC121AB/	Microsoft Command Line	
CIS121AB	Operations	1
CIS102	Interpersonal and Customer Service Skills for IT Professionals	1

REQUIRED COURSES:**18-19 CREDITS**

BPC110	Computer Usage and Applications (3) OR	
CIS105	Survey of Computer Information Systems (3)	3
+BPC170	Computer Maintenance I: A+ Prep.	3
+CIS190	Introduction to Local Area Networks (3) OR	
CNT140	Cisco Networking Basics (4) OR	
MST140	Microsoft Networking Essentials (3)	3-4
+MST141	Supporting Microsoft Windows Desktop Operating Systems	3
+MST142	Supporting Applications on Microsoft Windows Desktop Operating Systems	3
MST150XP	Microsoft Windows XP Professional.	3

Microsoft Product Specialist

Certificate of Completion: CCL 5841

14-15 Credits

Program Contact:
Deidre Grafel ~ (480) 857-5207
deidre.grafel@cgccmail.maricopa.edu

Program Description

The Certificate of Completion in Microsoft Product Specialist provides training for an entry-level position working with Windows networks. Knowledge and skills are developed to install, configure, customize, optimize, and troubleshoot Windows servers and Windows client workstations. The courses in the program also help to prepare for Microsoft Certified Product Specialist (MCP), Microsoft Certified Systems Administrator (MCSA), and Microsoft Certified Systems Engineer (MCSE) examinations. The curriculum is taught by Microsoft Certified Professionals.

Job Description

A Microsoft Product Specialist will be required to perform various tasks such as installing and configuring software, creating and managing user and group accounts, analyzing and optimizing system performance, troubleshooting system and printing problems, and working with system administrators and end users.

PROGRAM NOTES:

Students must earn a grade of "C" or better for all courses required within the program.

+ indicates course has prerequisites and/or corequisites.

++ indicates any module.

Overall program minimum G.P.A. = 2.00.

PROGRAM PREREQUISITES: 3 CREDITS

CIS105 Survey of Computer Information Systems (3) OR
Permission of Department or Division 3

REQUIRED COURSES: 14-15 CREDITS

BPC121AB/ Microsoft Command Line Operations 1
CIS121AB
+BPC170 Computer Maintenance I: A+ Prep. 3
+CIS190 Introduction to Local Area Networks (3) OR
CNT140 Cisco Networking Basics (4) OR
MST140 Microsoft Networking Essentials (3). 3-4
MST150++ Any MST150 course. 3
+MST152++ Any MST152 course. 4

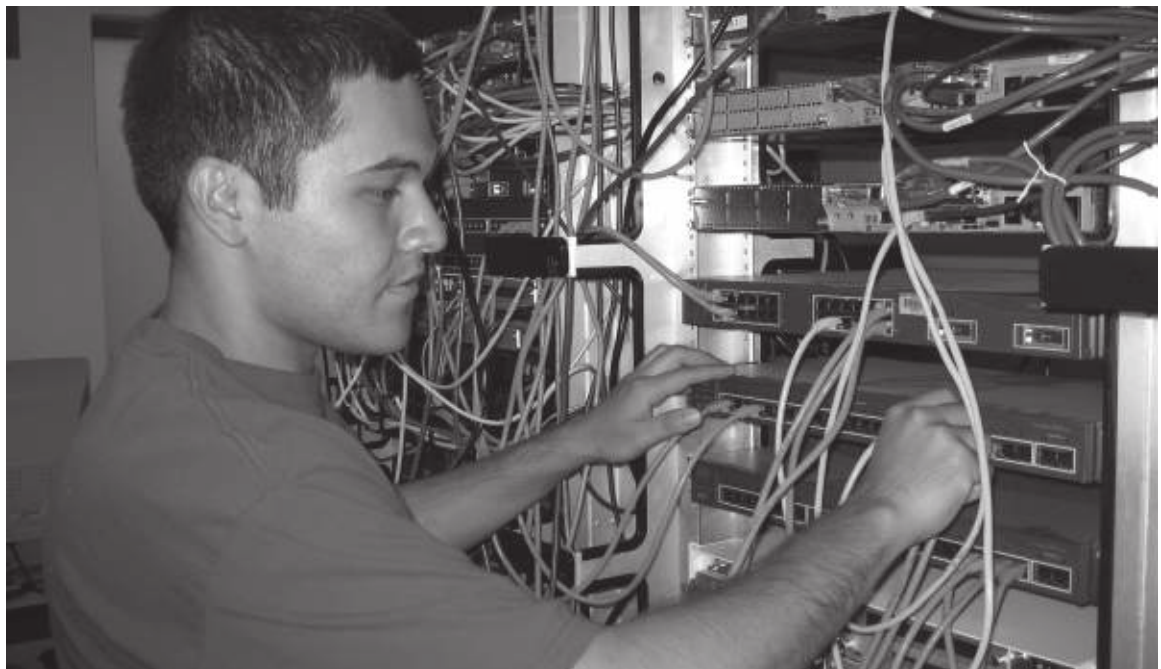

Music Business

Music Business

Certificate of Completion: CCL 5258

37 Credits

Program Contact:

Ted Goddard ~ (480) 857-5182

Program Description

The Certificate of Completion in Music Business program is an innovative curriculum designed to prepare students for today's music industry. The certificate and degree with a music business emphasis are designed for both the performing musician and the business student with limited performing experience. This program combines a flexible curriculum with an emphasis in business and marketing, along with music industry related courses and experiences.

PROGRAM NOTES:

+indicates course has prerequisites and/or corequisites.

++ indicates any module.

Students must earn a grade of "C" or better in all courses within the program.

Overall program minimum G.P.A. = 2.00.

REQUIRED COURSES: 37 CREDITS

ACC109	Accounting Concepts (3) OR	
ACC111	Accounting Principles I (3)	3
BPC128	Introduction to Desktop Publishing	1
CIS131AA	Doing Business on the Internet.	1
+COM259	Communication in Business and Professions	3
GBS151	Introduction to Business.	3
MGT253	Owning and Operating a Small Business	3
MKT271	Principles of Marketing.	3
MTC101	Introduction to Music Theory (3) OR	
Higher Level		3
MUC109	Music Business: Merchandising and the Law	3
MUC110	Music Business: Recording and Mass Media	3

+MUC111	Digital Audio Workstation I (DAW I)	3
MUC195	Studio Music Recording I	3
MUC295AA	Self Promotion for Music	1
+MUC297AB	Music Internship	2
SBS230	Financial and Tax Management for Small Business.	2

RESTRICTED ELECTIVES: 3 CREDITS

MHL++	Any approved MHL prefixed course	3
-------	--	---

Music Business

Associate in Applied Science: AAS 3017

65 Credits

Program Contact:

Ted Goddard ~ (480) 857-5182

Program Description

The Associate in Applied Science in Music Business program is an innovative curriculum designed to prepare students for today's music industry. The certificate and degree with a music business emphasis are designed for both the performing musician and the business student with limited performing experience. This program combines a flexible curriculum with an emphasis in business and marketing, along with music industry related courses and experiences.

PROGRAM NOTES:

+indicates course has prerequisites and/or corequisites.

++ indicates any module.

Students must earn a grade of "C" or better in all courses within the program.

Overall program minimum G.P.A. = 2.00.

REQUIRED COURSES: 37 CREDITS

ACC109	Accounting Concepts (3) OR	
ACC111	Accounting Principles I (3)	3
BPC128	Introduction to Desktop Publishing.	1
CIS131AA	Doing Business on the Internet.	1
+COM259	Communication in Business and Professions	3

Courses available at CGCC are listed in the Course Descriptions section of this document.

General Education Requirements are listed on pages 154-156.

For the most current information regarding degree requirements log onto www.maricopa.edu/academic/curric.

GBS151	Introduction to Business	3
MGT253	Owning and Operating a Small Business (3) OR	
MUC209	Music Business: Industry Leadership and E-Commerce (3)	3
MKT271	Principles of Marketing	3
MTC101	Introduction to Music Theory (3) OR	
Higher Level		3
MUC109	Music Business: Merchandising and the Law	3
MUC110	Music Business: Recording and Mass Media	3
+MUC111	Digital Audio Workstation I (DAW I)	3
MUC195	Studio Music Recording I	3
MUC295AA	Self Promotion for Music	1
+MUC297AB	Music Internship	2
SBS230	Financial and Tax Management for Small Business	2
RESTRICTED ELECTIVES:		3 CREDITS
MHL+++	Any approved MHL Music: History/Literature prefixed course	3

GENERAL EDUCATION: 25 CREDITS

CORE: 15 CREDITS

First-Year Composition

+ENG101	First-Year Composition (3) AND	
+ENG102	First-Year Composition (3)	6

Oral Communication

Any approved general education course in the Oral Communication area 3

Critical Reading

Any approved general education course in the Critical Reading area 3

Mathematics

Any approved general education s course in the Mathematics area 3

DISTRIBUTION: 10 CREDITS

Humanities and Fine Arts

Any approved general education course in the Humanities and Fine Arts area 3

Social and Behavioral Sciences

Any approved general education course in the Social and Behavioral Sciences area 3

Natural Sciences

Any approved general education course in the Natural Sciences area 4



Nursing

Nursing Program

Program Description

The Associate in Applied Science (AAS) Nursing Program is available at nine of the Maricopa Community Colleges. Clinical experiences are provided in a variety of healthcare settings. The Nursing Program provides eligibility for students to apply for the national exam for the registered nurse license. Licensing requirements are the exclusive responsibility of the State Board of Nursing.

The Associate in Applied Science (AAS) Nursing Program is approved by the Arizona State Board of Nursing and accredited by the National League for Nursing Accrediting Commission (NLNAC), 61 Broadway 33rd Floor, New York, New York 10006, 212.363.5555, ext 153.

Program offerings

This program is offered at the following sites:

Chandler-Gilbert Community College
 Estrella Mountain Community College
 Gateway Community College
 Glendale Community College
 Mesa Community College
 Mesa Community College/Boswell
 Paradise Valley Community College
 Phoenix College
 Rio Salado College
 Scottsdale Community College

Waiver of Licensure/Certification Guarantee

Admission or graduation from the Nursing Program does not guarantee obtaining a license to practice nursing. Licensure requirements and the subsequent procedures are the exclusive right and responsibility of the Arizona State Board of Nursing. Students must satisfy the requirements of the Nurse Practice Act: Statutes, Rules and Regulations, independently of any college or school requirements for graduation.

Pursuant to A.R.S. § 32-1606(B)(17), an applicant for professional or practical nurse license by examination is not eligible for licensure if the applicant has any felony convictions and has not received an absolute discharge from the sentences for all felony convictions. The absolute discharge must

be received five or more years before submitting this application. If you cannot prove that the absolute discharge date is five or more years, the Board cannot process your application.

All nursing applicants for licensure will be fingerprinted to permit the Department of Public Safety to obtain state and federal criminal history information. If there is any question about eligibility for licensure or certification, contact the nursing education consultant at the Arizona State Board of Nursing (602-889-5150).

Health Declaration

It is essential that Nursing students be able to perform a number of physical activities in the clinical portion of the program. At a minimum, students will be required to lift patients, stand for several hours at a time and perform bending activities. The clinical nursing experience also places students under considerable mental and emotional stress as they undertake responsibilities and duties impacting patients' lives. Students must be able to demonstrate rational and appropriate behavior under stressful conditions. Individuals should give careful consideration to the mental and physical demands of the program prior to making application.

Health & Safety Requirements for the Nursing Program

1. Students must submit a Health and Safety Documentation Checklist verifying completion of all requirements and maintain current status throughout the program.
2. Students must submit the Health Declaration Form signed by a licensed health care provider.
3. Student must test negative on a timed urine drug screen.
4. Students must provide a copy of their current and valid Finger Print Clearance Card upon application.

Grade Requirements

Students must obtain a "C" grade or better in all courses required within the program.

Course Fee Information

Please see class schedule for information regarding course fees.

University Transfer Students

For students planning a University Program

Students who are planning to earn the Bachelor of Science in Nursing may obtain their prerequisite courses at the Maricopa Community Colleges. For information on courses that meet requirements for admission into a baccalaureate program, please contact a program advisor.

Registered Nurse

Associate in Applied Science: AAS 3812

69-82 Credits

Program Contacts:

Nursing Advisor - (480) 988-8880

Nursing Office - (480) 988-8881

Director of Nursing - (480) 988-8882

The Associate in Applied Science (AAS) degree in Nursing graduate is eligible to apply for licensure as a Registered Nurse (RN). The RN is educated as a generalist who delivers health care to clients and family groups and has competencies related to the art and science of nursing. The RN may be employed in a variety of acute, long term, and community based health care settings. The AAS degree in Nursing provides the graduate with an educational foundation for articulation into the university setting.

PROGRAM NOTES:

Students must earn a grade of "C" or better in all courses within the program.

+ indicates course has prerequisites and/or corequisites.

ADMISSION CRITERIA:

High School diploma or GED, application and admission to the program is required.

A passing score on a nursing program admission test is required to complete an application.

Applicants for Advanced Placement must receive a passing score on a practical nursing content exam for placement into Block 3. The final decision rests with the Nursing Program Chair at the College to which the student is accepted.

The Nursing Program Chair reserves the right to deny acceptance of an admission application if the applicant was dismissed for issues relating to academic integrity, unsafe patient care, and/or two (2) or more failures from any nursing program.

All applicants holding or receiving a certificate as a Nursing Assisting and/or license as a Practical Nurse must remain in good standing with the Regulatory Board. Once enrolled, students receiving any disciplinary actions against their certificate or license must notify the Nursing Program Chair within five (5) school days. The Nursing Program Chair reserves the right to restrict the student's participation in clinical experiences and involvement in patient care until the certificate and/or license is valid and unrestricted.

PROGRAM PREREQUISITES 18-20 CREDITS

The credit hour range is subject to change depending on the student's educational experience.

- BIO156 Introductory Biology for Allied Health (4) OR
- BIO181 General Biology (Majors) I (4) OR One year of high school Biology 0-4
- +BIO201 Human Anatomy and Physiology I 4
- +CHM130 Fundamental Chemistry (3) AND
- +CHM130LL Fundamental Chemistry Laboratory (1) OR One year of high school Chemistry. 0-4
- PSY101 Introduction to Psychology (3) OR
- +PSY240 Developmental Psychology (3) . . . 3
- +MAT120 Intermediate Algebra (5) OR
- +MAT121 Intermediate Algebra (4) OR
- +MAT122 Intermediate Algebra (3) OR
- Higher Level Math Course 3-5

REQUIRED COURSES: 35 CREDITS

- +NUR151 Nursing Theory and Science I 10
- +NUR171 Nursing Theory and Science II 8
- +NUR251 Nursing Theory and Science III. 8
- +NUR271 Nursing Theory and Science IV. 7
- +NUR291 Nursing Clinical Capstone 2

RESTRICTED ELECTIVES: NONE

FREE ELECTIVES: NONE

Courses available at CGCC are listed in the Course Descriptions section of this document.

General Education Requirements are listed on pages 154-156.

For the most current information regarding degree requirements log onto www.maricopa.edu/academic/curric.

GENERAL EDUCATION: 19 CREDITS**CORE: 9 CREDITS****First-Year Composition**

+ENG101 First-Year Composition (3) OR
 +ENG107 First-Year Composition
 for ESL (3) 3

AND

+ENG102 First-Year Composition (3) OR
 +ENG108 First-Year Composition
 for ESL (3) 3

Oral Communication

Waived 0

Critical Reading

+CRE101 Critical and Evaluative
 Reading I (3) OR
 Equivalent by assessment 0-3

Mathematics

Met by MAT120, OR MAT121, OR MAT122 OR
 Higher Level Math Course in Program
 Prerequisites area 0

DISTRIBUTION: 10 CREDITS**Humanities and Fine Arts**

Any approved general education course in the
 Humanities and Fine Arts area 2

Natural Sciences

+BIO202 Human Anatomy and
 Physiology II. 4
 +BIO205 Microbiology 4

Social and Behavioral Sciences

Met by PSY101 OR PSY240 in Required Courses
 area 0

Nutrition

Dietetic Technology

Associate in Applied Science: AAS 3840

65-71 Credits

Program Contact:

Sue Gaumont - (480) 732-7142

Program Description

The Dietetic Technology program is an Associate in Applied Science degree emphasizing medical nutrition therapy and food service management. Students acquire the knowledge and skills foundation to work in dietetics through the integration of classroom learning and 466 hours of supervised practice. Emphasis is placed on the development of communication and human relations techniques that prepare the graduate for professional success.

Upon successful completion of the program, the graduate will be eligible to take the Dietetic Technician Registration Examination of the Commission on Dietetic Registration (CDR).

Job Description and Opportunities

The Dietetic Technician, Registered is prepared to play a key role in providing quality, cost-effective client care and food service management in a

variety of employment settings. Job responsibilities may include patient counseling and education in basic and therapeutic nutrition, medical record documentation, health promotion and disease prevention, menu development, and supervisory and administrative skills related to nutrition services and institutional food production.

Dietetic Technicians are an integral part of health care and food service management teams. They work independently or in partnership with Registered Dietitians in a variety of settings:

- **Clinical**
Hospitals, clinics, nursing homes, retirement centers, home health care programs, and research facilities.
- **Food Service**
Schools, daycare centers, correctional facilities, restaurants, hospitals, and long-term care facilities.
- **Community and Public Health**
WIC programs, public health agencies, and community health programs.
- **Wellness**
Health clubs, weight management clinics, and community wellness centers.

Courses available at CGCC are listed in the Course Descriptions section of this document.

General Education Requirements are listed on pages 154-156.

For the most current information regarding degree requirements log onto www.maricopa.edu/academic/curric.

- **Business**
Food companies, food vendors, and food distributors.

PROGRAM NOTES:

+ indicates course has prerequisites and/or corequisites.

++ indicates any module.

Students must earn a grade of “C” or better in all courses within the program.

Overall program minimum G.P.A. = 2.00.

PROGRAM PREREQUISITES: 4 CREDITS

Students selecting BIO201 in Required Courses area must complete BIO156 or BIO181 in consultation with a program advisor.

- BIO156 Introductory Biology for Allied Health (4) OR
- BIO181 General Biology (Majors) I (4) . . . 4

PROGRAM COREQUISITES:

CPR Certification for Health Care Providers through the American Red Cross or the American Heart Association.

REQUIRED COURSES: 40-44 CREDITS

Students selecting BIO201 in Required Courses area must complete BIO156 or BIO181 in the Program Prerequisites area.

- BIO160 Introduction to Human Anatomy and Physiology (4) OR
- +BIO201 Human Anatomy and Physiology I (4) AND
- +BIO202 Human Anatomy and Physiology II (4) 4-8
- BPC110 Computer Usage and Applications (3) OR
- BPC101AA Introduction to Computers I (1) AND
- +BPC101BA Introduction to Computers II (1) AND
- +BPC101CA Introduction to Computers III (1) OR
- BPC114++/ Spreadsheet
- CIS114++ Level I (Any module) (1) AND
- BPC117++/ Database Management
- CIS117++ Level I (Any module) (1) AND
- +BPC130++/ Beginning Word
- +OAS130++ Processing (Any module) (1) 3
- FON104 Certification in Food Service Safety and Sanitation 1
- FON125 Introduction to Professions in Nutrition and Dietetics. 1

- FON142AB Applied Food Principles 3
- +FON207 Introduction to Nutrition Services Management 3
- +FON225 Research in Complementary and Alternative Nutrition Therapies . . 3
- +FON241 Principles of Human Nutrition . . . 3
- +FON242 Introduction to Medical Nutrition Therapy 3
- +FON244AA Practicum I: Food Service Management Lecture 2
- +FON244AB Practicum I: Food Service Management Lab 3
- +FON245AA Practicum II: Medical Nutrition Therapy Lecture 2
- +FON245AB Practicum II: Medical Nutrition Therapy Lab 2
- +FON246AA Practicum III: Community Nutrition Lecture 2
- +FON246AB Practicum III: Community Nutrition Lab 2
- HCC145AA Medical Terminology for Health Care Workers I. 1
- PED115 Lifetime Fitness. 2

GENERAL EDUCATION: 25-27 CREDITS

CORE: 15-17 CREDITS

First-Year Composition

- +ENG101 First-Year Composition (3) OR
- +ENG107 First-Year Composition for ESL (3) AND
- +ENG102 First-Year Composition (3) OR
- +ENG108 First-Year Composition for ESL (3) OR
- +ENG111 Technical Writing (3) 6

Oral Communication

- COM100 Introduction to Human Communication (3) OR
- COM110 Interpersonal Communication (3) OR
- +COM225 Public Speaking (3) OR
- +COM230 Small Group Communication (3) 3

Critical Reading

- +CRE101 Critical and Evaluative Reading I (3) OR
- +CRE111 Critical Reading for Business and Industry (3) OR
- Equivalent as indicated by assessment 3

Courses available at CGCC are listed in the Course Descriptions section of this document.

General Education Requirements are listed on pages 154-156.

For the most current information regarding degree requirements log onto www.maricopa.edu/academic/curric.

Mathematics

+MAT120 Intermediate Algebra (5) OR
 +MAT121 Intermediate Algebra (4) OR
 +MAT122 Intermediate Algebra (3) OR
 Equivalent as indicated by assessment OR
 Satisfactory completion of a higher-level
 mathematics course. 3-5

DISTRIBUTION: **10 CREDITS**

Humanities and Fine Arts

Any approved general education course in the
 Humanities and Fine Arts area 3

Social and Behavioral Sciences

PSY101 Introduction to
 Psychology (3) OR
 SOC101 Introduction to Sociology (3) 3

Natural Sciences

+CHM130 Fundamental Chemistry (3) AND
 +CHM130LL Fundamental Chemistry
 Laboratory (1) OR
 +CHM151 General Chemistry I (3) AND
 +CHM151LL General Chemistry I
 Laboratory (1) 4

Personal Training

Strength and Conditioning Personal Trainer

Certificate of Completion: CCL 5445

31-34 Credits

Program Contacts:

Dr. Regi Munro ~ (480) 732-7109

Dr. Brent Alvar ~ (480) 988-8401

Program Description

The Certificate of Completion (CCL) in Strength and Conditioning Personal Trainer prepares students for employment in the fitness industry as Strength and Conditioning Personal Trainers/Coaches. This curriculum provides students with a fundamental knowledge of human physiology and anatomy, prevention and treatment of exercise related injuries, emergency response readiness, health appraisals and assessments; application of exercise fitness principles and strength training techniques; a fundamental knowledge of nutrition, weight control, stress management and exercise physiology, and biomechanics; skills in exercise testing and fitness measures as well as writing exercise prescriptions and program designs for diverse populations.

PROGRAM NOTES:

+ indicates course has prerequisites and/or corequisites.

Overall program minimum G.P.A. = 2.00.

REQUIRED COURSES: 31-34 CREDITS

BIO160 Introduction to Human
 Anatomy and Physiology 4
 HES154 First Aid/Cardiopulmonary
 Resuscitation(3) OR
 BLS Health Care Provider and First
 Aid Certification. 3
 HES271 Prevention and Treatment of
 Athletic Injuries 3
 PED112 Professional Applications of
 Fitness Principles 3
 PED125 Exercise Science 3
 PED130 Strength Fitness-Physiological
 Principles and Training
 Techniques 3
 PED145 Guidelines for Exercise
 Testing and Prescription 3
 HES100 Healthful Living (3) OR
 WED110 Principles of Physical Fitness and
 Wellness (3) 3
 +PED275 Methods of Enhancing
 Physical Performance (3) OR
 PED212CR Instruction Competency Lab:
 Cardiorespiratory Exercise and
 Activities (2) AND
 PED212FL Instructional Competency Lab:
 Flexibility and Mind-Body Exercises
 (2) AND
 PED212SC Instructional Competency
 Lab: Muscular Strength and
 Conditioning (2) 3-6
 +PED285 Exercise Program Design
 and Instruction (3) OR
 PED139 Practical Applications of Personal
 Training Skills and Techniques
 Internship (3) 3

Courses available at CGCC are listed in the Course Descriptions section of this document.

General Education Requirements are listed on pages 154-156.

For the most current information regarding degree requirements log onto www.maricopa.edu/academic/curric.

Strength, Nutrition, and Personal Training

Associate in Applied Science: AAS 3059

72-75 Credits

Program Contacts:

Dr. Regi Munro ~ (480) 732-7109

Dr. Brent Alvar ~ (480) 988-8401

Program Description

The Strength, Nutrition, and Personal Training Associate in Applied Science (AAS) prepares students with the knowledge and experience required to be eligible for the American College of Sports Medicine (ACSM) Health and Fitness Instructor Certification, ACSM personal trainer certification, the National Strength and Conditioning Association (NSCA) personal trainer certification, and the American Council on Exercise (ACE) personal trainer certification. This degree will provide students with a stronger educational background making them more marketable in the field of fitness and nutrition. This degree will also meet the needs of individuals with existing degrees in such fields as Exercise Physiology, Nutrition, Athletic Training and other health-related disciplines. Registered dietitians, clinical exercise physiologists, personal trainers, exercise specialists, strength and conditioning specialists, coaches, athletes and others interested in acquiring knowledge in exercise, nutrition and health are also eligible for this program.

PROGRAM NOTES:

Students must earn a grade of "C" or better for all course required within the program.

+ indicates course has prerequisite and/or corequisites.

++ indicates any module.

Overall program minimum G.P.A. = 2.00.

REQUIRED COURSES: 47-48 CREDITS

BPC110	Computer Usage and Applications	3
FON100	Introductory Nutrition	3
+FON100AD	Nutrition Sports and Physical Activity	1
+FON137	Nutrition Supplements	2

+FON230	Nutrition for Special Populations	3
+FON247	Weight Management Theory	3
MGT253	Owning and Operating a Small Business	3
HES154	First Aid/Cardiopulmonary Resuscitation (3) OR BLS Health Care Provider AND First Aid Certification	3
HES271	Prevention and Treatment of Athletic Injuries	3
PED112	Professional Applications of Fitness Principles	3
PED125	Exercise Science	3
+PED139++	Practical Applications of Personal Training Skills and Techniques Internship (Any module) (3) OR Exercise Program Design and Instruction (3)	3
PED145	Guidelines for Exercise Testing and Prescription	3
PSY101	Introduction to Psychology	3
+PSY215	Introduction to Sport Psychology	3

AND

Choose one of the following series for 5-6 credits:

Series 1:	6 Credits	
PED212SC	Instructional Competency Lab: Muscular Strength and Conditioning	2
PED212CR	Instructional Competency Laboratory: Cardiorespiratory Exercises and Activities	2
PED212FL	Instructional Competency Laboratory: Flexibility and Mind-Body Exercises	2

OR

Series 2:	5 Credits	
PED130	Strength Fitness-Physiological Principles and Training Techniques	3
PED132	Cardiovascular Fitness: Physiological Principles and Training Techniques	2

OR

Series 3:	5 Credits	
+PED275	Methods of Enhancing Physical Performance	3
PED132	Cardiovascular Fitness: Physiological Principles and Training Techniques	2

Courses available at CGCC are listed in the Course Descriptions section of this document.

General Education Requirements are listed on pages 154-156.

For the most current information regarding degree requirements log onto www.maricopa.edu/academic/curric.

GENERAL EDUCATION: 25-27 CREDITS

CORE: 15-17 CREDITS

First Year Composition

- +ENG101 First Year Composition (3) AND
- +ENG102 First Year Composition (3) OR
- +ENG107 First-Year Composition for ESL (3) AND
- +ENG108 First-Year Composition for ESL (3) 6

Oral Communication

- COM100 Introduction to Human Communication (3) OR
- COM110 Interpersonal Communication (3) 3

Critical Reading

- +CRE101 Critical and Evaluative Reading I 3

Mathematics

- +MAT120 Intermediate Algebra (5) OR
- +MAT121 Intermediate Algebra (4) OR
- +MAT122 Intermediate Algebra (3)..... 3-5

DISTRIBUTION: 10 CREDITS

Humanities and Fine Arts

Any approved general education course in the Humanities and Fine Arts area 3

Social and Behavioral Sciences

- CFS205 Human Development (3) OR
- HES100 Healthful Living (3) 3

Natural Sciences

- BIO160 Introduction to Human Anatomy and Physiology 4



Academic Programs

Communication

Communication Competence in the Workplace

Academic Certificate: AC 6219

30 Credits

Program Contact:
Diane Travers ~ (480) 732-7036

Program Description

The Academic Certificate (AC) in Communication Competence in the Workplace is an interdisciplinary program of study that provides intensive study of written and oral communication skills in different contexts including interpersonal communication, small group interaction, team-building, problem solving, public speaking and presentation skills, conflict resolution, assertiveness, and leadership. Students develop skills to enhance their professional, social, and personal interactions, and become more competitive and effective in the workforce.

PROGRAM NOTES:

+ indicates course has prerequisite and/or corequisites

Overall program minimum G.P.A. = 2.00.

REQUIRED COURSES: 24 CREDITS

- +ENG101 First Year Composition (3) OR
- +ENG107 First-Year Composition for ESL (3) 3
- +ENG102 First Year Composition (3) OR
- +ENG108 First Year Composition for ESL (3) 3

- COM110 Interpersonal Communication . . . 3
- +COM225 Public Speaking 3
- +COM230 Small Group Communication . . . 3
- +COM282AC Volunteerism for Speech Communication: A Service Learning Experience 3
- +CRE101 Critical and Evaluative Reading I (3) OR Equivalent as Indicated by Assessment 3

RESTRICTED ELECTIVES: 6-9 CREDITS

If choosing BPC110 or CIS105 only one can be applied.

- BPC110 Computer Usage and Applications 3
- CIS105 Survey of Computer Information Systems. 3
- +COM259 Communication in Business and Professions 3
- COM263 Elements of Intercultural Communication 3
- +GBS233 Business Communication 3
- +SWU292 Effective Helping in a Diverse World. 3
- +ENG111 Technical Writing 3
- IBS109 Cultural Dimension for International Trade 3

FREE ELECTIVES: 3 CREDITS

- Any approved General Education course in the cultural awaeness [C] value (3) OR
- COM++++ Any COM communication course (3). 3

GENERAL EDUCATION: NONE



Courses available at CGCC are listed in the Course Descriptions section of this document. General Education Requirements are listed on pages 154-156. For the most current information regarding degree requirements log onto www.maricopa.edu/academic/curric.

Special Programs

Workforce Development

Workforce development at CGCC brings together employers, employees and education. This begins with an onsite consultation, then specific needs are researched, and a cost effective training program is developed. Courses meet the training needs of the business by working with the company representatives. Instruction is either at the company, at the college, or on-line. Students can enroll in occupational programs or take courses to learn skills needed by current or future employers.

Referral information and education resources for small business owners and entrepreneurs is available. Visit www.cgc.edu/cont_ed/ or call (480) 732-7080.

Continuing Education

Chandler-Gilbert Community College offers life-long learning opportunities through non-credit courses. The Continuing education Department offers courses designed to enhance personal and professional development through classroom instruction as well as on-line learning. To continue learning with flexible courses year-round, search on-line at www.cgc.edu/cont_ed/ or call (480) 732-7080.

English as a Second Language

CGCC is committed to a partnership in learning with students who are non-native English speakers. The English as a Second Language (ESL) courses are designed to help foreign speakers from a variety of countries learn English by emphasizing four skill areas: listening, speaking, reading, and writing.

Students enrolling in ESL courses should be tested. Based on test scores, students are placed in the appropriate-level conversation, grammar, and writing courses. Call (480) 732-7159 to schedule an appointment for ESL testing.

Call (480) 732-7342 for more information about CGCC's ESL program or visit the Web site at <http://www.cgc.maricopa.edu/language/esl/>.

Fitness, Wellness and Recreation

CGCC offers a variety of fitness, wellness, and recreation opportunities on the Pecos and Williams Campuses. The Williams Physical Education Center is a multipurpose facility which houses the Fitness Center, gymnasium, and racquetball, volleyball, and indoor and outdoor basketball courts. The Pecos Fitness Center specializes in strength and cardiovascular training programs, and also has a multipurpose room for yoga, tai chi, aerobics, karate, and other activities.

Fitness Centers

Both Fitness Centers feature state-of-the-art computerized cardiovascular equipment, as well as Cybex, and Hammer Strength weight training machines. Lockers, shower facilities, and workout towels are also available to students.

Individual fitness assessments and instruction are provided by degreed and certified instructors in the exercise and wellness field. All students must be enrolled in a credit or non-credit Lifetime Fitness course to utilize the facilities and have a current CGCC identification card. Additional information is available by calling the Pecos Campus Fitness Center at (480) 732-7200 or the Williams Campus Fitness Center at (480) 988-8400.

Wellness

The wellness program offers students, faculty, staff, and community members the following opportunities:

- The Wellness Lectures present speakers on nutrition, weight control, exercise, sports performance, injury prevention and rehabilitation, successful aging, and stress management;
- Credit and non-credit courses in weight control, nutrition, Kajukenbo Karate, rock climbing, yoga, hiking, golf, cycling, aerobics, outdoor survival, backpacking, and more;
- Health education computer programs for dietary analysis and fitness;
- Health and fitness newsletters, journals, audio-video tapes and related information;

Courses available at CGCC are listed in the Course Descriptions section of this document.

General Education Requirements are listed on pages 154-156.

For the most current information regarding degree requirements log onto www.maricopa.edu/academic/curric.

- Annual wellness activities such as health screenings, recreational sports tournaments, Senior Health and Fitness Day, Cancer Awareness Week, National Nutrition Month, Breast Cancer Walk, and AIDS Walk.

Students, faculty, staff, and community members interested in using wellness resources can contact the Pecos Campus Fitness Center at (480) 732-7200 or the Williams Campus Fitness Center at (480) 988-8400 for more information.

Recreation

The Physical Education Center at the Williams Campus provides an array of intramural sports leagues and recreational activities, such as indoor and outdoor basketball, indoor and sand volleyball, racquetball, volleyball, softball, tennis, and soccer. These leagues and activities are available to Williams Campus students, staff, and their families. Students with current college identification cards may also check out equipment for activities that include informal basketball, volleyball and table tennis. Call (480) 988-8400 for additional information.

Honors Program

The CGCC Honors Program provides the opportunity for academically advanced students to participate in challenging and rewarding educational experiences. The purpose of the Honors Program is to foster greater depth of thought in reading, writing, and discussion with faculty and guest lecturers, which will better prepare Honors students to complete baccalaureate degrees or to begin their careers. A variety of academic scholarships and fee waivers are available to eligible Honors Program students.

Honors students enjoy:

- Fee-awards and scholarships
- Special recognition on transcripts and diplomas
- Cultural and social activities, such as the Honors Forum Lecture Series
- Enhanced intellectual growth through Honors courses and projects

Students with a grade point average of 3.25 or better on a 4.0=A scale based on at least 12 credit hours of previous Maricopa Community College coursework are invited to apply as a Fee Waiver Scholar. Those graduating in the top 15% from an accredited Maricopa County high school are invited to apply to the Honors Program as a Presidents' Scholar.

Courses available at CGCC are listed in the Course Descriptions section of this document. General Education Requirements are listed on pages 154-156.

For the most current information regarding degree requirements log onto www.maricopa.edu/academic/curric.

For full details on the Honors Program or Honors scholarships, visit www.cgcc.edu/honors/ or contact an Honors Coordinator at (480) 732-7022 or (480) 857-5442.

Performing Arts

The Performing Arts Program at CGCC offers an integrated approach to dance, theatre, and music. The classes, while separate, are coordinated within the area to provide students a broader base and more versatility in their performing arts education.

CGCC's Performing Arts Center ("the PAC"), is home to the college's music, theatre, and dance faculty and staff. It houses a costume shop, scene shop, and its heart, a 299-seat performance space that has state-of-the-art equipment for the programs it serves.

Students can explore all aspects of the performing arts at CGCC. Wherever there is interest, opportunities are to be found in performance, production, and promotion. Preparing for life after CGCC is the focus of the program. Students may be involved in:

- dance, vocal, and instrumental concerts
- plays, festivals, and workshops
- public relations, advertising, and promotion
- video production
- costuming
- make-up
- scenic design and production
- lighting design and production
- sound design and production
- ushering

Note that experience or training is needed for some of the opportunities listed above; faculty will gladly help the student find the appropriate education as necessary.

The Performing Arts Student Organization (PASO) is the performing arts club that provides connections for those interested in the performing arts at CGCC. PASO meets regularly in the PAC.

For more information on performing arts at CGCC, visit www.cgcc.edu/Arts or call:

- Theatre(480) 732-7040
- Dance and Musical Theatre.(480) 732-7136
- Vocal Music and Musical Theatre . . .(480) 732-7144
- Instrumental Music.(480) 732-2900

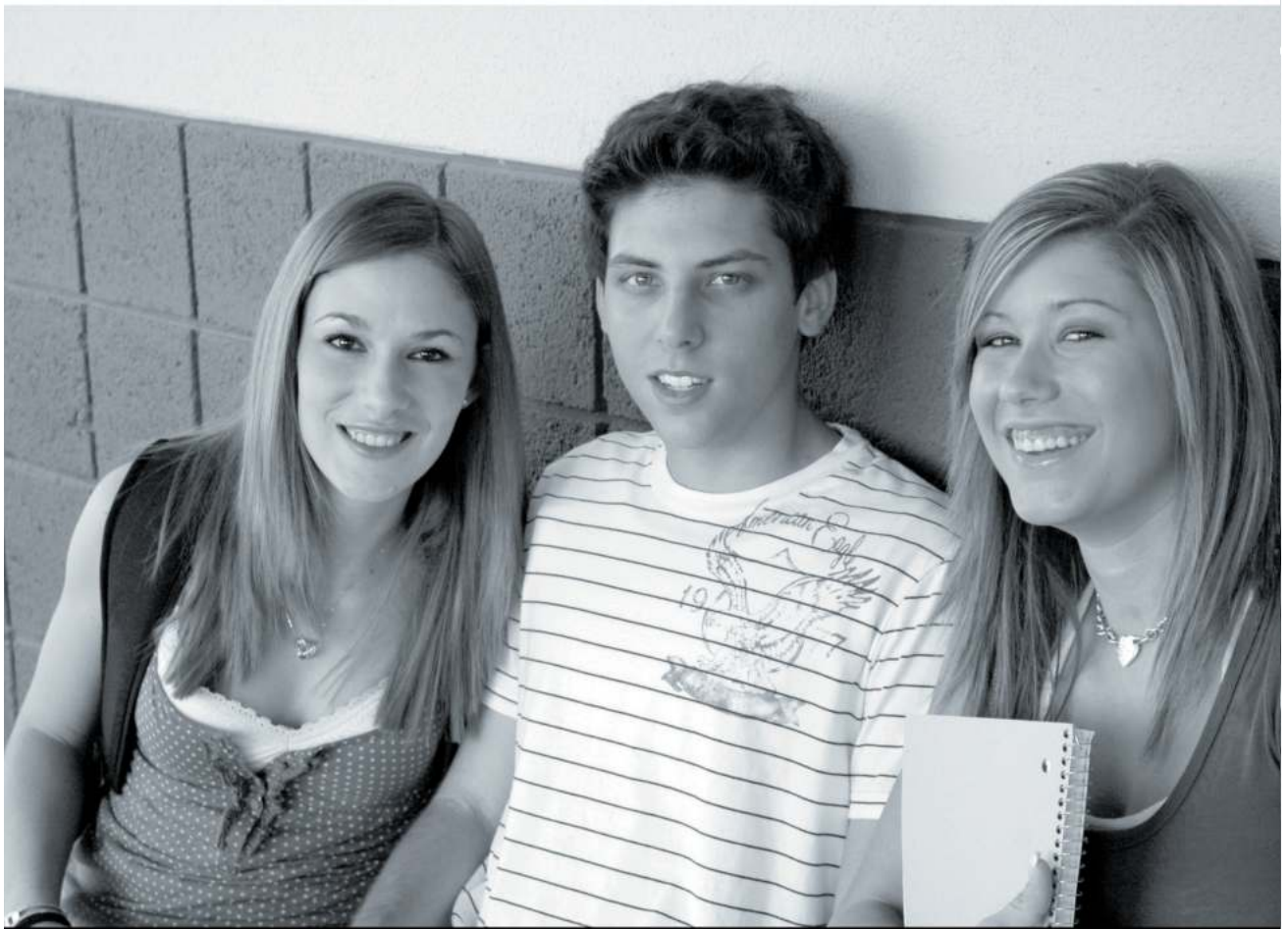

Course Descriptions



Academic Divisions

Courses offered at CGCC fall under one of ten academic divisions. They include:

Aviation

Clarence (Mike) Hutto, Division Chair ~
(480) 988-8116

Aviation and Technology Center
Williams Campus
7360 East Tahoe Avenue
Mesa, AZ 85212

Courses:

ACT - Aircraft Construction Technologies
AET - Aeronautics
AMT - Aircraft Maintenance Technology
AVT - Avionics Technology

Career Programs:

Aircraft Construction Technologies
 Composite Technology
 Sheet Metal Structures Technology
 Aircraft Construction Technology
Aircraft Flight Technology
 Flight Technology
 Airway Science Technology, Flight Emphasis
Aircraft Maintenance Technology
 Airframe Maintenance (Part 147)
 Powerplant Maintenance (Part 147)
 Aircraft Maintenance Technology (Part 147)
 Aircraft Maintenance Technology
Avionics Technology
 Avionics Technology
 Aviation Electronics Maintenance Technology

Business and Computing Studies

Dr. Lee Garza, Division Chair ~ (480) 732-7211

Courses:

ACC - Accounting
BPC - Business-Personal Computers
CIS - Computer Information Systems
CNT - Cisco Network Technology
COV - Covey
CSC - Computer Science
GBS - General Business
ITS - Information Technology Security
MGT - Management
MKT - Marketing
MST - Microsoft Technology

OAS - Office Automation Systems
SBS - Small Business Management
SBU - Society and Business

Career Programs:

Business
 General Business
 Organizational Leadership
 Organizational Management
 Retail Management
Cisco Networking
 Networking Administration: Cisco
 Networking Technology: Cisco
Computer Applications
 Microcomputer Applications:
 Office Specialist/ Core Level
 Microcomputer Applications:
 Office Specialist/ Expert Level
 Microcomputer Business Applications
Computer Database Administration and
Development
 Microsoft Database Administration
 Oracle Database Operations
Computer Hardware Maintenance
 Computer Hardware and Desktop Support
Computer Information Technology
 Information Technology
Computer Programming
 Programming and System Analysis
Linux Networking
 Linux Professional
Microsoft Networking
 Microsoft Desktop Support Technology
 Microsoft Product Specialist

Communications and Fine Arts

Kathleen O'Mara, Division Chair ~
(480) 732-7378

Courses:

ARH - Art Humanities
ART - Art
COM - Communication
DAH - Dance Humanities
DAN - Dance
MCO - Mass Communications

- MHL - Music: History/Literature
 MTC - Music: Theory/Composition
 MUC - Music: Commercial/Business
 MUP - Music: Performance
 SLG - Sign Language
 TCM - Telecommunications
 THE - Theater
 THP - Theater Performance/Production

Career Programs:

- Art: Computer Illustration
 Media Arts: Computer Art/Illustration
 Art: Digital Photography
 Media Arts: Digital Imaging
 Music Business

Languages and Humanities

Dr. Bill Mullaney, Division Chair ~ (480) 732-7274

Courses:

- CRE - Critical Reading
 ENG - English
 ENH - English Humanities
 ESL - English as a Second Language
 FRE - French
 HUM - Humanities
 JRN - Journalism
 PHI - Philosophy
 RDG - Reading
 REL - Religious Studies
 SPA - Spanish
 WAC - Writing Across Curriculum

Library

Carol Dichtenberg, Division Chair ~
 (480) 857-5133

Mathematics

Howard Speier, Division Chair ~
 (480) 732-7064

Courses:

- MAT - Mathematics

Nursing

Barbara Winckler, Division Chair ~ (480) 988-8882
 Aviation and Technology Center
 Williams Campus
 7360 East Tahoe Avenue
 Mesa, AZ 85212

Courses:

- HCR - Health Care Related
 NUR - Nursing Science: Basic

Career Programs:

Nursing

Science

John Dassinger, Division Chair ~ (480) 732-7359

Courses:

- AMS - Automated Manufacturing Systems
 AST - Astronomy
 BIO - Biology
 CAD - Computer-Aided Drafting
 CHM - Chemistry
 ECE - Engineering Science
 EEE - Electrical Engineering
 ELE - Electronic
 ELT - Electronics Technology
 EQS - Equine Science
 EUT - Electric Utility Technology
 GLG - Geology
 GPH - Physical Geography
 PHS - Physical Science
 PHY - Physics

Career Programs:

Automated Manufacturing
 Automated Manufacturing Systems
 Electric Utility Technology

Social and Behavioral Sciences

Sandra Stuebner, Division Chair ~ (480) 732-7315

Courses:

- AJS - Administration of Justice Studies
- ASB - Anthropology
- CFS - Child/Family Studies
- CIA - Crime and Intelligence Analysis
- ECN - Economics
- EDU - Education
- HIS - History
- POS - Political Science
- PSY - Psychology
- SOC - Sociology
- WST - Women's Studies

Career Programs:

- Administration of Justice Studies
 - Crime and Intelligence Analysis
 - Forensic Science
 - Homeland Security
 - Justice Studies
 - Law Enforcement Training Academy
 - Administration of Justice Studies
- Developmental Disabilities
 - Developmental Disabilities Specialist

Wellness

Dr. Regina Munro, Division Chair ~ (480) 732-7109

Courses:

- CPD - Counseling and Personal Development
- FON - Food and Nutrition
- FSC - Fire Science Technology
- HCC - Health Core Curriculum
- HES - Health Science
- PED - Physical Education
- REC - Recreation
- WED - Wellness Education

Career Programs:

- Massage
 - Therapeutic Massage
- Nutrition
 - Dietetic Technology
- Personal Training
 - Strength and Conditioning Personal Trainer
 - Strength, Nutrition and Personal Training



All courses offered by the Maricopa Community Colleges appear in a standardized format using six common course elements. Students are encouraged to become familiar with the course elements included in a course description. Please see “How to Read Course Descriptions” below.

The courses that follow are offered at Chandler-Gilbert Community College (CGCC). Not all courses in this section will necessarily be offered during any given school year. Not all courses listed in the required courses and/or restricted elective areas of shared occupational programs are offered at CGCC. Please check the current class schedule for course availability. The intent of the Course Description section is to enable students to review courses that are available at CGCC.

How to Read Course Descriptions

All courses offered at the Maricopa Community Colleges are identified by a three-letter abbreviation of the academic subject plus a three-digit number (e.g., ENG101 identifies an English course). Course descriptions are listed alphabetically and in ascending numerical order.

Each course listing has six common elements:

1. **Course Prefix:** Three-letter subject code abbreviation indicating discipline or area of study (e.g., ENG for English).
2. **Course Number:** Three-digit number assigned to indicate sequence and academic level. Numbers range from 001-299. Courses numbered below 100 are offered for the purpose of strengthening skills and knowledge and cannot be applied toward degrees awarded by Maricopa Community Colleges. These courses cannot be transferred to four-year institutions. First-year courses are generally identified with 100-level numbers. Second-year courses are generally identified with 200-level numbers.
3. **Course Title:** Identifying name of the course. May also indicate course level (e.g., College Mathematics or Beginning Spanish Conversation I).
4. **Course Description:** Brief statement describing the content of the course. Instructor’s course syllabus gives additional information, including objectives and grading criteria.

5. **Course Credit Hours:** College credit hours awarded for satisfactory completion of the course.
6. **Course Prerequisites and/or Corequisites:** Requirements that must be met before or, in the case of corequisites, at the same time as enrollment in a course. Not all courses have prerequisites or corequisites.

EXAMPLE:

- (1) = Course Prefix
- (2) = Course Number
- (3) = Course Title
- (4) = Course Description
- (5) = Course Credits
- (6) = Course Prerequisites and/or Corequisites
- * = Periods: Weekly time in class during a typical 16-week semester; 50 minutes = 1 period.

(1) **ENG** (2) **101** (5) **3 CREDITS** * **3 PERIODS**

(3) **First-Year Composition**

(4) Emphasis on rhetoric and composition with a focus on expository writing and understanding writing as a process. Establishing effective college-level writing strategies through four or more writing projects comprising at least 3,000 words in total.

(6) Prerequisites: Appropriate English placement test score or (a grade of “C” or better in ENG071).



Accounting (ACC)

ACC111 **3 CREDITS** **3 PERIODS**

Accounting Principles I

Fundamental theory of accounting principles and procedures. Prerequisites: None.

ACC115 **2 CREDITS** **3 PERIODS**

Computerized Accounting

Mastery of a microcomputer accounting system including the general ledger, accounts receivable, accounts payable and payroll. Prerequisites: ACC107, or higher level accounting course, or permission of instructor.

ACC115AA **1 CREDIT** **2 PERIODS**

Computerized Accounting: Quicken-Level I

Introduction to using Quicken to automate an accounting system. Prerequisites: ACC107, or higher level accounting course, or permission of instructor.

ACC230 **3 CREDITS** **3 PERIODS**

Uses of Accounting Information I

Introduction to the uses of accounting information for internal and external purposes with emphasis on financial statement analysis. Prerequisites: Grade of "C" or better in ACC111 or ACC211, or a grade of "C" or better in (ENG101 and MAT151 and CRE101), or equivalent, or satisfactory score on District placement exam.

ACC240 **3 CREDITS** **3 PERIODS**

Uses of Accounting Information II

Introduction to the uses of accounting information for internal and external purposes with emphasis on analysis for use by management. Prerequisites: ACC230.

ACC296WA **1 CREDIT** **5 PERIODS**

Cooperative Education

Work-college experiences that involve the combined efforts of educators and employers to accomplish an outcome related to the career objectives of the students. Prerequisites: Completion of at least twelve (12) college credits, minimum 2.6 grade point average, and be able to obtain a position related to student's academic or career goals (student's present job may qualify); or permission of instructor. Corequisites: Must be concurrently enrolled in at least one class which is related to student's major or career interest or with permission of the instructor.

Administration of Justice Studies (AJS)

AJS101 **3 CREDITS** **3 PERIODS**

Introduction to Criminal Justice

An introduction to crime and society's responses to it. Examines the nature and causes of crime, the criminal law, constitutional safeguards, and the organization and operation of the criminal justice system including the police, courts, jails, prisons, probation and parole departments, and community corrections agencies. Covers the history of the criminal justice system, terminology and career opportunities. Prerequisites: None.

AJS102 **15 CREDITS** **22 PERIODS**

Peace Officer Certification I

Training program for limited authority peace officers, leading to certification by the Arizona Peace Officer Standards and Training Board (AzPOST - The statutory agency for certifying peace officers - all person with arrest powers - in Arizona.) Includes introduction to Law Enforcement, Law and legal matters, patrol procedures, traffic control, and police proficiency skills. Prerequisites: Student must comply with AzPOST employment standards for peace officers.

AJS109 **3 CREDITS** **3 PERIODS**

Substantive Criminal Law

Covers philosophy of legal sanctions and historical development from the common law to modern American criminal law, classifications of crimes, elements of and parties to crimes, general definition of crimes, common defenses utilized. Includes specific offenses and the essential elements of each offense. Required in AJS curriculum. Prerequisites: None.

AJS119 **3 CREDITS** **4 PERIODS**

Computer Applications in Justice Studies

Provides literacy in microcomputer applications in major areas of the criminal justice system. Examines availability and uses of current software packages in criminal justice work. Provides hands-on experience with appropriate integrated software packages pertaining to justice studies. Prerequisites: None.

AJS123 **3 CREDITS** **3 PERIODS**

Ethics and the Administration of Justice

Introduces and explores ethical issues and the justice system. Focuses on ethics and the law, the police, courts and corrections. Reviews ethical

theory, concepts and practices as they relate to administration of justice. Encourages critical thinking and value decision making in criminal justice system situations. Prerequisites: None.

AJS139 **3 CREDITS** **3 PERIODS**

Emergency Response to Terrorism

Fundamentals of emergency response to suspected terrorist events. Historical perspective of terrorist activities and methods by which responders can identify and protect themselves and the public from these threats. Coordination of responding agencies. Prerequisites: None.

AJS147 **3 CREDITS** **3 PERIODS**

Emergency Preparedness

Emergency preparedness related to natural and manmade disasters. Planning concepts and the planning process; awareness and education programs and strategies for the general community as well as business and industries. Prerequisites: None.

AJS195 **3 CREDITS** **3 PERIODS**

International and Domestic Terrorism

An overview of the history, structure, goals, and activities of domestic and international terrorist groups. Explores theories explaining terrorism and reviews methods used to combat it. Prerequisites: None.

AJS200 **3 CREDITS** **3 PERIODS**

Current Issues in Criminal Justice

Examines current issues, techniques and trends in the Criminal Justice System. Prerequisites: None.

AJS201 **3 CREDITS** **3 PERIODS**

Rules of Evidence

A practical insight into the rules of evidence to include how to recognize evidence: the general rules governing admissibility of evidence; the "hearsay" rule and its exceptions; the use of documentary evidence, written memoranda, photographs, and recordings; corpus delicti; opinion evidence, circumstantial evidence, evidential privileges. Required in AJS curriculum. Prerequisites: None.

AJS202 **15 CREDITS** **22 PERIODS**

Peace Officer Certification II

A continuation of the basic, entry-level training program leading to full authority peace officer certification as required by the Arizona Peace Officer Standards and Training Board I (AzPOST). Subjects to include: Patrol Procedure, Accident Investigation,

Records and Report Writing, Community Relations, Criminal Investigations, and Officer Survival. Prerequisites: Grade of "C" or better in AJS/LEO102 or AzPOST Limited Authority Peace Officer certification.

AJS212 **3 CREDITS** **3 PERIODS**

Juvenile Justice Procedures

Examines the history and development of juvenile justice theories, procedures, and institutions. Prerequisites: None.

AJS213 **3 CREDITS** **3 PERIODS**

Evidence Technology/Fingerprints

Fingerprint identification, interpretation, and classification. The fundamentals of fingerprinting and the problems in developing latent prints, preservation of evidence and the chain of evidence. Prerequisites: None.

AJS215 **3 CREDITS** **3 PERIODS**

Criminalistics: Physical Evidence

The scientific analysis and examination of physical evidence with emphasis on scientific investigation, recognition, collection, and preservation of evidence. Topics include fingerprints, shoe prints, tool marks, firearms identification, paint chips and arson. Prerequisites: None.

AJS216 **3 CREDITS** **3 PERIODS**

Criminalistics: Biological Evidence

The scientific analysis and examination of biological evidence with emphasis on collection and preservation of evidence. Topics discussed include blood, drugs, blood alcohol, hairs and fibers, and topics of special interest in criminalistics. Prerequisites: None.

AJS225 **3 CREDITS** **3 PERIODS**

Criminology

Study of deviance, society's role in defining behavior; theories of criminality and the economic, social, and psychological impact of crime; relationships between statistics and crime trends. Examines crime victimization and the various types of crime and categories of offenders. Required in the AJS curriculum. Prerequisites: None.

AJS230 **3 CREDITS** **3 PERIODS****The Police Function**

Theories of procedures and methods of operations of public police with emphasis on discretionary powers available to the working police officer. Career opportunities and current trends in law enforcement presented. Prerequisites: None.

AJS240 **3 CREDITS** **3 PERIODS****The Correction Function**

Examines the history and development of correctional theories and institutions. Prerequisites: None.

AJS241 **3 CREDITS** **3 PERIODS****Police Photography**

Emphasis on proper procedure for photographing crime scenes, accident scenes, and laboratory specimens. Discussion of photographic techniques, equipment, lighting techniques, aerial photography, video and motion pictures, macro and micro photography, filters, and preparation for court presentation using selected simulations. Prerequisites: None.

AJS258 **3 CREDITS** **3 PERIODS****Victimology and Crisis Management**

Focuses on victimology and techniques of crises intervention; and the importance of multicultural perspective. Includes coverage of sexual assault, family violence, child abuse, post-traumatic stress disorder, substance abuse, coping skills, stress management, and community resources. Prerequisites: None.

AJS260 **3 CREDITS** **3 PERIODS****Procedural Criminal Law**

Concerned with the understanding of procedural criminal law. Examines the rationale underlying major court holdings, the procedural requirements that stem from these holdings, and their effect on the daily operations of the criminal justice system. Prerequisites: None.

AJS270 **3 CREDITS** **3 PERIODS****Community Relations**

Examination, recognition and understanding of community problems; community action programs; methods of coping with human behavior; victimology, conflict and communication; ethnic and minority cultures and environments; the community and relationships with the criminal justice system. Prerequisites: None.

AJS275 **3 CREDITS** **3 PERIODS****Criminal Investigation I**

Introduction to the theory of criminal investigation. Examines crime scene procedures, case preparation, interviewing, and basic investigative techniques. Prerequisites: None.

Aeronautics (AET)**AET107** **5 CREDITS** **5 PERIODS****Private Pilot Ground School**

Ground school in preparation for the Federal Aviation Administration (FAA) Private Pilot Certificate written examination. Includes aerodynamics, airplane systems, airports, airspace, communications, Federal Air Regulations, navigation, airplane performance, flight planning, and flight physiology. Requires passing a written exam similar to the FAA Private Pilot written exam. Prerequisites: None. Corequisite: AET110.

AET110 **2 CREDITS** **5 PERIODS****Private Pilot Flight**

Flight course in preparation for the Federal Aviation Administration (FAA) Private Pilot Certificate practical examination. Includes preflight preparation and planning, ground operations, airport operations, departures, navigation, basic instrument flight, night flight, slow flight, ground reference maneuvers, emergency operations, and arrivals. Approximately 50 hours airplane flight experience at student's expense required. Requires passing check ride similar to the FAA Private Pilot check ride. Prerequisites: None. Corequisites: AET107.

AET115 **3 CREDITS** **3 PERIODS****Aviation Meteorology**

Meteorology for professional pilots. Includes atmosphere, air mass circulation, cloud type identification, weather hazards, and high altitude, Arctic, and tropical weather systems. Basic forecasting, use of Direct User Access Terminal (DUAT) systems and reading and interpreting weather charts. Prerequisites: None.

AET203 **2 CREDITS** **2 PERIODS****Basic Airplane Systems**

Initial instrument and commercial pilot ground course in preparation for the Federal Aviation Administration (FAA) Commercial Pilot Certificate and Instrument rating written examinations. Includes night flight, flight instrument systems

and operation, and basic engine, airplane, and altitude systems. Prerequisites: Permission of instructor. Prerequisites or Corequisites: AET115. Corequisites: AET207 and AET210.

AET205 **4 CREDITS** **4 PERIODS**

Aircraft Structures, Systems, and Maintenance

Survey of airframe structures, systems, and maintenance regulations for pilots. Includes aircraft and airfoil design and construction, and electrical, instrumentation, and automatic flight control systems. Maintenance privileges and limitations, and forms and records. Prerequisites: Private Pilot Certificate or permission of instructor.

AET207 **2 CREDITS** **2 PERIODS**

Attitude Instruments and Navigation

Continuing instrument and commercial pilot ground course in preparation for the Federal Aviation Administration (FAA) Commercial Pilot Certificate and Instrument rating written examinations. Includes flight physiology, theory of instrument flight, radio navigation, flight and navigation aids, and instrument charts and approach plates. Prerequisites: Permission of instructor. Prerequisites or Corequisites: AET115. Corequisites: AET203 and AET210.

AET210 **2 CREDITS** **5 PERIODS**

Commercial Pilot Flight I

Initial flight course in preparation for the Federal Aviation Administration (FAA) Commercial Pilot Certificate with Instrument rating practical examination. Emphasis on night and instrument operations. Student must fly approximately 60 hours at own expense. Requires passing an operational phase check. Prerequisites: Permission of instructor. Prerequisites or Corequisites: AET115. Corequisites: AET203 and AET207.

AET213 **2 CREDITS** **2 PERIODS**

Aerodynamics and Performance

Continuing instrument and commercial pilot ground course in preparation for the Federal Aviation Administration (FAA) Commercial Pilot Certificate and Instrument rating written examinations. Includes aerodynamics, airport and airplane operation, stability and control, commercial maneuvers, and flight computer. Prerequisites: AET210. Corequisites: AET217 and AET220.

AET215 **4 CREDITS** **4 PERIODS**

Aircraft Powerplants

Survey of engines and engine systems for pilots. Includes theory and analysis of reciprocating and turbine aircraft engines. Lubrication, ignition, fuel control, cooling, exhaust, and propellers. Prerequisites: AET205 or permission of instructor.

AET217 **2 CREDITS** **2 PERIODS**

Instrument Procedures

Final instrument and commercial pilot ground course in preparation for the Federal Aviation Administration (FAA) Commercial Pilot Certificate and Instrument rating written examinations. Includes Federal Aviation Regulations, instrument approach procedures, and instrument enroute considerations. Requires passing written exams similar to the FAA Commercial Pilot and Instrument rating written exams. Prerequisites: AET210. Corequisites: AET213 and AET220.

AET220 **2 CREDITS** **5 PERIODS**

Commercial Pilot Flight II

Advanced flight course in preparation for the Federal Aviation Administration (FAA) Commercial Pilot with Instrument rating practical examinations. Emphasis on commercial and high performance operations. Student must fly approximately 60 hours at own expense, including high performance operations. Requires passing commercial pilot and instrument rating check rides similar to the FAA check rides. Prerequisites: AET210. Corequisites: AET213 and AET217.

AET225 **4 CREDITS** **4 PERIODS**

Advanced Aircraft Systems

Advanced aircraft systems for pilots. Pressurization, cabin atmosphere, ice control, rain control, fire detection and extinguishing, hydraulic, landing gear, anti-skid systems, and weight and balance for transport category airplanes. Prerequisites: AET215 or permission of instructor.

AET227 **4 CREDITS** **4 PERIODS**

Certified Flight Instructor: Airplane, Single Engine Land Ground School

Ground school in preparation for the Federal Aviation Administration (FAA) Certified Flight Instructor and Fundamentals of Instruction written examinations. Includes fundamentals of instruction, aerodynamics, airplane performance, systems, operations, weight and balance, weather, federal regulations, navigation, maneuvers, pilot physiology, ethics, and aeronautical decision making. Requires

passing written exams similar to the FAA Certified Flight Instructor: Airplane, and Fundamentals of Instruction written exams. Prerequisites: AET240 or FAA Commercial Pilot Certificate with instrument rating. Corequisite: AET230.

AET230 **1 CREDIT** **3 PERIODS**

Certified Flight Instructor: Airplane, Single Engine Land

Flight course in preparation for the Federal Aviation Administration (FAA) Certified Flight Instructor: Airplane practical examination. Emphasis on demonstration and analysis of flight maneuvers. Includes preflight, ground operations, airport operations, takeoffs, climbs, flight fundamentals, stalls, spins, slow flight, basic instrument operations, performance maneuvers, ground reference maneuvers, emergency operations, approaches, landings, and postflight procedures. Requires approximately 25 hours of flight that includes high performance operations at student's expense. Also requires passing check ride similar to the FAA Certified Flight Instructor check ride. Prerequisites: AET240 or FAA Commercial Pilot Certificate with instrument rating. Corequisite: AET227.

AET237 **2 CREDITS** **2 PERIODS**

Multiengine Airplane Pilot Ground School

Aeronautical knowledge necessary to meet requirements for a multiengine airplane rating including orientation, aerodynamics, airplane systems, airplane performance, flight planning, and emergency procedures. Prerequisites: AET220 or FAA Commercial Pilot Certificate with instrument rating. Corequisites: AET240.

AET240 **.5 CREDIT** **1.5 PERIODS**

Multiengine Airplane Pilot Flight

Flight course in preparation for the Federal Aviation Administration (FAA) Multiengine Airplane practical examination. Approximately 15 hours of flight experience at the student's expense and passing check ride similar to the FAA Multiengine check ride are required. Prerequisites: AET220 or FAA Commercial Pilot Certificate with instrument rating. Corequisites: AET237.

AET253 **3 CREDITS** **3 PERIODS**

Avionics for Pilots

Introduction to avionics for pilots or individuals constructing personal aircraft. Includes avionics history, theory, installation and antenna considerations, autopilots, and troubleshooting. Prerequisites: Private Pilot Certificate or permission of instructor.

AET257 **3 CREDITS** **4 PERIODS**

Readings in Aviation

Critical inquiry of a particular aviation theme from a wide variety of sources. Structured to provide an atmosphere of individualized research and study paralleled by professional expertise and guidance. International data communication facilities and equipment made available for student use. Prerequisites: ENG102 or ENG111, and permission of instructor.

AET259 **2 CREDITS** **2 PERIODS**

Human Factors in Aviation Flight Operations

Introduction to the relationship between person and machine, the need to optimize design for better person-machine interaction, and the psychological and physiological limitations of humans in complex aviation operating environments. Prerequisites: None.

AET290 **3 CREDITS** **3 PERIODS**

Flight Physiology

In-depth study of aeromedical factors for pilots. The causes, symptoms, prevention, and treatment of flight environment disorders, altitude effects, spatial disorientation, visual illusions, body heat imbalance, and psychological factors are included as they relate to pilot performance and survival. Two altitude chamber flights at the student's expense are required. Prerequisites: Current FAA (Federal Aviation Administration) medical certificate.

Aircraft Construction Technologies (ACT)

ACT201 **3 CREDITS** **3 PERIODS**

Aircraft Maintenance Forms and Documents

Maintenance documentation typical of transport category aircraft including illustrated parts catalogs, troubleshooting guides, maintenance, structural repair, wiring, and standard practices manuals. Blueprint reading and maintenance forms. Prerequisites: (AMT124 or AMT124AA, AMT128 or AMT128AA, AMT220 or AMT220AA, and AMT224 or AMT224AA) or Federal Aviation Administration Airframe Mechanic License.

ACT205 **3 CREDITS** **5 PERIODS****Introduction to Aircraft Structural Repair Technology**

History and types of composite and sheet metal materials used in typical transport category aircraft structures. Safety practices, corrosion control, and fabrication of projects using modern aircraft structural materials. Prerequisites or Corequisites: ACT201.

ACT213 **3 CREDITS** **5 PERIODS****Transport Category Sheet Metal Repairs I**

Use of materials common to transport category aircraft metallic structures, special fasteners, bends, shaping, routing, pressure vessel repairs, sealing, and flight control repairs. Prerequisites: ACT205.

ACT217 **3 CREDITS** **5 PERIODS****Transport Category Sheet Metal Repairs II**

Metal shaping techniques, heat treatment, built up (step) repairs, exotic metals, and intermediate repairs including complex shapes in accordance with Structural Repair Manuals. Prerequisites: ACT213.

ACT223 **3 CREDITS** **5 PERIODS****Composite Structural Repairs I**

Basic composite materials, construction, and repair. Manufacturing methods and equipment. Assessment and repair of composite structures using vacuum bagging and other approved procedures. Prerequisites: ACT205.

ACT227 **3 CREDITS** **5 PERIODS****Composite Structural Repairs II**

Corrosion control, electrical bonding, materials substitutions, machining of composite components, mold fabrication. Hot bond repair of composite components including complex shapes and varied materials in accordance with the appropriate Structural Repair Manual. Prerequisites: ACT223.

ACT240 **4 CREDITS** **6 PERIODS****Aircraft Structural Damage Evaluation and Repair**

Practical application of intermediate repair skills on aircraft structures using appropriate documentation in a simulated repair station environment. Evaluation of damage, non-destructive testing, repair process planning, and cost estimating. Actual repairs accomplished to airworthy standards. Prerequisites: ACT217 or ACT227.

Aircraft Maintenance Technology (AMT)**AMT124** **5 CREDITS** **9 PERIODS****Aircraft Forms and Regulations, Weight and Balance, Drawings, and Ground Operations**

Federal Aviation maintenance publications, forms and records. Overview of technician's privileges and limitations. Perform aircraft weight and balance, aircraft ground operations and fuel servicing techniques. Drawings, symbols and schematic diagrams. Prerequisites: ENG071, RDG091, (MAT091 or MAT092), and permission of the Department or Division.

AMT124AA **5 CREDITS** **9 PERIODS****Aircraft Forms and Regulations, Weight and Balance, Drawings, and Ground Operations: Part 65**

Federal Aviation maintenance publications, forms and records. Overview of technician's privileges and limitations. Perform aircraft weight and balance, aircraft ground operations and fuel servicing techniques. Drawings, symbols and schematic diagrams. Prerequisites: ENG071, RDG091, (MAT091 or MAT092), and permission of the Department or Division.

AMT126 **9 CREDITS** **12 PERIODS****Fundamentals of Mathematics and Electricity**

Mathematical computation of fundamental electrical circuit parameters. Basic definitions, laws, and concepts. Schematic, wiring, and parts placement diagrams. Test and troubleshoot electrical and electronic components and circuits. Prerequisites: ENG071, RDG091, (MAT091 or MAT092), and permission of the Department or Division.

AMT126AA **9 CREDITS** **12 PERIODS****Fundamentals of Mathematics and Electricity: Part 65**

Mathematical computation of fundamental electrical circuit parameters. Basic definitions, laws and concepts. Schematic, wiring and parts placement diagrams. Test and troubleshoot electrical and electronic components and circuits. Prerequisites: ENG071, RDG091, (MAT091 or MAT092), and permission of the Department or Division.

AMT128 5 CREDITS 9 PERIODS
Fundamentals of Aviation Physics, Corrosion Control, Materials and Processes, Fluid Lines and Fittings

Basic concepts of motion, fluid dynamics, heat and sound, aerodynamics, aircraft structure and theory of flight. Fluid lines and fittings, component identification, function, inspection, and installation. Cleaning and corrosion control, materials and processes, non-destructive testing, and precision measurement techniques. Prerequisites: ENG071, RDG091, (MAT091 or MAT092), and permission of the Department or Division.

AMT128AA 5 CREDITS 9 PERIODS
Fundamentals of Aviation Physics, Corrosion Control, Materials and Processes, Fluid Lines and Fittings: Part 65

Basic concepts of motion, fluid dynamics, heat and sound, aerodynamics, aircraft structure, and theory of flight. Fluid lines and fittings, component identification, function, inspection, and installation. Cleaning and corrosion control, materials and processes, non-destructive testing, and precision measurement techniques. Prerequisites: ENG071, RDG091, (MAT091 or MAT092), and permission of the Department or Division.

AMT220 3 CREDITS 6 PERIODS
Fundamentals of Aircraft Wood Structures, Covering and Finishing, and Bonded Structures

Theories and techniques of aircraft wood structures. Inspection, test and repair of aircraft fabric and wood structures. Aircraft structural design and methods of working with selected materials. Characteristics of composites, inspections and repairs. Prerequisites: Admission to the program.

AMT220AA 3 CREDITS 6 PERIODS
Fundamentals of Aircraft Wood Structures, Covering and Finishing, and Bonded Structures: Part 65

Theories and techniques of aircraft wood structures. Inspection, test and repair of aircraft fabric and wood structures. Aircraft structural design and methods of working with selected materials. Characteristics of composites, inspections and repairs. Prerequisites: Permission of Program Director.

AMT222 4 CREDITS 6 PERIODS
Atmosphere Control, Fire Detection, Ice and Rain Protection Systems

Operation and maintenance of aircraft auxiliary systems. Inspection, servicing, troubleshooting and repair of environmental control, ice and rain control, fire protection and warning systems. Prerequisites: Admission to the program.

AMT222AA 4 CREDITS 6 PERIODS
Atmosphere Control, Fire Detection, Ice and Rain Protection Systems: Part 65

Operation and maintenance of aircraft auxiliary systems. Inspection, servicing, troubleshooting and repair of environmental control, ice and rain control, fire protection and warning systems. Prerequisites: Permission of Program Director.

AMT224 5 CREDITS 11 PERIODS
Aircraft Sheet Metal

Inspection, fabrication, and repair techniques of aircraft structural and nonstructural components. Sheet metal heat-treating techniques. Prerequisites: Admission to the program.

AMT224AA 5 CREDITS 11 PERIODS
Aircraft Sheet Metal: Part 65

Inspection, fabrication, and repair techniques of aircraft structural and nonstructural components. Sheet metal heat-treating techniques. Prerequisites: Permission of Program Director.

AMT226 7 CREDITS 12 PERIODS
Aircraft Landing Gear, Hydraulic, Pneumatic, Fuel, Position and Warning Systems

Identification, inspection, repair, and troubleshooting techniques of aircraft landing gear, hydraulic, fuel, pneumatic, and position and warning system components. Prerequisites: Admission to the program.

AMT226AA 7 CREDITS 12 PERIODS
Aircraft Landing Gear, Hydraulic, Pneumatic, Fuel, Position and Warning Systems: Part 65

Identification, inspection, repair, and troubleshooting techniques of aircraft landing gear, hydraulic, fuel, pneumatic, and position and warning system components. Prerequisites: Permission of Program Director.

AMT228 7 CREDITS 12 PERIODS**Aircraft Electrical Systems, Instruments, Fuel Indicating, Communication and Navigation Systems**

Proper operation, inspection, servicing and troubleshooting of DC (Direct Current) and AC (Alternating Current) sources, systems, and components. Mechanical and electrical sensing and information display systems. Fuel indicator system inspections, repairs, and troubleshooting. Transmitter and receiver fundamentals. Avionics installation, inspection and testing. Prerequisites: Admission to the program.

AMT228AA 7 CREDITS 12 PERIODS**Aircraft Electrical Systems, Instruments, Fuel Indicating, Communication and Navigation Systems: Part 65**

Proper operation, inspection, servicing and troubleshooting of DC (Direct Current) and AC (Alternating Current) sources, systems, and components. Mechanical and electrical sensing and information display systems. Fuel indicator system inspections, repairs, and troubleshooting. Transmitter and receiver fundamentals. Avionics installation, inspection and testing. Prerequisites: Permission of Program Director.

AMT230 6 CREDITS 11 PERIODS**Airframe Assembly, Inspection and Welding**

Aircraft assembly and rigging. Flight control balancing and rigging. Airframe inspection techniques, reporting procedures, and aircraft jacking. Welding techniques, theory, and materials identification. Prerequisites: Admission to the program.

AMT230AA 6 CREDITS 11 PERIODS**Airframe Assembly, Inspection and Welding: Part 65**

Aircraft assembly and rigging. Flight control balancing and rigging. Airframe inspection techniques, reporting procedures, and aircraft jacking. Welding techniques, theory, and materials identification. Prerequisites: Permission of Program Director.

AMT263 5 CREDITS 9 PERIODS**Aircraft Turbine Engines**

Historical development and application of turbine engines. Theory of thrust and the design and environmental factors which influence thrust. Turbine engine troubleshooting, inspection, service,

repair and overhaul. Operational characteristics and engine test techniques on the aircraft and in test cells. Prerequisites: Admission to the program.

AMT263AA 5 CREDITS 9 PERIODS**Aircraft Turbine Engines: Part 65**

Historical development and application of turbine engines. Theory of thrust and the design and environmental factors which influence thrust. Turbine engine troubleshooting, inspection, service, repair and overhaul. Operational characteristics and engine test techniques on the aircraft and in test cells. Prerequisites: Permission of Program Director.

AMT264 7 CREDITS 11 PERIODS**Aircraft Reciprocating Engines**

Historical development and application of reciprocating engines, theory, design, and operations. Techniques used in troubleshooting, overhaul, inspection, and repair of opposed and radial engines. Prerequisites: Admission to the program.

AMT264AA 7 CREDITS 11 PERIODS**Aircraft Reciprocating Engines: Part 65**

Historical development and application of reciprocating engines, theory, design, and operations. Techniques used in troubleshooting, overhaul, inspection, and repair of opposed and radial engines. Prerequisites: Permission of Program Director.

AMT266 6 CREDITS 9 PERIODS**Engine Fuel Systems, Fuel Metering and Induction System**

Inspection, servicing, troubleshooting, overhaul, and repair of aircraft fuel systems and components, fuel metering devices, injection systems, turbochargers, and superchargers. Induction system principles of operation and design. Prerequisites: Admission to the program.

AMT266AA 6 CREDITS 9 PERIODS**Engine Fuel Systems, Fuel Metering and Induction System: Part 65**

Inspection, servicing, troubleshooting, overhaul, and repair of aircraft fuel systems and components, fuel metering devices, injection systems, turbochargers, and superchargers. Induction system principles of operation and design. Prerequisites: Permission of Program Director.

AMT268 6 CREDITS 12 PERIODS**Engine Electrical, Ignition and Starter Systems**

Inspect, service, troubleshoot, overhaul, and repair of engine electrical, ignition, starter systems, and components. Prerequisites: Admission to the program.

AMT268AA 6 CREDITS 12 PERIODS**Engine Electrical, Ignition and Starter Systems: Part 65**

Inspect, service, troubleshoot, overhaul, and repair of engine electrical, ignition, starter systems, and components. Prerequisites: Permission of Program Director.

AMT270 5 CREDITS 8 PERIODS**Engine Instruments, Fire Protection and Lubrication, Cooling and Exhaust Systems**

Operation, maintenance, servicing, inspection, repair, and troubleshooting of engine instruments, fire detection and extinguishing, engine lubrication, cooling, and exhaust systems. Prerequisites: Admission to the program.

AMT270AA 5 CREDITS 8 PERIODS**Engine Instruments, Fire Protection and Lubrication, Cooling and Exhaust Systems: Part 65**

Operation, maintenance, servicing, inspection, repair, and troubleshooting of engine instruments, fire detection and extinguishing, engine lubrication, cooling, and exhaust systems. Prerequisites: Permission of Program Director.

AMT272 4 CREDITS 8 PERIODS**Propeller Systems and Engine Inspections**

Historical development, operation, disassembly, inspection, repair, and maintenance of propellers. Reciprocating and turbine engine inspection and documentation. Prerequisites: Admission to the program.

AMT272AA 4 CREDITS 8 PERIODS**Propeller Systems and Engine Inspections: Part 65**

Historical development, operation, disassembly, inspection, repair, and maintenance of propellers. Reciprocating and turbine engine inspection and documentation. Prerequisites: Permission of Program Director.

Anthropology (ASB)**ASB102 3 CREDITS 3 PERIODS****Introduction to Cultural and Social Anthropology**

Principles of cultural and social anthropology, with illustrative materials from a variety of cultures. The nature of culture; social, political, and economic systems; religion, aesthetics and language. Prerequisites: None.

ASB214 3 CREDITS 3 PERIODS**Magic, Witchcraft, and Healing: An Introduction to Comparative Religion**

Origins, elements, and forms of religion; a comparative survey of religious beliefs, myths, rituals and symbolism including magic, witchcraft and healing as practiced in selected regions of the world; the place of religion in the total culture. Prerequisites: None.

ASB222 3 CREDITS 3 PERIODS**Buried Cities and Lost Tribes: Old World**

Introduction to archaeology through discoveries and the researchers who made them. Emphasis on methods of archaeological fieldwork and what these discoveries reveal about humanity, including the nature of archaeological inquiry, the development of human social groups, the changing role of religion in evolving societies, the origins of agriculture, the origins of settled lifeways, the rise of cities and complex societies, political strife across different cultures and the forces which tend to fragment societies. Examples drawn from Africa, Asia, Europe, the Pacific Islands, and Australia. Prerequisites: None.

ASB223 3 CREDITS 3 PERIODS**Buried Cities and Lost Tribes: New World**

Introduction to archaeology through discoveries and the researchers who made them. Emphasis on methods of archaeological fieldwork and what these discoveries reveal about humanity, including the nature of archaeological inquiry, the development of human social groups, the changing role of religion in evolving societies, the origins of agriculture, the origins of settled lifeways, the rise of cities and complex societies, political strife across different cultures and the forces which fragment societies. Examples drawn from North American, Central America, and South America. Prerequisites: None.

ASB245 3 CREDITS 3 PERIODS**Indians of the Southwest**

Comparative study of the cultures, including the histories and present status, of Indians of the Southwest. Prerequisites: None.

Arabic (ARB)**ARB101 4 CREDITS 5 PERIODS****Elementary Arabic I**

Introduction to the basic alphabet, grammar, pronunciation and vocabulary of the Arabic language. Listening, speaking, reading and writing skills. Prerequisites: None.

ARB102 4 CREDITS 5 PERIODS**Elementary Arabic II**

A continuation of ARB101. Continued study of grammar and vocabulary, with emphasis on pronunciation and speaking skills. Prerequisites: ARB101 or equivalent.

Art (ART)**ART100 1 CREDIT 2 PERIODS****Introduction to Computer Graphic Art**

Conceptualization, visualization, and production of art using the computer. Prerequisites: None.

ART111 3 CREDITS 6 PERIODS**Drawing I**

Fundamental principles of drawing. Emphasis on composition and facility in objective and expressive representation, using variety of drawing media. Prerequisites: None.

ART112 3 CREDITS 6 PERIODS**Two-Dimensional Design**

Study of fundamental elements and principles of two-dimensional design. Prerequisites: None.

ART113 3 CREDITS 6 PERIODS**Color**

Investigation seeking visual solutions to a variety of problems concerning color in two and three dimensions and modes of color appearances, including light and effects in design and theory of design. Prerequisites: ART112.

ART116 3 CREDITS 6 PERIODS**Life Drawing I**

Use of form, structure and anatomy of draped and undraped human figure to develop basic principles of sound draftsmanship. Prerequisites: None.

ART117 3 CREDITS 6 PERIODS**Life Drawing II**

Further study of form, structure, and anatomy of the draped and undraped human figure with emphasis on composition. Prerequisites: ART116.

ART131 3 CREDITS 6 PERIODS**Photography I**

Basic black and white photographic principles and techniques. Camera functions and controls. Darkroom experience in film processing and printmaking. Camera required. Prerequisites: None.

ART132 3 CREDITS 6 PERIODS**Photography II**

Advanced camera and darkroom techniques. Aesthetic awareness with personal expression. Prerequisites: ART131 or permission of instructor.

ART142 3 CREDITS 6 PERIODS**Introduction to Digital Photography**

Fundamentals of digital photography. Includes camera operations, exposure techniques, introduction to digital output, and theory of digital photography. Prerequisites: None. Course Note: Digital camera required.

ART143 3 CREDITS 6 PERIODS**Intermediate Digital Photography**

Intermediate theory and techniques of digital photography. Aesthetic awareness and personal expression from image capture through intermediate techniques in the digital darkroom. Introduction to high-resolution digital output. Prerequisites: ART142 or permission of instructor.

ART161 3 CREDITS 6 PERIODS**Ceramics I**

Introduction to ceramic materials and techniques of hand construction, decorating, glazing and throwing on potters' wheel. Prerequisites: None.

ART162 3 CREDITS 6 PERIODS**Ceramics II**

Major emphasis on wheel throwing, glaze making and decorating techniques. Prerequisites: ART161.

ART165 **3 CREDITS** **6 PERIODS****Watercolor Painting I**

Transparent and Gouache watercolor painting. Prerequisites: (ART111 and ART112), or permission of instructor.

ART167 **3 CREDITS** **6 PERIODS****Painting I**

Exploration of technical and expressive possibilities of various painting media in easel painting. Prerequisites: (ART111 and ART112), or permission of instructor.

ART168 **3 CREDITS** **6 PERIODS****Painting II**

Continued refinement of painting skills and investigation of new possibilities in painting. Prerequisites: ART167 or permission of instructor.

ART169 **3 CREDITS** **6 PERIODS****Two-Dimensional Computer Design**

Generation of electronic two-dimensional images and traditional methods of visual problem solving. Understanding of computer techniques and art presentation methods. Prerequisites or Corequisites: ART100 or permission of instructor.

ART173 **3 CREDITS** **6 PERIODS****Computer Art**

Introduction to the multiple elements of paint software programs using the microcomputer. Basic foundation in the use of computer techniques including color paint programs for the production of computer images. Use of electronic input and output devices. Prerequisites: ART100, or permission of instructor.

ART177 **3 CREDITS** **6 PERIODS****Computer-Photographic Imaging**

Introduction to the multiple elements of microcomputer-photographic imaging. Basic foundation in the use of the photographic manipulation of images using software programs. Special attention to aesthetic foundations underlying photographic composition. Prerequisites or Corequisites: ART100 or permission of instructor.

ART190 **3 CREDITS** **6 PERIODS****Art of Web Site Design**

Print vocabulary, relationships, and typographic style for HTML (HyperText Markup Language) and World Wide Web publication. Discussion of color, proportion, and design emphasis. Producing Web sites using HyperText Markup Language (HTML), digital text, and graphics to produce artistic form and content for the Web. Prerequisites: ART180AB, or ART180AC, or ART180AE, or permission of instructor.

ART255AB **1 CREDIT** **1 PERIOD****The Portfolio**

Choosing the right pieces to include, presenting art work, developing the portfolio. Prerequisites: ART255AA or permission of instructor.

ART270 **3 CREDITS** **6 PERIODS****Intermediate Computer Photographic Imaging**

Intermediate microcomputer-based photographic imaging techniques. Refinement of aesthetic awareness and personal expression. Prerequisites: ART177 or (ART177AA and ART177AB).

ART274 **3 CREDITS** **6 PERIODS****Advanced Computer Photographic Imaging**

Advanced microcomputer-based photographic imaging techniques. Advanced manipulation techniques of photographic images. Continued development of aesthetic awareness and personal expression. Prerequisites: ART270.

ART289 **3 CREDITS** **6 PERIODS****Computer Illustration**

Introduction to the multiple elements of commercial illustration using the microcomputer. Basic foundation in the use of computer techniques including color paint and draw programs for the production of commercial illustrations for publications and printed matter. Use of input and output devices. Prerequisites or Corequisites: ART100 or permission of instructor.

ART290AC **3 CREDITS** **6 PERIODS****Studio Art**

Studio course for art majors allowing continuation in a subject field. Prerequisites: Permission of instructor. Course Notes: ART290AC students must have completed advanced courses in the subject field.

ART295HA 1 CREDIT 2 PERIODS**Art Workshop/Seminar: Mixed Media**

Advanced level workshop seminar in art disciplines. Prerequisites: Minimum of three (3) credits introductory and three (3) credits intermediate level courses in specific field, or permission of Department/Division Chair.

Art Humanities (ARH)**ARH100 3 CREDITS 3 PERIODS****Introduction to Art**

Understanding and enjoyment of art through study of painting, sculpture, architecture design, photography, and decorative arts. Emphasis on contemporary topics and cultural diversity in the arts. Prerequisites: None.

ARH101 3 CREDITS 3 PERIODS**Prehistoric Through Gothic Art**

History of art from prehistoric through medieval period. Prerequisites: None.

ARH102 3 CREDITS 3 PERIODS**Renaissance Through Contemporary Art**

History of art from around the world from the Renaissance through contemporary period. Prerequisites: None.

ARH109 3 CREDITS 3 PERIODS**History of American Art**

Development and variety of American Art. Presentation of architecture, sculpture, painting and decorative objects. Prerequisites: None.

ARH112 3 CREDITS 3 PERIODS**History of Modern Art**

Development and significant aspects of modern art, including comparisons of relationships in expressionism, abstractions, fantasy, and art since mid-century. Prerequisites: None.

ARH203 3 CREDITS 3 PERIODS**Art of Ancient Egypt**

The art and culture of ancient Egypt from prehistoric through the Greco-Roman period. Prerequisites: None.

Astronomy (AST)**AST111 3 CREDITS 3 PERIODS****Introduction to Astronomy I**

Introduction to astronomy for the non-science major. History of astronomy, properties of light, instruments, the solar system and nearby stars. Prerequisites: MAT092 or equivalent.

AST112 3 CREDITS 3 PERIODS**Introduction to Astronomy II**

Introduction to astronomy for the non-science major. Structure and evolution of stars; star clusters; galaxies; cosmology. Prerequisites: MAT092 or equivalent.

AST113 1 CREDIT 3 PERIODS**Astronomy I Laboratory**

Astronomical observations and exercises to supplement AST111. Prerequisites or Corequisites: AST111.

AST114 1 CREDIT 3 PERIODS**Astronomy II Laboratory**

Astronomical observations and exercises to supplement AST112. Prerequisites or Corequisites: AST112.

Automated Manufacturing Systems (AMS)**AMS101 2.5 CREDITS 2.5 PERIODS****Introduction to Automated Manufacturing**

An introduction to automated manufacturing and the role of the manufacturing technician. Includes general manufacturing techniques, industry standards, and statistical process control. Prerequisites: None.

AMS110 3 CREDITS 6 PERIODS**Programming Automated Equipment**

Automated equipment uses, characteristics, geometric movement, and performance measures. Programming, troubleshooting, operating, and maintaining an automated (robotic) equipment system. Prerequisites: ELE111.

AMS125 4 CREDITS 6 PERIODS**Fluid Power and Vacuum Systems**

Fundamental fluid power and vacuum for industry. Pneumatic, hydraulic, and vacuum system technologies with emphasis on assembly, integration, and measurement. Prerequisites: ELE111.

AMS150 **4 CREDITS** **6 PERIODS****Digital Systems and Microprocessors**

Fundamentals of digital systems and microprocessors with Boolean Algebra and combinational logic. Microprocessor programming and applications. Prerequisites: ELE111.

AMS160 **3.5 CREDITS** **6.5 PERIODS****Linear Circuits**

Linear circuit fundamentals. Includes diodes, bipolar transistors, field effect transistors, and an operational amplifier. Prerequisites: ELE111.

AMS210 **3 CREDITS** **7 PERIODS****Electro-Mechanical Devices**

Electro-mechanical devices including physics of simple machines. Gear and sensor assembly and troubleshooting. Designing, constructing, and troubleshooting power transmission and stepper motor drives. Prerequisites: ELE111.

AMS220 **3 CREDITS** **6.75 PERIODS****Automated Manufacturing Processes**

Automated manufacturing including inventory management, computer aided processes, work-cell operation, advanced programmable logic controller (PLC) programming, and statistical methods and calculations. Prerequisites: AMS110 and AMS125.

AMS282AA **1 CREDIT** **6 PERIODS****AMS282AB** **2 CREDITS** **12 PERIODS****AMS282AC** **3 CREDITS** **18 PERIODS****Automated Manufacturing Systems****Internship**

Automated Manufacturing Systems work experience in a business or industry. Prerequisites: Permission of instructor or program director. Course Notes: 80 hours of designated work per credit for a total of 80 hours for AMS282AA; 160 hours for AMS282AB; 240 hours for AMS282AC. Maximum of 3 credits allowed.

Avionics Technology (AVT)**AVT110** **6 CREDITS** **8 PERIODS****Introduction to Avionics**

Procedures and instructions for using aircraft manuals. Identify, inspect, repair, and service wires, wire harnesses, and various electrical connectors. Prerequisites: Permission of Department or Division.

AVT115 **7 CREDITS** **8 PERIODS****Communication and Navigation Basic Circuits**

Theory of operation and circuitry of all transmitter and receiver circuitry including interfacing and troubleshooting of amplitude and frequency modulation transmitters and receivers, antennas, high and very high frequency communication and interphone systems. Prerequisites: Permission of Department or Division.

AVT120 **6 CREDITS** **8 PERIODS****Avionics: Airframe Systems Interfacing I**

Theory of operation, interfacing, and troubleshooting of systems and components related to aircraft lighting, fire protection and extinguishing, electrical power systems, and instrument and warning systems for all types of aircraft. Theory of operation, interfacing, and adjustment of landing gear systems, hydraulic systems, and doors. Prerequisites: Permission of Department or Division.

AVT128 **5 CREDITS** **7 PERIODS****Advanced Electrical and Electronics**

Advanced electronics theory and application of diodes, bipolar transistors, field effect transistors, AC (Alternating current) power control devices, transistor amplifiers, sine wave oscillators, square wave generators, bistable circuits, operation amplifiers, and power supply and voltage regulators. Prerequisites: AMT126, or AMT126AA, or permission of the Department or Division.

AVT155 **6 CREDITS** **8 PERIODS****Avionics: Airframe and Engine Systems Interfacing II**

Theory of operation, interfacing, and troubleshooting of pneumatic, air-conditioning, ice and rain protection, engine, and fuel systems. Prerequisites: AVT120 or permission of Department or Division.

AVT225 **6 CREDITS** **6 PERIODS****Navigation Systems: Basic**

Theory of operation, interfacing, and troubleshooting of instrument, flight environment data, air data pressure, altitude and direction, clocks, stall warning, cockpit voice recorder, static discharge, and audio and video monitoring systems. Prerequisites: Permission of Department or Division.

AVT250 **6 CREDITS** **8 PERIODS****Navigation Systems: Advanced**

Theory of operation, interfacing, and troubleshooting of automatic directional finder, very high frequency range, instrument landing, microwave landing, air traffic control, traffic alert, and collision avoidance, distance measurement equipment, radio altimeter, altitude alert, and ground proximity warning systems. Prerequisites: AVT225 or permission of Department or Division.

AVT260 **6 CREDITS** **8 PERIODS****Navigation Systems: Long Range**

Theory of operation, interfacing, and troubleshooting of long range navigational, weather radar, and airborne data integrated, weight and balance computations, and flight control systems. Prerequisites: AVT250 or permission of Department or Division.

Biology (BIO)**BIO080** **1-4 CREDITS** **3-6 PERIODS****Fundamentals of Life Science
(Modules AA-AO)**

Consists of modules corresponding to biology courses offered in Maricopa Community College District. If student performance inadequate for currently enrolled biology course, enrollment may be changed to appropriate BIO080 module. Change only allowed if prerequisite met for currently enrolled course. Prerequisites: None.

BIO100 **4 CREDITS** **6 PERIODS****Biology Concepts**

A one-semester introductory course covering basic principles and concepts of biology. Methods of scientific inquiry and behavior of matter and energy in biological systems are explored. Field trips may be required at students' expense. Prerequisites: None.

BIO105 **4 CREDITS** **6 PERIODS****Environmental Biology**

Fundamentals of ecology and their relevance to human impact on natural ecosystems. Field trips may be required at students' expense. Prerequisites: None.

BIO107 **4 CREDITS** **6 PERIODS****Introduction to Biotechnology**

Introduction to biotechnology and its global impact on society. Covers applications, laboratory techniques, limitations and the international economic benefits, risks, and legal and moral issues associated with biotechnology. Prerequisites: None.

BIO108 **4 CREDITS** **6 PERIODS****Plants and Society**

A global study of plants in relation to humans; as a source of food, fiber, drugs, and other products; for aesthetic value, survival, and energy. Prerequisites: None.

BIO109 **4 CREDITS** **6 PERIODS****Natural History of the Southwest**

Study of the common plants and animals of the Southwest including their distribution, adaptation, behavior, and ecology. Introduction to basic field and laboratory techniques used in the study of natural history. Specific field problems presented dealing with plant and animal analysis and ecological interrelationships. Prerequisites: None.

BIO160 **4 CREDITS** **6 PERIODS****Introduction to Human Anatomy and Physiology**

Principles of scientific method. Structural organization, homeostasis and control mechanisms of the body. Specific chemistry concepts. Structure and function of the major systems of the body. Prerequisites: None.

BIO162 **2 CREDITS** **3 PERIODS****Microbiology Concepts for Allied Health**

Types of microorganisms. Principles of growth and reproduction for specific types of microorganisms. Chain of disease transmission and defense mechanisms. Use of compound microscope. Safe handling and culturing of specific microbes. Methods of sterilization and use of disinfectants and chemotherapeutic agents. Prerequisites: None.

BIO181 **4 CREDITS** **6 PERIODS****General Biology (Majors) I**

The study and principles of structure and function of organisms at the molecular and cellular levels. A detailed exploration of the chemistry of life, the cell, and genetics. Prerequisites: None. One year of high school or one semester of college-level biology and chemistry is strongly recommended.

BIO182 **4 CREDITS** **6 PERIODS****General Biology (Majors) II**

The study and principles of structure and function of living things at cellular, organismic, and higher levels of organization. A detailed exploration of the mechanisms of evolution, biological diversity, biology of organisms, and ecology. Prerequisites: A grade of C or better in BIO181.

BIO201 **4 CREDITS** **6 PERIODS****Human Anatomy and Physiology I**

Study of structure and function of the human body. Topics include cells, tissues, integumentary system, skeletal system, muscular system, and nervous system. Prerequisites: (BIO156 or BIO181 with a grade of "C" or better) or (one year high school biology course with a grade of "C" or better). (CHM130 or higher numbered CHM prefixed course) or (one year of high school chemistry) suggested but not required.

BIO202 **4 CREDITS** **6 PERIODS****Human Anatomy and Physiology II**

Continuation of structure and function of the human body. Topics include endocrine, circulatory, lymphatic, respiratory, digestive, urinary, and reproductive systems; and fluid and electrolyte balance. Prerequisites: A grade of "C" or better in BIO201.

BIO205 **4 CREDITS** **6 PERIODS****Microbiology**

Study of microorganisms and their relationship to health, ecology, and related fields. Prerequisites: (BIO156 or BIO181 with a grade of "C" or better) or (one year high school biology with a grade of "C" or better). (CHM130 or higher numbered CHM prefixed course) or (one year of high school chemistry) suggested but not required.

BIO211AA **1 CREDIT** **1 PERIOD****Biotechnology Seminar: Biomedical Applications**

Special topics in biotechnology with an emphasis on current issues not covered in other life science courses. Prerequisites: None.

BIO247 **4 CREDITS** **6 PERIODS****Applied Biosciences: Biotechnology**

Applies concepts of molecular and cellular biology of bacteria, animals, and plants to real-world problems. Prerequisites: A grade of "C" or better in BIO181. One semester of college- level chemistry or equivalent recommended.

Business-Personal Computers (BPC)**BPC101AA** **1 CREDIT** **2 PERIODS****Introduction to Computers I**

Computer software applications for the personal computer, including electronic spreadsheet and word processing, keyboarding review, and a desktop environment. Prerequisites: None.

BPC101BA **1 CREDIT** **1 PERIOD****Introduction to Computers II**

Computer software applications for the personal computer, including database management, computer graphics, electronic spreadsheet, and word processing, and operating system commands. Prerequisites: BPC101AA.

BPC102AD **.5 CREDIT** **.5 PERIOD****Using Windows: Level I**

Basic commands and methods associated with the Windows operating systems. Prerequisites: None.

BPC102BD **.5 CREDIT** **.5 PERIOD****Using Windows: Level II**

Advanced commands and methods of the Windows operating system. Prerequisites: BPC102AD or permission of instructor.

BPC106AH **.5 CREDIT** **.5 PERIOD****MS Outlook: Level I**

Messaging and word processing functions of a Microsoft Outlook electronic work state. Prerequisites: None.

BPC106BH **.5 CREDIT** **.5 PERIOD****Microsoft Outlook: Level II**

Microsoft Outlook features including sort, filter and group items; templates and forms; information sharing by public folders and Net Folders; share and fax contacts; and record activities in the Journal. Outlook environment customization also covered. Prerequisites: BPC106AH or permission of instructor.

BPC110 **3 CREDITS** **4 PERIODS****Computer Usage and Applications**

Introduction to business and personal computer operations and usage. Software applications for analyzing and solving business problems including word processing, spreadsheet, database, and presentation graphics. Prerequisites: None.

BPC111AA 1 CREDIT 1.7 PERIODS**Computer Keyboarding I**

Mastery of essential microcomputer keyboarding skills. Emphasis on touch typing of alphabetic and numeric keys and symbols. Prerequisites: None.

BPC111AB 1 CREDIT 1.7 PERIODS**Computer Keyboarding II**

Further development of microcomputer keyboard speed and accuracy. Emphasis on touch typing with speed and accuracy development of numerals as related to preparation and handling of documents. Prerequisites: BPC/OAS111AA or permission of instructor.

BPC114AE 1 CREDIT 2 PERIODS**Excel Level I**

Computer spreadsheet skills for solving business problems using Excel, including calculations, forecasting, and projections. Prerequisites: None.

BPC114BE 1 CREDIT 2 PERIODS**Excel Level II**

Additional Excel spreadsheet techniques, including macro programming, database searching, extraction, and linking to obtain prescribed reports and graphs. Prerequisites: BPC/CIS114AE or permission of instructor.

BPC114CE 1 CREDIT 1 PERIOD**Excel: Level III**

Additional Excel spreadsheet techniques, including complex macros, statistics, and matrix manipulation. Project design using multiple, integrated spreadsheets. Prerequisites: BPC/CIS114BE or permission of instructor.

BPC114DE 3 CREDITS 5 PERIODS**Excel Spreadsheet**

Computer spreadsheet skills for solving business problems using Excel, including calculations, forecasting, projections, macro programming, database searching, extraction, linking, statistics, and matrix manipulation. Production of graphs and reports. Project design using multiple, integrated spreadsheets. Prerequisites: None.

BPC115AA 1 CREDIT 2 PERIODS**Personal Finance Software: Quicken - Level I**

Introduction to the basic features of Quicken, a computerized personal finances software program. Prerequisites: None.

BPC117AM 1 CREDIT 2 PERIODS**Database Management: Microsoft Access - Level I**

Introduction to the basic elements of a current version of the Microsoft Access database management program, for casual and beginning users. Prerequisites: None.

BPC117BM 1 CREDIT 2 PERIODS**Database Management: Microsoft Access - Level II**

Exploration of additional components of the Microsoft Access database management program. Prerequisites: BPC117AM or CIS117AM or permission of instructor.

BPC117CM 1 CREDIT 1 PERIOD**Database Management: Microsoft Access - Level III**

Application of the features of the Microsoft Access program to some common database management problems. Prerequisites: BPC117BM or CIS117BM.

BPC118AB 1 CREDIT 2 PERIODS**PowerPoint: Level I**

Use of PowerPoint software to produce professional-quality presentation visuals. Prerequisites: None.

BPC118BB 1 CREDIT 2 PERIODS**PowerPoint: Level II**

Use of PowerPoint software add movement and sound to desktop presentations to enhance audience attention. Prerequisites: BPC/CIS118AB.

BPC120AF 1 CREDIT 2 PERIODS**Computer Graphics: Adobe Photoshop: Level I**

Provides students with the capability to use Adobe Photoshop graphics software on a computer. Basic foundation course in the use of electronic techniques to select, manipulate, and edit images, for graphic design and image correction. Prerequisites: None.

BPC121AB 1 CREDIT 2 PERIODS**Microsoft Command Line Operations**

Use of the Microsoft command line interface: basic concepts, internal and external commands, subdirectories, and editor. Prerequisites: None.

BPC121AE **1 CREDIT** **2 PERIODS****Windows Operating System: Level I**

Specific topics include booting and shutting down the computer, navigating the desktop, start button features, taskbar status, and receiving on-line help support. Exploring and managing folders and files, running programs, and learning about Wordpad and Paint application programs. Prerequisites: None.

BPC128 **1 CREDIT** **2 PERIODS****Introduction to Desktop Publishing**

Presents basic concepts of commercially prepared software used to do desktop publishing. Incorporates a combination of narrative and pictorial/graphic creation and presentation, including set-up, text entry, graphic generation, text and graphic merging, and other computer-based functions. Prerequisites: None.

BPC128AF **1 CREDIT** **2 PERIODS****Introduction to Desktop Publishing: MS Publisher**

Presents basic concepts of commercially prepared software used to do desktop publishing. Incorporates a combination of narrative and pictorial/graphic creation and presentation, including set-up, text entry, graphic generation, text and graphic merging, and other computer-based functions. Prerequisites: None.

BPC130DK **1 CREDIT** **2 PERIODS****Beginning Word**

Using Word for Windows to create, edit, and print documents. Prerequisites: Ability to keyboard a minimum of 20 wpm or permission of instructor.

BPC131DK **1 CREDIT** **1 PERIOD****Intermediate Word**

Intermediate concepts in using Word for Windows. Prerequisites: BPC130DK or permission of instructor.

BPC135DK **2 CREDITS** **2 PERIODS****Word: Level I**

Using Word word processing software to create and name files, edit text, format, and print a variety of documents. Prerequisites: The ability to use a keyboard at a minimum of 24 wpm or permission of instructor.

BPC170 **3 CREDITS** **4 PERIODS****Computer Maintenance I: A+ Prep**

Technical aspects of the microcomputer, including system setup (hardware and software) and basic troubleshooting. Emphasis on basic troubleshooting, use of tools, hardware components and hardware/software interfacing. Prerequisites: CIS105 and BPC121AB or permission of instructor.

BPC171 **1 CREDIT** **2 PERIODS****Recycling Used Computer Technology**

Use of hardware maintenance knowledge and skills to refurbish used computers. May be repeated for a total of three (3) credits. Prerequisites or Corequisites: BPC170 or permission of instructor.

BPC235DK **2 CREDITS** **2 PERIODS****Word: Level II**

Using Word word processing software features such as math, columns, macros, styles, graphics, sort, outlines, and table of contents. Prerequisites: BPC/OAS135DK or permission of instructor.

BPC270 **3 CREDITS** **4 PERIODS****Microcomputer Maintenance II**

Advanced technical aspects of maintaining and servicing microcomputers. Emphasis placed on installation, periodic maintenance, diagnosis, and/or problem resolution of power system, motherboard, memory, storage devices, and network interface cards. Extensive use of software diagnostic and utility tools. Prerequisites: BPC170 with grade of C or better, or permission of instructor.

Chemistry (CHM)**CHM107** **3 CREDITS** **3 PERIODS****Chemistry and Society**

A survey of chemistry and its impact on the environment. Completion of CHM107LL required to meet the Natural Science requirement. Prerequisites: None.

CHM107LL **1 CREDIT** **3 PERIODS****Chemistry and Society Laboratory**

Laboratory experience in support of CHM107. Prerequisites or Corequisites: CHM107.

CHM130 **3 CREDITS** **3 PERIODS****Fundamental Chemistry**

Elements of general chemistry for all students. Serves to prepare the student for CHM151, or CHM230. Prerequisites: Grade of "C" or better in CHM090, or MAT091, or MAT092, or MAT102, or satisfactory score on math placement exam. Course Note: Course content designed to meet the needs of students in such areas as agriculture, home economics, nursing, and physical education among others.

CHM130LL **1 CREDIT** **3 PERIODS****Fundamental Chemistry Laboratory**

Laboratory experience in support of CHM130. Prerequisites or Corequisites: CHM130.

CHM138 **3 CREDITS** **3 PERIODS****Chemistry for Allied Health**

Elements of fundamental and organic chemistry. Includes the general chemical behavior of inorganic matter and the structure of organic and biochemical systems. Course designed for specific allied health programs at MCCD. May not be applicable to other allied health programs or transferable. Prerequisites: Grade of "C" or better in CHM090; or one year of high school chemistry with a grade of "C" or better; or MAT092 or MAT102 or satisfactory score on placement exam.

CHM138LL **1 CREDIT** **3 PERIODS****Chemistry for Allied Health Lab**

Laboratory experience in support of CHM138, Chemistry for Allied Health. Prerequisites: None. Corequisites: CHM138.

CHM151 **3 CREDITS** **3 PERIODS****General Chemistry I**

Detailed study of principles of chemistry for science majors and students in pre-professional curricula. Prerequisites: (CHM130 and CHM130LL), or (one year of high school chemistry with a grade of C or better taken within the last five years), and completion of intermediate algebra or equivalent. Completion of all prerequisites within the last two years is recommended. Course Note: Students may receive credit for only one of the following: CHM150 or CHM151.

CHM151LL **1 CREDIT** **3 PERIODS****General Chemistry I Laboratory**

Laboratory experience in support of CHM151. Prerequisites: CHM130LL or permission of instructor. Prerequisites or Corequisites: CHM150 or CHM151.

CHM152 **3 CREDITS** **3 PERIODS****General Chemistry II**

A study of the chemical properties of the major groups of elements, equilibrium theory, thermodynamics, electrochemistry, and other selected topics. Completion of CHM152LL required to meet the Natural Science requirement. Prerequisites: CHM151 and CHM151LL. Completion of CHM151 and CHM151LL within the last two years recommended.

CHM152LL **1 CREDIT** **3 PERIODS****General Chemistry II Laboratory**

Laboratory experience in support of CHM152. Prerequisites: CHM151LL or equivalent. Prerequisites or Corequisites: CHM152.

CHM230 **3 CREDITS** **3 PERIODS****Fundamental Organic Chemistry**

Chemistry of representative groups of organic compounds, emphasizing biological applications. Prerequisites: (CHM130 and CHM130LL), or (CHM151 and CHM151LL). Completion of (CHM130 and CHM130LL) or (CHM151 and CHM151LL) within the last two years recommended. Course Note: Course content designed to meet the needs of students in agriculture home economics, nursing, pre-physician assistant, and physical education among others.

CHM230LL **1 CREDIT** **3 PERIODS****Fundamental Organic Chemistry Laboratory**

Laboratory experience in support of CHM230. Prerequisites: CHM130LL, or CHM151LL, or equivalent. Prerequisites or Corequisites: CHM230.

CHM235 **3 CREDITS** **3 PERIODS****General Organic Chemistry I**

Rigorous introduction to chemistry of carbon-containing compounds. Reaction mechanisms and recent methods of synthesis emphasized. Prerequisites: CHM152 and CHM152LL, or CHM154 and CHM154LL. Completion of (CHM152 and CHM152LL) or (CHM154 and CHM154LL) within the last two years recommended.

CHM235LL **1 CREDIT** **4 PERIODS****General Organic Chemistry I Laboratory**

Laboratory experience in support of CHM235. Prerequisites: CHM152LL, or CHM154LL, or equivalent. Prerequisites or Corequisites: CHM235.

CHM236 3 CREDITS 3 PERIODS**General Organic Chemistry IIA**

Study of chemistry of carbon-containing compounds continued. Structural determination and additional reaction mechanisms and modern methods of synthesis emphasized. Prerequisites: CHM235 and CHM235LL. Completion of CHM235 and CHM235LL within the last two years recommended.

CHM236LL 1 CREDIT 4 PERIODS**General Organic Chemistry IIA Laboratory**

Laboratory experience in support of CHM236. Prerequisites: CHM235LL or equivalent. Prerequisites or Corequisites: CHM236.

Child/Family Studies (CFS)**CFS176 3 CREDITS 3 PERIODS****Child Development**

Study of the science of human development from conception through adolescence. Includes observation skills, parent and adult roles in the lives of children, and contemporary issues. Prerequisites: None.

Chinese (CHI)**CHI101 5 CREDITS 6 PERIODS****Elementary Chinese (Mandarin) I**

Introduction to the basic grammar, pronunciation and vocabulary of the Mandarin Chinese language. Includes the study of Chinese culture, practice of listening, speaking, reading, and writing skills. Prerequisites: None.

Cisco Network Technology (CNT)**CNT140AA 4 CREDITS 6 PERIODS****Cisco Networking Fundamentals**

Introduction to the computer networking field. Covers network terminology and protocols, communication fundamentals in Data networks and the Internet. Includes study of the Open Systems Interconnection (OSI) model, using a top down approach, cabling and cabling tools, basic Cisco router, configuration, Ethernet technologies, Internet Protocol (IP) addressing, and overview of Internet Protocol version 6 (IPv6), basic configuring and testing of the network, and network standards. Preparation for the Cisco Certified Network Associate (CCNA) examination. Prerequisites: None.

CNT150AA 4 CREDITS 6 PERIODS**Cisco Routing Protocols and Concepts**

Knowledge of skills to install, configure, customize, maintain and troubleshoot Cisco routers utilizing Advanced Internet Protocol (IP) addressing techniques, Variable Length Subnet Masking (VLSM), distance vectored and Link State dynamic routing protocols, Routing Internet Protocol version 1 (RIPv1) and version 2 (RIPv2), Enhanced Interior Gateway Routing Protocol (EIGRP), Single-area Open Shortest Path First (OSPF), and understanding the structure and behavior of routing tables. Preparation for Cisco certification examination. Prerequisites: CNT140 or permission of instructor.

CNT160AA 4 CREDITS 6 PERIODS**Cisco Local Area Networking (LAN) Switching and Wireless**

Comprehensive, theoretical, and practical approach to learning the technologies and protocols needed to design and implement a converged switched network. Learn about the hierarchical network design model and how to select devices for each layer. Configure a switch for basic functionality and implement Virtual Local Area Networks (VLAN), VLAN Trunking Protocol (VTP), and Inter-VLAN routing in a converged network. Implementation of Spanning Tree Protocol (STP) in a converged network and a Wireless LAN (WLAN) in a small to medium network. Comprehensive hands-on labs. Preparation for Cisco certification examination. Prerequisites: CNT140AA or permission of instructor.

CNT170AA 4 CREDITS 6 PERIODS**Cisco Accessing the Wide-Area Network (WAN)**

Wide-Area Network (WAN) technologies and network services required by converged applications in Enterprise Networks. Cisco Enterprise Composite model (ECM) to introduce integrated network services and selection of appropriate devices and technologies to meet ECM requirements. Implement and configure common data link protocols and apply WAN security concepts, principles of traffic management, access control and addressing services. Detect, troubleshoot, and correct common enterprise network implementation issues. Includes comprehensive hands-on labs. Preparation for Cisco certification examination. Prerequisites: CNT140AA, CNT150AA, and CNT160AA or permission of instructor.

CNT182 **3 CREDITS** **4 PERIODS****Cisco Secure PIX Firewall Configuration**

Applications of Cisco Networking technologies in designing and implementing security solutions to reduce risk of revenue loss and vulnerability. Hands-on experience and skills in security policy design and management, security technologies, products and solutions, secure firewall design, installation, configuration and maintenance, AAA (Authentication, Authorization, and Accounting) and VPN (Virtual Private Network) implementation using firewalls. Preparation for the CSPFA (Cisco Secure PIX Firewall Advanced) exam, which applies toward the CCSP (Cisco Certified Security Professional) and the Cisco Firewall Specialist Certifications. Prerequisites: CNT170 or permission of instructor.

CNT185 **4 CREDITS** **5 PERIODS****Cisco Network Security**

Applications of Cisco Networking technologies in designing and implementing security solutions to reduce risk of revenue loss and vulnerability. Hands-on experience and skills in security policy design and management, security technologies, products and solutions, firewall and secure router design, installation, configuration and maintenance, AAA (Authentication, Authorization, and Accounting) and VPN (Virtual Private Network) implementation using firewalls and routers. Preparation for the MCNS (Managing Cisco Network Security) and CSPFA (Cisco Secure PIX Firewall Advanced) exams toward certification as a Cisco Firewall Specialist. Exams also apply to CCSP (Cisco Certified Security Professional) certification. Prerequisites: CNT170, or permission of instructor.

CNT186 **4 CREDITS** **5 PERIODS****Fundamentals of Wireless LANs**

Design, planning, implementation, operation, and troubleshooting of wireless networks. Overview of technologies, security, and design best practices with emphasis on hands-on skills in wireless LAN (local area network) setup and troubleshooting, 802.11a & 802.11b technologies, products and solutions, site surveys, resilient WLAN design, installation and configuration, WLAN Security - 802.1x, EAP (Extensible Authentication Protocol), LEAP (Light Extensible Authentication Protocol), WEP (Wired Equivalent Privacy), SSID (Service Set Identifier), and vendor interoperability strategies. Prepare

students to earn Cisco Wireless LAN Support Specialist designation and to take the Certified Wireless Network Administrator (CWNA) exam. Prerequisites: CNT170, or permission of instructor.

CNT200 **4 CREDITS** **6 PERIODS****Cisco Networking Advanced Routing**

Development of knowledge and skills needed to manage Internet Protocol (IP) traffic and access, design Wide Area Networks (WANs), understand scalable internetworks and Quality of Service (QoS), configure advanced routing protocols (Routing Internet Protocol version 2 [RIPv2], Border Gateway Protocol [BGP], Intermediate System to Intermediate System [IS-IS], Enhanced Interior Gateway Routing Protocol [EIGRP], Open Shortest Path First [OSPF]), and perform advanced IP addressing (Network Address Translation [NAT], Variable Length Subnet Masking [VLSM]). Preparation for Cisco Certified Network Professional (CCNP) exam. Prerequisites: CNT170 or CCNA industry certification, or permission of instructor. Corequisites: CNT210 and CNT220.

CNT210 **4 CREDITS** **6 PERIODS****Cisco Networking Remote-Access Networks**

Emphasis on development of knowledge and skills to build, configure and troubleshoot a remote-access network to interconnect central sites of branch offices, home offices and control access to the central site plus maximize bandwidth over remote links. Preparation for Cisco Certified Network Professional (CCNP) exam. Prerequisites: CNT170, or CCNA industry certification, or permission of instructor. Corequisites: CNT200 and CNT220.

CNT220 **4 CREDITS** **6 PERIODS****Cisco Networking Multi-Layer Switching**

Development of knowledge and skills in building campus networks using advanced and multi-layer switching technologies. Preparation for Cisco Certified Network Professional (CCNP) exam. Prerequisites: CNT170 or CCNA industry certification, or permission of instructor. Corequisites: CNT200 and CNT210.

CNT230 **4 CREDITS** **6 PERIODS****Cisco Network Troubleshooting**

Emphasis on troubleshooting complex network problems by focusing on documenting and baselining a network, utilizing troubleshooting methodologies and tools, and learning effective skills in Layer 1 to 7 troubleshooting. Preparation for the last of four exams leading to the Cisco Certified Network Professional (CCNP) certification. Prerequisites: CNT200, CNT210 and CNT220, or CCNP Advanced Routing, Remote Access, and Multi-Layer Switching Certification, or permission of instructor.

Communication (COM)**COM095** **3 CREDITS** **3 PERIODS****Basic Oral Communication Skills**

Listening, speaking, and related academic performance skills, including note taking. Emphasis on activities designed to improve and synthesize these skills. Prerequisites: None.

COM100 **3 CREDITS** **3 PERIODS****Introduction to Human Communication**

Theory and practice of communication skills in public, small group, and interpersonal settings. Includes study of the speech communication process. Prerequisites: None.

COM110 **3 CREDITS** **3 PERIODS****Interpersonal Communication**

Theory and practice of communication skills which affect day-to-day interactions with other persons. Topics may include using verbal and nonverbal symbols, interactive listening, resolving interpersonal conflict, developing and maintaining personal and professional relationships. Prerequisites: None.

COM120 **3 CREDITS** **3 PERIODS****Pronunciation of American Speech**

Analysis of American speech production problems due to accents produced by another language, correction of misarticulated American speech sounds, critical listening to sound production, understanding American English speech patterns, practicing American idioms and expressions, and preparing and delivering group and individual speech presentations. Prerequisites: None.

COM207 **3 CREDITS** **3 PERIODS****Introduction to Communication Inquiry**

Overview of theory and methodological practice in communication with particular attention to scholarly writing skills. Emphasis on development of critical thinking skills through active participation in the research process. Prerequisites: ENG101 or ENG107 or equivalent, and COM100 or equivalent, or permission of instructor. Course Note: Recommended for the communication major.

COM225 **3 CREDITS** **3 PERIODS****Public Speaking**

Designed to enhance the student's ability to present public speeches confidently and competently. Also designed to improve information literacy and critical thinking skills. Prerequisites: ENG101 or ENG107, or equivalent.

COM230 **3 CREDITS** **3 PERIODS****Small Group Communication**

Principles and processes of small groups and development of skills for participation and leadership in small group settings. Practice in problem solving, decision making, and information sharing. Prerequisites: ENG101, or ENG107, or equivalent.

COM241 **3 CREDITS** **3 PERIODS****Performance of Literature**

The study, analysis, and preparation for performance of prose, poetry, and dramatic literature. Preparation of material for public audiences. Prerequisites: ENG101, or ENG107, or equivalent.

COM250 **3 CREDITS** **3 PERIODS****Introduction to Organizational Communication**

Introduction to the study of communication in organizations including identification of variables, roles and patterns influencing communication in organizations. Prerequisites: None.

COM259 **3 CREDITS** **3 PERIODS****Communication in Business and Professions**

Interpersonal, group, and public communication in business and professional organizations. Emphasis on oral communication. Prerequisites: ENG101, or ENG107, or equivalent.

COM263 **3 CREDITS** **3 PERIODS****Elements of Intercultural Communication**

Basic concepts, principles, and skills for improving oral communication between persons from different minority, racial, ethnic, and cultural backgrounds. Prerequisites: None.

COM275 **3 CREDITS** **3 PERIODS****Nonverbal Communication**

Effects of space, time, body movements, environment, objects, and voice quality on human communication and interaction. Prerequisites: None.

Computer-Aided Drafting (CAD)**CAD103AA** **1 CREDIT** **1 PERIOD****Basic Print Reading for Manufacturing**

Basic print reading knowledge and skills necessary for workers in the manufacturing field. Visualization, interpretation and analysis of common manufacturing drawings, and other design documentation. Prerequisites: None.

Computer Information Systems (CIS)**CIS102** **1 CREDIT** **1 PERIOD****Interpersonal and Customer Service Skills for IT Professionals**

Examines behaviors necessary to develop and support an effective client service organization. Focuses on methods of increasing the effectiveness of help-desk professionals when responding to a range of customer conditions. Prerequisites: None.

CIS105 **3 CREDITS** **4 PERIODS****Survey of Computer Information Systems**

Overview of computer technology, concepts, terminology, and the role of computers in society. Discussion of social and ethical issues related to computers. Use of word processing, spreadsheet, database, and presentation software. Includes programming and use of the Internet. Exploration of relevant emerging technologies. Prerequisites: None.

CIS108 **1 CREDIT** **2 PERIODS****Electronic Portfolio Development**

Compile, reflect on, and select prior learning experiences and artifacts. Design, produce, and publish an online portfolio that documents prior learning. Includes techniques for presenting the electronic portfolio for evaluation. Prerequisites: (CIS105 or BPC110), or permission of instructor.

CIS114AE **1 CREDIT** **2 PERIODS****Excel: Level I**

Computer spreadsheet skills for solving business problems using Excel, including calculations, forecasting, and projections. Prerequisites: None.

CIS114DE **3 CREDITS** **5 PERIODS****Excel Spreadsheet**

Computer spreadsheet skills for solving business problems using Excel, including calculations, forecasting, projections, macro programming, database searching, extraction, linking, statistics, and matrix manipulation. Production of graphs and reports. Project design using multiple, integrated spreadsheets. Prerequisites: None.

CIS117AM **1 CREDIT** **2 PERIODS****Database Management: Microsoft Access - Level I**

Introduction to the basic elements of a current version of the Microsoft Access database management program, for casual and beginning users. Prerequisites: None.

CIS118AB **1 CREDIT** **2 PERIODS****PowerPoint: Level I**

Use of PowerPoint software to produce professional-quality presentation visuals. Prerequisites: None.

CIS118BB **1 CREDIT** **2 PERIODS****PowerPoint: Level II**

Use of PowerPoint software add movement and sound to desktop presentations to enhance audience attention. Prerequisites: BPC/CIS118AB.

CIS118CB **1 CREDIT** **1 PERIOD****PowerPoint: Level III**

Use of PowerPoint software for advanced desktop presentation techniques, including advanced animation and sound sequences. Prerequisites: BPC/CIS118BB.

CIS119DO 3 CREDITS 4 PERIODS**Introduction to Oracle: SQL**

Use of Oracle tools and methodologies to fulfill real-world business information requirements. Hands-on exercises for designing, creating, and maintaining database structures to store, retrieve, update, and display data in a relational database using the SQL programming language. Creating and maintaining database objects. Advanced retrieval techniques. Prerequisites: CIS105 or permission of instructor.

CIS119DP 3 CREDITS 4 PERIODS**Oracle: Database Administration**

Basic administrative tasks performed by a database administrator (DBA). Conceptual understanding and hands-on applications of the Oracle database architecture and interaction of its components. Prerequisites: (CIS119DO, and CIS164AB), or CIS126++, or permission of instructor.

CIS121AB 1 CREDIT 2 PERIODS**Microsoft Command Line Operations**

Use of the Microsoft command line interface: basic concepts, internal and external commands, subdirectories, and editor. Prerequisites: None.

CIS121AE 1 CREDIT 2 PERIODS**Windows Operating System: Level I**

Specific topics include booting and shutting down the computer, navigating the desktop, start button features, taskbar status, and receiving on-line help support. Exploring and managing folders and files, running programs, and learning about Wordpad and Paint application programs. Prerequisites: None.

CIS126DL 3 CREDITS 4 PERIODS**Linux Operating System**

Introduction to the Linux Operating system. Develop knowledge and skills required to install, configure and troubleshoot a Linux-based workstation including basic network functions. Learn basic command line and Graphical User Interface (GUI) desktop environment utilities and applications. Fundamental abilities to achieve the entry-level industry certification covered. Prerequisites: None.

CIS131AA 1 CREDIT 1 PERIOD**Doing Business on the Internet**

Overview of different ways businesses are taking advantage of and using the Internet. Includes how companies are selling items and services over the

Internet; techniques used to expand customer contacts; marketing strategies; availability of government and financial information; future potential and disadvantages; using the Internet for customer service; establishing a World Wide Web site. Some previous computer experience preferred. Prerequisites: None.

CIS133AA 1 CREDIT 2 PERIODS**Internet/Web Development Level I-A**

Overview of the Internet and its resources. Hands-on experience with various Internet communication tools. Prerequisites: None.

CIS133BA 1 CREDIT 1 PERIOD**Internet/Web Development Level I-B**

Exploration of additional Internet resources. Hands-on experience with a variety of resource discovery and information retrieval tools as well as enhancement of Web pages. Prerequisites: BPC/CIS133AA.

CIS133CA 1 CREDIT 1 PERIOD**Internet/Web Development Level I-C**

Web site development using enhancement codes. Includes frames, style sheets and javascript as well as design principles and typography. Prerequisites: BPC/CIS133BA.

CIS150AB 3 CREDITS 4 PERIODS**Object-Oriented Programming Fundamentals**

Structured and Object-Oriented design and logic tools. Use of computer problems to demonstrate and teach concepts using appropriate programming language. Prerequisites: CIS105, or permission of instructor.

CIS159 3 CREDITS 4 PERIODS**Visual Basic Programming I**

Use of the Visual Basic programming language to solve problems using suitable examples from business or other disciplines. Prerequisites: CIS105, or permission of instructor.

CIS162AB 3 CREDITS 4 PERIODS**C++: Level I**

Introduction to C++ programming including general concepts, program design, development, data types, operators, expressions, flow control, functions, classes, input and output operations, debugging, structured programming, and object-oriented programming. Prerequisites: CIS105, or permission of instructor.

CIS162AD 3 CREDITS 4 PERIODS**C#: Level I**

Introduction to C# programming including general concepts, program design, development, data types, operators, expressions, flow control, functions, classes, input and output operations, debugging, structured programming, and object-oriented programming. Prerequisites: CIS105, or permission of instructor.

CIS163AA 3 CREDITS 4 PERIODS**Java Programming: Level I**

Introduction to Java programming. Includes features needed to construct Java Applets, Java Applications, control structures, methods, arrays, character and string manipulation, graphics, and object-oriented programming. Prerequisites: CIS105.

CIS164AB 3 CREDITS 4 PERIODS**Oracle: PL/SQL Programming**

Writing PL/SQL procedures, functions, and packages. Creating and managing PL/SQL program units and database triggers in Oracle development environment. Managing dependencies and manipulating large objects. Prerequisites: CIS119DO, or permission of the instructor.

CIS164AC 3 CREDITS 4 PERIODS**Oracle: Developer Forms I**

Building and testing interactive applications consisting of one or more Developer forms modules. Building a complete forms application using Oracle Developer. Customizing forms with graphical user input items, such as check boxes, list items and radio groups. Modifying data access by creating event-related triggers. Prerequisites: CIS164AB, or permission of instructor.

CIS164AG 2 CREDITS 3 PERIODS**Oracle: Data Modeling and Relational Database Design**

Top-down, systematic approach to developing a relational database and defining requirements as entities, attributes, and relationships. Developing an entity-relationship (ER) diagram that accurately reflects the business. Mapping the ER diagram to an initial database design. Prerequisites: CIS105 or permission of instructor.

CIS166 3 CREDITS 4 PERIODS**Web Scripting/Programming**

Software development for Web sites, including client-side script and Common Gateway Interface (CGI) scripting. Covers Web-based transaction processing and use of databases in conjunction with the Web. Includes security issues. Prerequisites: CIS133CA or CIS133DA or permission of instructor.

CIS190 3 CREDITS 4 PERIODS**Introduction to Local Area Networks**

Overview of local area networks. Emphasis on the elements of a local area network, current issues and products, and use of a local area network. Includes terminology, hardware and software components, connectivity, resource monitoring and sharing, electronic mail and messaging, and security issues. Prerequisites: CIS105, or permission of instructor.

CIS225AB 3 CREDITS 3 PERIODS**Object-Oriented Analysis and Design**

Methodologies and notations for fundamental object-oriented analysis and design including use cases, objects, classes, stereotypes, and relationships. Object-oriented iterative process for system development. A continuous application development exercise for applying the analysis and design concepts. Prerequisites: Any program language, or permission of instructor.

CIS233AA 1 CREDIT 1 PERIOD**Internet/Web Development Level II-A**

Design and creation of pages on the Internet's World Wide Web using hypertext markup language (HTML). Hands-on experience authoring HTML and preparing sophisticated web documents. Prerequisites: BPC/CIS133BA or permission of instructor.

CIS233BA 1 CREDIT 1 PERIOD**Internet/Web Development Level II-B**

Hands-on experience designing Web presentations using advanced markup languages, programming languages, scripts and multimedia. Prerequisites: CIS233AA or permission of instructor.

CIS233BB 1 CREDIT 2 PERIODS**Internet Web Publishing: FrontPage Level II**

Advanced hypertext markup language (HTML) using FrontPage. Covers tables, forms, image maps, gateway scripts, and multimedia. Hands-on experience of designed advanced Web presentations. Prerequisites: CIS233AB or permission of instructor.

CIS233DA **3 CREDITS** **4 PERIODS****Internet/Web Development Level II**

Design and create pages on the World Wide Web with a variety of markup languages, programming languages, scripts, and multimedia. Hands-on experience authoring and preparing sophisticated web documents. Exploration of best practices/issues for web design and publishing and careers in web development and e-commerce. Prerequisites: BPC/CIS133CA or BPC/CIS133DA or permission of instructor.

CIS235 **3 CREDITS** **4 PERIODS****e-Commerce**

Introduction to Electronic Commerce on the Internet. Designing an electronic storefront including web page content and development, e-commerce site marketing, advertisement, legal and security considerations, credit card and other debit transaction covered. Also includes current issues in e-commerce. Prerequisites: CIS133CA, or CIS133DA, or permission of instructor.

CIS238DL **3 CREDITS** **4 PERIODS****Linux System Administration**

Managing Linux Operating Systems including sophisticated manipulation of file structures, backup systems, printing processes, troubleshooting, user account management, hard disk maintenance and configuration, process monitoring and prioritizing, kernel customization, and system resource control. Preparation for industry certifications such as the SAIR/GNU LCP and LCA certificates, CompTIA's Linux+, RHCT, RHCE, and LPIC. Prerequisites: CIS126AL, CIS126BL and CIS126CL; or CIS126DL or Permission of instructor.

CIS239DL **3 CREDITS** **4 PERIODS****Linux Shell Scripting**

Linux Shell Scripting syntax and methods including the automation of system tasks as well as interpreted user-level programming. Course includes the Linux Borne Again Shell (BASH) as well as a variety of industry competitors. Prerequisites: CIS238DL or permission of instructor.

CIS240DL **3 CREDITS** **4 PERIODS****Linux Network Administration**

In depth networking based on Linux servers and the Transmission Control Protocol/Internet Protocol (TCP/IP) protocol suite. Integrating Linux servers and workstations into a network environment with multi-platform network operating systems including a variety of open-standard and proprietary

protocols. Preparation for industry certifications such as the SAIR/GNU LCP and LCA certificates, CompTIA's Linux+, RHCT, RHCE, and LPIC. Prerequisites: CIS126AL, CIS126BL and CIS126CL; or CIS126DL or instructor approval.

CIS250 **3 CREDITS** **4 PERIODS****Management of Information Systems**

The study of business information systems and its management, communication, e-business strategies, emerging technologies, database concepts, and project management. Overview of systems analysis and design. Learn about the competitive and strategic uses of information systems and how they are transforming organizations and their management. Prerequisites: CIS105.

CIS259 **3 CREDITS** **4 PERIODS****Visual Basic Programming II**

Use of the Visual Basic programming language to identify and solve advanced problems using suitable examples from business or other disciplines. Prerequisites: CIS159 or permission of instructor.

CIS263AA **3 CREDITS** **4 PERIODS****Java Programming: Level II**

Intermediate Java programming. Includes features needed to construct object-oriented programming, multithreading, multimedia, files, streams and data structure. Prerequisites: CIS163AA or permission of the instructor.

CIS271DL **3 CREDITS** **4 PERIODS****Linux Security**

Implementing in-depth security methods and techniques in a Linux-based network environment. Utilize programs, utilities and configuration techniques to provide user-level, file system, and network security. Gain knowledge in a variety of security cracking techniques and how to guard against them. In all aspects of security, the standard of practicing professional ethics seriously emphasized. Preparation for industry certifications such as the SAIR/GNU LCP and LCA certificates, CompTIA's Linux+, RHCT, RHCE, and LPIC. Prerequisites: CIS240DL or Permission of Instructor.

CIS280 **3 CREDITS** **4 PERIODS****CIS280AA** **1 CREDIT** **2 PERIODS****Current Topics in Computing**

Critical inquiry of current topics in computing. Application of industry trends to solve problems and/or investigate issues. Prerequisites: None.

CIS290AA	1 CREDIT	6 PERIODS
CIS290AB	2 CREDITS	12 PERIODS
CIS290AC	3 CREDITS	18 PERIODS

Computer Information Systems Internship

Work experience in business or industry.
Prerequisites: Permission of instructor.

Computer Science (CSC)

CSC100	3 CREDITS	3 PERIODS
---------------	------------------	------------------

Introduction to Computer Science for Non-Computer Majors

Concepts of problem solving, structured programming in C++, fundamental algorithms and techniques, and computer system concepts. Social and ethical responsibilities. Intended for majors other than Computer Science. Prerequisites: MAT120, or MAT121, or MAT122.

CSC100AA	3 CREDITS	4 PERIODS
-----------------	------------------	------------------

Introduction to Computer Science for Non-Computer Majors

Concepts of problem solving, structured programming in C++, fundamental algorithms and techniques, and computer system concepts. Social and ethical responsibilities. Intended for majors other than Computer Science. Prerequisites: MAT120, or MAT121, or MAT122.

CSC110AA	3 CREDITS	4 PERIODS
-----------------	------------------	------------------

Introduction to Computer Science for Majors

Concepts of problem solving, structured and object-oriented programming in Java, fundamental algorithms and techniques and computer system concepts. Social and ethical responsibilities. Intended for Computer Science and Computer Systems Engineering Majors. Prerequisites: MAT120, or MAT121, or MAT122.

CSC120	4 CREDITS	6 PERIODS
---------------	------------------	------------------

Digital Design Fundamentals

Number systems, conversion methods, binary and complement arithmetic, Boolean switching algebra and circuit minimization techniques. Analysis and design of combinational logic, flip-flops, simple counters, registers, ROMs, PLDs, synchronous and asynchronous sequential circuits, and state reduction techniques. Building physical circuits. Prerequisites: CSC100, or CSC110, or CSC181, or ELE181, or NET181, or equivalent, or permission of instructor.

CSC181	3 CREDITS	3 PERIODS
---------------	------------------	------------------

Applied Problem Solving with Visual BASIC

Introduction to systematic definition of problems, solution formulation, and testing. Visual BASIC programming language applied to problems in mathematics, science, and business. Prerequisites: None.

CSC181AA	3 CREDITS	4 PERIODS
-----------------	------------------	------------------

Applied Problem Solving with Visual BASIC

Introduction to systematic definition of problems, solution formulation, and testing. Visual BASIC programming language applied to problems in mathematics, science, and business. Prerequisites: None.

CSC182AA	3 CREDITS	4 PERIODS
-----------------	------------------	------------------

Principles of Programming with C#.NET

Introduction to object-oriented program analysis, design, and development using Visual C#.NET. Includes general concepts, data types, expressions, flow control, methods, classes, arrays, event-driven models, Windows applications, and Web applications. Prerequisites: None.

CSC200AA	3 CREDITS	4 PERIODS
-----------------	------------------	------------------

Principles of Computer Science (Java)

Introduction to computer science. Issues and concepts throughout the field, including software development, data organization, machine architecture, algorithmic machines, and ethics in computing. Programming in Java. Prerequisites: CSC110 or (CSC100 or equivalent) and permission of instructor.

CSC210AA	3 CREDITS	4 PERIODS
-----------------	------------------	------------------

Data Structures and Algorithms (Java)

Static and dynamic data structures and associated applications; recursive and iterative sorting and searching algorithms; introduction to object oriented design and programming techniques; software engineering methods including design models and implementation/testing strategies; professional responsibilities; Java language. Prerequisites: CSC200.

CSC225	4 CREDITS	5 PERIODS
---------------	------------------	------------------

Assembly Language Programming on Motorola Microprocessors

Assembly language programming including input/output programming and exception/interrupt handling. Register-level computer organization, I/O interfaces, assemblers, and linkers. Macintosh-based assignments. Prerequisites: [(CSC100 or CSC110 or CSC200) and CSC/EEE120] or permission of instructor.

CSC230 **4 CREDITS** **5 PERIODS****Computer Organization and Assembly Language**

Assembly language programming including input/output (I/O) programming and exception/interrupt handling. Register-level computer organization, I/O interfaces, assemblers, and linkers. Processor organization and design, data path, control, pipelining, and input/output. Memory organization with cache and virtual memory. Prerequisites: [(CSC100 or CSC110) and CSC/EEE120], or permission of instructor.

CSC240 **3 CREDITS** **5 PERIODS****Introduction to Different Programming Languages**

Introduction to procedural (C/C++), applicative (LISP), and declarative (Prolog) languages. Prerequisites: CSC210 or permission of instructor.

Counseling and Personal Development (CPD)**CPD102AB** **2 CREDITS** **2 PERIODS****Career Exploration**

Designed to assist students making career choices. Focuses on self-assessment in terms of educational and career opportunities and reasonable possibilities in the world of work. Includes assessment for personal/career interests, values, needs, attitudes, skills, and other potential, and exploration of occupational information to establish career and educational goals. Prerequisites: None.

CPD102AF **2 CREDITS** **2 PERIODS****Human Sexuality**

Enables students to view their own sexuality as a normal aspect of personal development. Examination of masculine and feminine differences and/or conflicts in social roles, emotions, and physical development. Prerequisites: None.

CPD102AH **2 CREDITS** **2 PERIODS****Stress Management**

Reviews the sources of stress, the physiological effects and the psychological impact of stress on the individual. Provides strategies to reduce stress. Prerequisites: None.

CPD102AJ **2 CREDITS** **2 PERIODS****Personal Spiritual Development**

Designed to encourage exploration of human spirituality. Focus on personal values and individual belief systems. Emphasis on developing an integrated concept of spirituality and applying it to one's own life. Prerequisites: None.

CPD103BA **2 CREDITS** **2 PERIODS****Women in Transition**

Designed to assist and support women who are experiencing life transitions. Emphasis on assessing self-potential, increasing self-confidence, managing life change, and exploring education/career/life options in terms of the realities of roles for women today. Prerequisites: None.

CPD103BH **2 CREDITS** **2 PERIODS****Male-Female Communication**

Designed to provide students with a better understanding of male-female characteristics and how that along with a renewed emphasis on basic communication skills will improve communication between the sexes. Prerequisites: None.

CPD104 **3 CREDITS** **3 PERIODS****Career and Personal Development**

An overview of the process of career/life planning through self-awareness and understanding. Focus on specific skill development such as dealing with change, decision making, goal setting and understanding lifestyles. Provides opportunity to evaluate interests, skills and values. Emphasis on the development of a comprehensive career search process which includes current occupational information, specific tools for researching the job market and acquiring employment. Prerequisites: None.

CPD150 **3 CREDITS** **3 PERIODS****Strategies for College Success**

Focus on increasing student success through college orientation and personal growth, study skills development, and educational and career planning. Prerequisites: None.

CPD150AA **1 CREDIT** **1 PERIOD****College Orientation & Personal Growth**

Emphasis on increasing student success through college orientation, identification of learning style and the use of time management, goal-setting, and interpersonal communication strategies. Prerequisites: None.

CPD150AB 1 CREDIT 1 PERIOD**Study Skills Development**

Emphasis on increasing student success through the use of study strategies including materials organization, note-taking, reading, test-taking, memory, and critical and creative thinking. Prerequisites: None.

CPD150AC 1 CREDIT 1 PERIOD**Educational and Career Planning**

Emphasis on increasing student success through educational and career planning. Prerequisites: None.

CPD160 3 CREDITS 3 PERIODS**Introduction to Multiculturalism**

Examination of the multiple cultures and subcultures within the contemporary United States. Personal exploration of awareness and appreciation of multiculturalism. Activities for experiencing diverse cultural perspectives. Skills for recognizing, analyzing, and mediating cultural and psychological factors impacting conflict and accord between diverse cultures. Credit (P) or no credit (Z). Standard grading available according to procedures outlined in catalog. Prerequisites: None.

Covey (COV)**COV110 2 CREDITS 2 PERIODS****The Seven Habits of Highly Effective People**

Development of interpersonal habits that are used by successful people in their personal and professional lives. Seven Habits of Highly Effective People. Video-based lecture course. Prerequisites: None.

Crime and Intelligence Analysis (CIA)

Course Notes for all Crime and Intelligence Analysis courses: For students to receive Az POST (Arizona Peace Officer Standards and Training) continuing education credits upon completion of this course, the student must be a sworn law enforcement officer, and the course must be taught by an Az POST General Instructor or specialized civilian instructor who has completed the Az POST General Instructor training.

CIA210 2 CREDITS 2 PERIODS**Introduction to Crime and Intelligence Analysis I**

Basic crime analysis and intelligence analysis methodologies and functions in the law enforcement environment. Intelligence analysis includes types of intelligence, the intelligence process, intelligence cycle, and analytical charting. Crime analysis includes types of crime analysis, administration of crime analysis, data collection and data integrity, research methodology, statistics, spatial analysis, and tactical analysis. Information presentations and employment overview. Prerequisites: None.

CIA220 3 CREDITS 3 PERIODS**Link Analysis, Visual Investigative Analysis (VIA), and Time Event Charting (TEC)**

Use of link analysis, visual investigative analysis (VIA), and time event charting (TEC) as analytical tools in a criminal justice environment. Includes analysis techniques, chart development, and an overview of commonly used software applications. Prerequisites: CIA210 or permission of instructor.

CIA230 3 CREDITS 3 PERIODS**Telephone Toll and Flow Analysis**

Use of telephone toll analysis and flow charting as analytical tools in a criminal justice environment. Includes analysis techniques, chart development, and an overview of commonly used software applications. Prerequisites: CIA220 or permission of instructor.

CIA240 3 CREDITS 3 PERIODS**Crime Analysis**

Basics of crime analysis and skills needed to predict future crime occurrences and create crime bulletins by using information to analyze crimes and crime trends. Includes crime analysis types and how they are used in the criminal justice environment, the crime analysis process, crime mapping, and computer software applications used in crime analysis. Prerequisites: Demonstrate sufficient knowledge and skills by passing the basic Microsoft Word word processing and basic Microsoft Excel spreadsheets sections within the Crime and Intelligence Analysis Course Prerequisite Assessment test, or permission of instructor.

CIA250 **3 CREDITS** **3 PERIODS****Statistics for Crime Analysis**

Introduction to the use of statistics in crime analysis. Includes an overview of inferential and descriptive statistics, computing the types of statistics that are most frequently utilized in crime analysis, and using software tools to conduct statistical analysis. Prerequisites: Demonstrate sufficient knowledge and skills by passing the basic Microsoft Word word processing and basic Microsoft Excel spreadsheets sections within the Crime and Intelligence Analysis Course Prerequisite Assessment test, or permission of instructor.

CIA260 **2 CREDITS** **3.6 PERIODS****Analysis Using Geographic Information Systems (GIS)**

Using Geographic Information Systems (GIS) ArcView software in the performance of intelligence analysis and the three phases of crime analysis: administrative, strategic, and tactical. Various types of maps, hot spot identification, crime patterns, crime reports, and spatial analysis are introduced. Extensions and other tools to support the three phases of crime analysis implementation. Prerequisites: Demonstrate sufficient knowledge and skills by passing the basic Microsoft Word word processing and basic Microsoft Excel spreadsheets sections within the Crime and Intelligence Analysis Course Prerequisite Assessment test, or permission of instructor. CIA250 suggested but not required.

Critical Reading (CRE)**CRE101** **3 CREDITS** **3 PERIODS****Critical and Evaluative Reading I**

Emphasis on applying critical inquiry skills to varied and challenging reading materials. Includes analysis, synthesis, and evaluation through written discourse. Prerequisites: ENG101 and (reading placement test score of 41 or higher (ASSET), or grade of "C" or better in RDG091, or permission of instructor.)

Also see Reading Education (RDG).

Dance (DAN)**DAN115** **1 CREDIT** **3 PERIODS****Contemporary Dance Trends**

Theory and practice of current social dance trends. Development of movement quality and performance skills. Prerequisites: None. Course Note: May be repeated for a total of two (2) credits.

DAN115AA **1 CREDIT** **3 PERIODS****Contemporary Dance Trends: Hip Hop**

Theory and practice of Hip Hop dance. Development of movement quality and performance skills. Prerequisites: None. Course Note: May be repeated for a total of two (2) credits.

DAN120AA **1 CREDIT** **3 PERIODS****World Dance: African Dance**

Theory and practice of African dance. Development of movement quality and performance skills, individually or in a group setting. May include African, Caribbean or Afro-fusion dance. Prerequisites: None. Course Note: May be repeated for a total of two (2) credits.

DAN120AB **1 CREDIT** **3 PERIODS****World Dance: Flamenco**

Theory and practice of Flamenco. Development of movement quality and performance skills, individually, with a partner or in a group setting. Prerequisites: None. Course Note: May be repeated for a total of two (2) credits.

DAN120AC **1 CREDIT** **3 PERIODS****World Dance: Irish Dance**

Theory and practice of Irish Dance. Development of movement quality and performance skills, individually or in a group setting. Prerequisites: None. Course Note: May be repeated for a total of two (2) credits.

DAN120AD **1 CREDIT** **3 PERIODS****World Dance: Mexican Folkloric Dance**

Theory and practice of Mexican Folkloric dance. Development of movement quality and performance skills, individually with a partner or in a group setting. Prerequisites: None. Course Note: May be repeated for a total of two (2) credits.

DAN120AE **1 CREDIT** **3 PERIODS****World Dance: Middle Eastern Dance**

Theory and practice of Middle Eastern dance. Development of movement quality and performance skills. Prerequisites: None. Course Note: May be repeated for a total of two (2) credits.

DAN120AF **1 CREDIT** **3 PERIODS****World Dance: Afro-Brazilian Dance**

Theory and practice of Afro-Brazilian dance. Development of movement quality and performance skills. Prerequisites: None. Course Note: May be repeated for a total of two (2) credits.

DAN120AG 1 CREDIT 3 PERIODS**World Dance: East Indian Dance**

Theory and practice of East Indian dance. Development of movement quality and performance skills. Prerequisites: None. Course Note: May be repeated for a total of two (2) credits.

DAN120AH 1 CREDIT 3 PERIODS**World Dance: Native American Dance**

Theory and practice of Native American dance. Development of movement quality and performance skills. Prerequisites: None. Course Note: May be repeated for a total of two (2) credits.

DAN120AI 1 CREDIT 3 PERIODS**World Dance: European Folk Dance**

Theory and practice of European Folk dance. Development of movement quality and performance skills individually or in a group setting. Prerequisites: None. Course Note: May be repeated for a total of two (2) credits.

DAN120AJ 1 CREDIT 3 PERIODS**World Dance: Asian Dance Forms**

Theory and practice of Asian Dance Forms. Development of movement quality and performance skills. Prerequisites: None. Course Note: May be repeated for a total of two (2) credits.

DAN120AK 1 CREDIT 3 PERIODS**World Dance: Capoeira**

Theory and practice of Capoeira. Development of movement quality and performance skills. Prerequisites: None. Course Note: May be repeated for a total of two (2) credits.

DAN125 1 CREDIT 2 PERIODS**Social Dance**

Theory and practice of social dance. Development of movement quality and performance skills individually, with a partner or in a group setting. Prerequisites: None. Course Note: May be repeated for a total of four (4) credits.

DAN125AA 1 CREDIT 2 PERIODS**Social Dance: Ballroom**

Theory and practice of ballroom dance. Development of movement quality and performance skills individually, with a partner or in a group setting. May include Salsa, Mambo, Cha Cha Cha, Merengue, Rumba, East Coast

Swing, Lindy Hop, West Coast Swing, Foxtrot, Waltz, American Tango, International Ballroom, or Ballroom Performance. Prerequisites: None. Course Note: May be repeated for a total of four (4) credits.

DAN125AB 1 CREDIT 2 PERIODS**Social Dance: Swing**

Theory and practice of swing dance. Development of movement quality and performance skills individually, with a partner or in a group setting. May include East Coast Swing, Lindy Hop, West Coast Swing, or Foxtrot. Prerequisites: None. Course Note: May be repeated for a total of four (4) credits.

DAN125AC 1 CREDIT 2 PERIODS**Social Dance: Latin**

Theory and practice of Latin dance. Development of movement quality and performance skills individually, with a partner or in a group setting. May include Salsa, Mambo, Cha Cha Cha, Merengue, Rumba, Bachata, International Latin Ballroom, or Latin Ballroom Performance. Prerequisites: None. Course Note: May be repeated for a total of four (4) credits.

DAN125AD 1 CREDIT 2 PERIODS**Social Dance: Country**

Theory and practice of country dance. Development of movement quality and performance skills individually, with a partner or in a group setting. May include Two-Step, Cha Cha Cha, Swing, West Coast Swing, East Coast Swing, Waltz, Rhythm Two-Step, or Night Club and Line Dance. Prerequisites: None. Course Note: May be repeated for a total of four (4) credits.

DAN125AE 1 CREDIT 2 PERIODS**Social Dance: Tango**

Theory and practice of tango dance. Development of movement quality and performance skills individually, with a partner or in a group setting. May include Argentine Tango, American Tango or International Style Tango. Prerequisites: None. Course Note: May be repeated for a total of four (4) credits.

DAN129 1 CREDIT 3 PERIODS**Musical Theatre Dance I**

Introduction to the theory and practice of musical theatre dance at the beginning level. Development of movement quality and performance skills. Prerequisites: None.

DAN131 **1 CREDIT** **3 PERIODS****Ballet I**

Introduction to the theory and practice of ballet at the beginning level. Development of movement quality and performance skills. Prerequisites: None.

DAN132 **1 CREDIT** **3 PERIODS****Modern Dance I**

Introduction to the theory and practice of modern dance at the beginning level. Development of movement quality and performance skills. Prerequisites: None.

DAN133 **1 CREDIT** **3 PERIODS****Modern Jazz Dance I**

Introduction to the theory and practice of modern jazz dance at the beginning level. Development of movement quality and performance skills. Prerequisites: None.

DAN134 **1 CREDIT** **3 PERIODS****Ballet II**

Theory and practice of ballet at the advanced beginning level. Development of movement quality and performance skills. Prerequisites: DAN131 or permission of instructor.

DAN135 **1 CREDIT** **3 PERIODS****Modern Dance II**

Theory and practice of modern dance at the advanced beginning level. Development of movement quality and performance skills. Prerequisites: DAN132 or permission of instructor.

DAN136 **1 CREDIT** **3 PERIODS****Modern Jazz Dance II**

Theory and practice of modern jazz dance at the advanced beginning level. Development of movement quality and performance skills. Prerequisites: DAN133 or permission of instructor.

DAN138 **1 CREDIT** **1 PERIOD****Dance Seminar I**

Level I scientific evaluation and in-depth discussion of the theory and practice of work done in dance technique class. Prerequisites: None. Corequisites: Any ballet, modern dance, or modern jazz dance technique course.

DAN140 **1 CREDIT** **3 PERIODS****Tap Dance I**

An introduction to the theory and practice of tap dance. May be repeated for a total of two (2) semester credit hours. Prerequisites: None.

DAN141 **1 CREDIT** **3 PERIODS****Dance Workshop**

An intensive experience in the process of choreography, performance, and production elements. May be repeated for a total of two (2) semester credit hours. Prerequisites: None.

DAN150 **1 CREDIT** **3 PERIODS****Dance Performance I**

An introduction to the process and practice of dance performance. May be repeated for a total of two (2) semester credit hours. Prerequisites: None.

DAN164 **1 CREDIT** **3 PERIODS****Improvisation**

An introduction to and an exploration of basic improvisational dance skills. Prerequisites: None.

DAN210 **3 CREDITS** **3 PERIODS****Dance Production I**

Introduction to the elements of light, sound, and scenery as they relate to the art of dance. Prerequisites: None.

DAN211 **3 CREDITS** **3 PERIODS****Dance Production II**

Introduction to the theory and practice of makeup and costuming as they relate to dance. Prerequisites: None.

DAN221 **2 CREDITS** **3 PERIODS****Rhythmic Theory for Dance I**

Exploration of the ways in which music, time, pitch, and energy work with the art of dance. Emphasis on reading and writing music notation and performing movement that correlates to the notation and vice versa. Prerequisites: None.

DAN222 **2 CREDITS** **3 PERIODS****Rhythmic Theory for Dance II**

Study at the intermediate level of the ways in which music, time, pitch, and energy work with the art of dance with an emphasis on small group movement projects and their relationship to musical time and structure. Prerequisites: DAN221 or permission of instructor.

DAN231 **1 CREDIT** **3 PERIODS****Ballet III**

Theory and practice of ballet at the beginning intermediate level. Development of movement quality and performance skills. Prerequisites: DAN134 or permission of instructor.

DAN232 **1 CREDIT** **3 PERIODS****Modern Dance III**

Theory and practice of modern dance at the beginning intermediate level. Development of movement quality and performance skills. Prerequisites: DAN135 or permission of instructor.

DAN233 **1 CREDIT** **3 PERIODS****Modern Jazz Dance III**

Theory and practice of modern jazz dance at the beginning intermediate level. Development of movement quality and performance skills. Prerequisites: DAN136 or permission of instructor.

DAN234 **1 CREDIT** **3 PERIODS****Ballet IV**

Theory and practice of ballet at the intermediate level. Development of movement quality and performance skills. Prerequisites: DAN231 or permission of instructor.

DAN235 **1 CREDIT** **3 PERIODS****Modern Dance IV**

Theory and practice of modern dance at the intermediate level. Development of movement quality and performance skills. Prerequisites: DAN232 or permission of instructor.

DAN236 **1 CREDIT** **3 PERIODS****Modern Jazz Dance IV**

Theory and practice of modern jazz dance at the intermediate level. Development of movement quality and performance skills. Prerequisites: DAN233 or permission of instructor.

DAN238 **1 CREDIT** **1 PERIOD****Dance Seminar II**

Level II scientific evaluation and in-depth discussion of the theory and practice of work done in dance technique class. Prerequisites: DAN138 or permission of instructor. Corequisites: Any ballet, modern dance, or modern jazz dance technique course.

DAN264 **3 CREDITS** **3 PERIODS****Choreography I**

Study of basic dance choreography to include construction of a phrase, structure and form in a composition, and the basic elements of time, space and energy. Prerequisites: None.

DAN265 **3 CREDITS** **3 PERIODS****Choreography II**

Exploration of the craft of choreography at the intermediate level. Experimentation with the various approaches to contemporary choreography as established by 20th century artists. Prerequisites: DAN264.

DAN267 **3 CREDITS** **3 PERIODS****Dance for Children**

Theory and practice of teaching creative, folk, square and other dance forms for children. Includes field experience. Prerequisites: None.

DAN280 **2 CREDITS** **6 PERIODS****Dance Practicum**

A culmination of coursework for the dance major requiring completion of an extended choreographic work from conception to performance. Also requires a final evaluative paper on the successes and challenges encountered throughout the project. Prerequisites: Permission of instructor.

DAN290AA **1 CREDIT** **3 PERIODS****DAN290AB** **2 CREDITS** **6 PERIODS****DAN290AC** **3 CREDITS** **9 PERIODS****Dance Conservatory I**

An intensive course focusing on the theory and practice of dance technique including, but not limited to, ballet, modern dance, modern jazz, pilates, yoga and dance performance at the beginning level. Study of repertory and development of movement quality and performance skills. Includes an informal public showing of dance technique and performance skills. Prerequisites: None. Course Notes: DAN290AA may be repeated for a total of three (3) credit hours; DAN290AB may be repeated for a total of six (6) credit hours; DAN290AC may be repeated for a total of nine (9) credit hours.

DAN291AA **1 CREDIT** **3 PERIODS****DAN291AB** **2 CREDITS** **6 PERIODS****DAN291AC** **3 CREDITS** **9 PERIODS****Dance Conservatory II**

An intensive course focusing on the theory and practice of dance technique including, but not limited to, ballet, modern dance, modern jazz, pilates, yoga and dance performance at the intermediate level. Study of repertory and development of movement quality and performance skills. Includes an informal public showing of dance technique and performance skills. Prerequisites: (DAN131 and DAN132) or permission of

instructor. Course Notes: DAN291AA may be repeated for a total of three (3) credit hours; DAN291AB may be repeated for a total of six (6) credit hours; DAN291AC may be repeated for a total of nine (9) credit hours.

DAN292AA	1 CREDIT	3 PERIODS
DAN292AB	2 CREDITS	6 PERIODS
DAN292AC	3 CREDITS	9 PERIODS

Dance Conservatory III

An intensive course focusing on the theory and practice of dance technique including, but not limited to, ballet, modern dance, modern jazz, pilates, yoga and dance performance at the advanced level. Study of repertory and development of movement quality and performance skills. Includes an informal public showing of dance technique and performance skills. Prerequisites: (DAN134 and DAN135) or permission of instructor. Course Notes: DAN292AA may be repeated for a total of three (3) credit hours; DAN292AB may be repeated for a total of six (6) credit hours; DAN292AC may be repeated for a total of nine (9) credit hours.

Dance Humanities (DAH)

DAH100	3 CREDITS	3 PERIODS
---------------	------------------	------------------

Introduction to Dance

Overview of the field of dance focusing on origins, historical development, and cultural characteristics of the various styles of dance. Prerequisites: None.

DAH190	1 CREDIT	1 PERIOD
---------------	-----------------	-----------------

Discovering Dance Careers

An overview of the professional opportunities available in dance and dance related fields. Prerequisites: None.

DAH201	3 CREDITS	3 PERIODS
---------------	------------------	------------------

World Dance Perspectives

Exploration, analysis, synthesis, and evaluation of the role of dance in various cultures around the world. Prerequisites: ENG101, or ENG107, or equivalent. DAH100 strongly suggested but not required.

Economics (ECN)

ECN111/*211	3 CREDITS	3 PERIODS
--------------------	------------------	------------------

Macroeconomic Principles

A descriptive analysis of the structure and functioning of the American economy. Emphasis on basic economic institutions and factors that determine national income and employment levels. Consideration given to the macroeconomic topics of national income, unemployment, inflation and monetary and fiscal policies. Prerequisites: None. *Note: Course number changes to ECN211 spring semester 2007.

ECN112/*212	3 CREDITS	3 PERIODS
--------------------	------------------	------------------

Microeconomic Principles

Microeconomic analysis including the theory of consumer choice, price determination, resource allocation and income distribution. Includes non-competitive market structures such as monopoly and oligopoly; and the effects of government regulation. Prerequisites: None. *Note: Course number changes to ECN212 spring semester 2007.

ECN212/*213	3 CREDITS	3 PERIODS
--------------------	------------------	------------------

The World Economy

An analysis of the economic interdependence among nations, with emphasis on international trade and finance. Consideration given to the role and function of the multinational enterprise. Prerequisites: ECN112 or permission of instructor. *Note: Course number changes to ECN213 spring semester 2007.

ECN263	3 CREDITS	3 PERIODS
---------------	------------------	------------------

The Economics of Natural Resources, Population and the Environment

Applies economic analysis to both the causes and possible remedies of the problems of environmental deterioration and natural resource depletion. Includes discussion of the economic problems of urban communities and the relationship between population and economic growth and the depletion of natural resources and environmental pollution. Prerequisites: ECN100, or ECN111, or ECN112.

Education (EDU)

EDU160 3 CREDITS 3 PERIODS

Introduction to Developmental Disabilities

Basic overview of causation, prevention and habilitation of developmentally disabled individuals. Historical development and influences affecting remediation and treatment of developmentally delayed or disabled individuals. Prerequisites: None.

EDU161 3 CREDITS 3 PERIODS

Family Centered Services

Specific techniques and strategies available to families that enhance interactions with a special needs child. An overview of dynamics of family-child and parent-child relations. Legislation affecting children with special needs. Prerequisites: None.

EDU205 3 CREDITS 3 PERIODS

Self-Assessment for Teaching

An exploratory course for students considering a teaching career. Examination of the field of education in the United States through field experiences, self-assessment activities and career information. Prerequisites: None.

EDU221 3 CREDITS 3 PERIODS

Introduction to Education

Overview of the historical, political, economic, social, and philosophical factors that influence education and make it so complex. Opportunity for students to assess their interest and suitability for teaching. Prerequisites: None. Course Note: Requires minimum of 30 hours of field experience in elementary or secondary classroom environment.

EDU222 3 CREDITS 3 PERIODS

Introduction to the Exceptional Learner

Overview of the exceptional learner, one who differs from the average or normal, with emphasis on factors relating to current practices, identification, characteristics, and educational adaptations. Issues related to mildly disabled, severely disabled, emotionally and behaviorally disordered, mentally retarded, and gifted students. Prerequisites: None. Course Note: May include approved school-based practicum.

EDU230 3 CREDITS 3 PERIODS

Cultural Diversity in Education

Examination of the relationship of cultural values to the formation of self-concept and learning styles. Examination of the role of prejudice, stereotyping and cultural incompatibilities in education. Emphasis on teacher preparation (preservice and/or inservice) to offer an equal educational opportunity to students of all cultural groups. Prerequisites: None.

EDU236 3 CREDITS 3 PERIODS

Introduction to Relationships in a Classroom Setting

Analysis of K-12 classroom interactions, classroom environment, and classroom management skills from a teacher's point of view. Focus on classroom as a multidimensional environment in which principles of classroom design, communication, management, and resources determine effectiveness. Prerequisites: None. EDU221 suggested but not required. Course Note: Requires a 20-hour field experience in a K-12 classroom.

EDU250 3 CREDITS 3 PERIODS

Overview of the Community Colleges

The history, functions, organization and current issues in the community/junior college with emphasis on the Arizona community colleges. Prerequisites: None.

EDU270AA 3 CREDITS 3 PERIODS

Elementary Reading and Decoding

Focus on the theories, methods and models of the teaching and learning processes of reading in the elementary grades. Approved school-based practicum required. Prerequisites: None.

EDU291 3 CREDITS 3 PERIODS

Children's Literature

Review of folk and modern literature from a variety of world cultures, including application of literary criteria to folk and modern literature for children. Prerequisites: None.

Electric Utility Technology (EUT)

EUT110 2 CREDITS 2 PERIODS

Line Work I

Overview of line work industry including its history, technological developments and current practices. Examines industry equipment and tools. Focuses on safety practices and procedures used in utility line work industry. Prerequisites: None.

EUT111 4 CREDITS 4 PERIODS

Meter Technology I

Provide students an entry level explanation of the fundamentals of meter technology as it relates to electrical metering. Prerequisites: None. Corequisites: EUT116.

EUT112 4 CREDITS 4 PERIODS

Basic Electricity: AC and DC

Reviews the basic principles of Alternating Current (AC) and Direct Current (DC) electricity. Examines the structure and function of AC and DC circuits including series, parallel and series-parallel circuits. Includes an overview of electric systems and their applications in the utility industry. Prerequisites: None. Corequisites: EUT110 and EUT115.

EUT115 6 CREDITS 18 PERIODS

Field Training I

Practice in the basics of climbing and working on utility poles. Focuses on apparatus and equipment, using ropes and rigging equipment, installations of single and double cross arms, pole framing and setting, use of hand line and building single-phase lines. Prerequisites: None. Corequisites: EUT110, EUT112.

EUT116 6 CREDITS 18 PERIODS

Meter Technology Lab I

Provide students an entry level explanation of the fundamentals of meter technology as it relates to electrical metering. Introduction to basic installation, safety procedures, preventative maintenance, and testing of the self-contained watt-hour meter. Prerequisites: None. Corequisites: EUT111.

EUT210 2 CREDITS 2 PERIODS

Line Work II

Overview of line work industry including its history, technological developments and current practices. Examines industry equipment and tools. Focuses

on hot sticking, tag out and lock out procedures with emphasis on industry safety practices and procedures. Prerequisites: EUT110.

EUT211 4 CREDITS 4 PERIODS

Electrical Apparatus

Overview of transformers and how they operate. Reviews single and three-phase theory. Focuses on construction and hook-up of single-phase, three-phase, open Y and Delta transformer connections. Presents an overview of surge arresters, including applications and installation. Prerequisites: EUT110, EUT112 and EUT115. Corequisites: EUT215.

EUT212 4 CREDITS 4 PERIODS

Meter Technology II

Provide students an in depth level of understanding the fundamentals of meter technology as it relates to installation, testing, troubleshooting and maintenance of electrical metering. Prerequisites: EUT110, EUT111, and EUT116. Corequisites: EUT210 and EUT216.

EUT215 6 CREDITS 18 PERIODS

Field Training II

Practice in the installation of electrical lines including transformers, reclosers, and service loops. Teaches rubber gloving, hot sticking techniques, and trenching of underground lines. Practice in the safe set-up and operation of equipment used in the line industry with a focus on the development of entry-level skills as drivers and operators. Includes procedures and practice in pole-top and bucket-truck rescues. Prerequisites: EUT110, EUT112, and EUT115. Corequisites: EUT211.

EUT216 6 CREDITS 18 PERIODS

Meter Technology Lab II

Advanced procedures in the physical aspects of the watt-hour and poly phase meters as used in the test lab. Installation, safety procedures, preventative maintenance, testing, troubleshooting procedures and repairs of the self-contained watt-hour meter. Prerequisites EUT110, EUT111, and EUT116. Corequisites: EUT210 and EUT212.

Electrical Engineering (EEE)

EEE120 4 CREDITS 6 PERIODS

Digital Design Fundamentals

Number systems, conversion methods, binary and complement arithmetic, Boolean switching algebra and circuit minimization techniques. Analysis and design of combinational logic, flip-flops, simple counters, registers, ROMs, PLDs, synchronous and asynchronous sequential circuits, and state reduction techniques. Building physical circuits. Prerequisites: CSC100, or CSC110 or CSC181, or ELE181, or NET181, or equivalent, or permission of instructor.

EEE202 5 CREDITS 7 PERIODS

Circuits and Devices

Introduction to circuits and devices. Component models, transient analysis, steady state analysis, Laplace transform, and active and passive filter networks. Prerequisites: ECE103 or ECE103AB. Prerequisites or Corequisites: (MAT261 or MAT262) and (PHY116 or PHY131).

EEE225 4 CREDITS 5 PERIODS

Assembly Language Programming on Motorola Microprocessors

Assembly language programming including input/output programming and exception/interrupt handling. Register-level computer organization, I/O interfaces, assemblers, and linkers. Macintosh-based assignments. Prerequisites: (CSC100 or CSC110 or CSC200) and CSC/EEE120, or permission of instructor.

EEE230 4 CREDITS 5 PERIODS

Computer Organization and Assembly Language

Assembly language programming including input/output (I/O) programming and exception/interrupt handling. Register-level computer organization, I/O interfaces, assemblers, and linkers. Processor organization and design, data path, control, pipelining, and input/output. Memory organization with cache and virtual memory. Prerequisites: [(CSC100 or CSC110) and CSC/EEE120], or permission of instructor.

Electronic (ELE)

ELE111 4 CREDITS 6 PERIODS

Circuit Analysis I

Direct current (DC) and Alternating current (AC) electric circuits. Ohm's law, Kirchoff's laws, series, parallel and series-parallel circuits, fundamentals of inductance and capacitance, and the transient behavior of circuits containing resistance and capacitance or resistance and inductance. Prerequisites: None. Corequisites: ELE105 or MAT120 or MAT121 or MAT122, or equivalent.

Electronics Technology (ELT)

ELT100 3 CREDITS 3 PERIODS

Survey of Electronics

An introduction to the field of electronics for those who may not intend to specialize in electronics. Essentially nonmathematical in nature; includes familiarization with a wide range of electronic components. Application to electronic systems, such as radio transmitters and receivers - both AM (amplitude modulation) and FM (frequency modulation), television transmitters and receivers, logic control, and computers. Application also to automotive electronics. Prerequisites: None.

Engineering Science (ECE)

ECE102 2 CREDITS 4 PERIODS

Engineering Analysis Tools and Techniques

Learning culture of engineering, engineering use of computer tools, and computer modeling as applied to engineering analysis and design. Prerequisites: Two years of high school algebra or MAT122 or departmental approval. Corequisites: MAT151 or MAT182 or MAT187.

ECE102AA 2 CREDITS 4 PERIODS

Engineering Analysis Tools and Techniques

Learning culture of engineering, engineering use of computer tools, and computer modeling as applied to engineering analysis and design. Prerequisites: Two years of high school algebra or MAT122 or departmental approval. Corequisites: MAT151 or MAT182 or MAT187.

ECE103 **2 CREDITS** **4 PERIODS****Engineering Problem Solving and Design**

Fundamentals of the design process: engineering modeling, communication and problem-solving skills in a team environment. Emphasis on process-based improvements to the design process. Introduction to engineering as a profession. Prerequisites: ECE102 and (high school physics or PHY111).

ECE103AB **2 CREDITS** **4 PERIODS****Engineering Problem Solving and Design**

Fundamentals of the design process: engineering modeling, communication and problem-solving skills in a team environment. Emphasis on process-based improvements to the design process. Introduction to engineering as a profession. Prerequisites: ECE102 and (high school physics or PHY111).

ECE111 **3 CREDITS** **5 PERIODS****Bioengineering Systems**

Introduction to biological concepts and application of engineering to biological and earth systems. Analysis of materials, structures, fluid mechanics, bioelectricity, and dynamics as applied to biological and environmental systems. Prerequisites: None.

ECE211 **3 CREDITS** **5 PERIODS****Engineering Mechanics-Statics**

Mathematical treatment of the basic physical principles of statics. Methods of vector algebra and vector calculus. Prerequisites: ECE103, (MAT230 or MAT231), and (PHY115 or PHY121). Corequisites: MAT241.

ECE212 **3 CREDITS** **5 PERIODS****Engineering Mechanics-Dynamics**

Kinematics and kinetics of particles, translating and rotating coordinate systems, rigid body kinematics, dynamics of systems of particles and rigid bodies, and energy and momentum principles. Prerequisites: ECE211 and MAT241.

ECE214 **4 CREDITS** **6 PERIODS****Engineering Mechanics**

Foundations of engineering mechanics, including force systems, resultants, equilibrium of particles and rigid bodies, centroids and centers of mass, area and mass moments of inertia, friction, internal forces in structures, kinematics and kinetics of particles, kinematics and kinetics of rigid bodies, energy and momentum principles. Prerequisites: (ECE103 or ECE103AB), (MAT230 or MAT231), and (PHY115 or PHY121). Corequisites: MAT240 or MAT241.

English (ENG)**ENG061** **3 CREDITS** **3 PERIODS****Basic Writing Skills**

Emphasis on preparation for college-level composition with a focus on foundational skills. Establishing effective writing strategies through six or more writing projects comprising at least 1500 words in total. Prerequisites: Appropriate English placement test score or permission of department/division chair. Course Note: Through six or more writing projects comprising at least 1500 words (final drafts), the student will demonstrate an understanding of writing as a process through the ability to complete the ENG061 competencies.

ENG071 **3 CREDITS** **3 PERIODS****Fundamentals of Writing**

Emphasis on preparation for college-level composition with a focus on organizational skills. Developing effective writing strategies through five or more writing projects comprising at least 2000 words in total. Prerequisites: Appropriate English placement test score or permission of department/division chair. Course Note: Through five or more writing projects comprising at least 2000 words (final drafts), the student will demonstrate an understanding of writing as a process through the ability to complete the ENG071 competencies.

ENG101 **3 CREDITS** **3 PERIODS****First-Year Composition**

Standard English writing skills. Emphasis on expository composition. Prerequisites: Appropriate English placement test score or (a grade of "C" or better in ENG071).

ENG102 **3 CREDITS** **3 PERIODS****First-Year Composition**

Continued development of standard English writing skills. Introduction to research, note taking, organization, and documentation in the preparation and writing of a research paper. Prerequisites: ENG101 with a grade of "C" or better.

ENG107 **3 CREDITS** **3 PERIODS****First-Year Composition for ESL**

Description: Equivalent of ENG 101 for students of English as a Second Language (ESL). Emphasis on rhetoric and composition with a focus on expository writing and understanding writing as a process. Establishing effective college-level writing strategies through four or more writing projects comprising at least 3,000 words in total. Prerequisites: Appropriate ASSET/COMPASS placement test score, or a grade

of "C" or better in ENG071 or ESL077. Course Note: Through four or more writing projects comprising at least 3,000 words in total, the student will demonstrate an understanding of writing as a process per the course competencies.

ENG108 3 CREDITS 3 PERIODS

First-Year Composition for ESL

Equivalent of ENG102 for students of English as a Second Language (ESL). Emphasis on rhetoric and composition with a focus on persuasive, research-based writing and understanding writing as a process. Developing advanced college-level writing strategies through three or more writing projects comprising at least 4,000 words in total. Prerequisites: Grade of C, or better, in ENG107. Course Note: Through three or more writing projects comprising at least 4,000 words in total, the student will demonstrate an understanding of writing as a process per the course competencies. Not open to students who have completed ENG101.

ENG111 3 CREDITS 3 PERIODS

Technical Writing

Analysis, planning, organization, research, and writing of technical reports and oral presentations for specific job-related audiences. Preparation of recommendation and feasibility reports, proposals, and applications of graphics in documents and oral presentations. Prerequisites: ENG101 with a grade of "C", or better, or permission of instructor.

ENG210 3 CREDITS 3 PERIODS

Creative Writing

Skills and techniques used in the production of marketable materials for contemporary publications that buy prose fiction, poetry, and expository articles. May be repeated for a total of six (6) credit hours with departmental approval. Prerequisites: ENG102 with a grade of "C", or better, or permission of department.

ENG216 3 CREDITS 3 PERIODS

Persuasive Writing on Public Issues

Advanced course in techniques of analyzing and writing persuasive arguments addressing topics of current public interest. Papers research based. Prerequisites: ENG102.

ENG217 3 CREDITS 3 PERIODS

Personal and Exploratory Writing

Using writing to explore one's self and the world one lives in; emphasis on journal writing as a source and inspiration for public writing. Prerequisites: ENG101 or ENG107 or equivalent.

English as a Second Language (ESL)

ESL001 6 CREDITS 6 PERIODS

Basic English as a Second Language I

Listening, speaking, reading, and writing in English at a basic level. Focus on survival skills related to life in the United States. Introduction to elementary grammatical patterns. Prerequisites: None.

ESL001BA 2 CREDITS 2 PERIODS

Basic ESL I: Personal Health & Safety

Listening, speaking, reading and writing in English at a basic level. Focus on survival skills related to personal health and safety when living in the United States. Introduction to elementary grammatical patterns. Prerequisites: None.

ESL001BB 2 CREDITS 2 PERIODS

Basic ESL I: Services & Employment

Listening, speaking, reading and writing in English at a basic level. Focus on survival skills related to services and employment when living in the United States. Introduction to elementary grammatical patterns. Prerequisites: ESL001BA or permission of instructor.

ESL001BC 2 CREDITS 2 PERIODS

Basic ESL I: Shopping & Everyday Life

Listening, speaking, reading and writing in English at a basic level. Focus on survival skills related to shopping and everyday life when living in the United States. Introduction to elementary grammatical patterns. Prerequisites: ESL001BB or permission of instructor.

ESL010 3 CREDITS 3 PERIODS

English as a Second Language I: Grammar

First level of English as a Second Language (ESL). Emphasis on basic conversational skills, pronunciation, vocabulary building and grammar. Some reading and sentence level writing. Credit (P) or no credit (Z). Standard grading available according to procedures outlined in catalog. May be repeated for a maximum of six (6) credits. Prerequisites: Appropriate ESL placement test score.

ESL011 **3 CREDITS** **3 PERIODS****English as a Second Language I: Listening and Speaking**

Emphasis on listening and speaking skills involving survival skills. Asking and answering questions related to work, shopping, and personal safety. May be repeated for a maximum of six (6) credits. Prerequisites: Appropriate ESL placement test score or ESL002.

ESL013 **1 CREDIT** **1 PERIOD****Vocabulary for ESL I**

Emphasis on the acquisition of basic English vocabulary including identifying and pronouncing words related to people, medical/dental care, occupations and other activities. May be repeated for a maximum of two (2) credits. Prerequisites: Appropriate ESL placement test score or permission of instructor.

ESL020 **3 CREDITS** **3 PERIODS****English as a Second Language II: Grammar**

Second level of English as a Second Language (ESL). Continued emphasis on conversational skills, pronunciation, vocabulary building and grammar with some reading and sentence level writing. Credit (P) or no credit (Z). Standard grading available according to procedures outlined in catalog. May be repeated for a maximum of six (6) credits. Prerequisites: Appropriate ESL placement test score, or a grade of "P" or "C" or better in ESL010, or (ESL010AA, ESL010AB, and ESL010AC).

ESL021 **3 CREDITS** **3 PERIODS****English as a Second Language II - Listening and Speaking**

Emphasis on listening and speaking skills involving social exchange. Asking and answering questions, using tag questions. Practice with question and answer patterns. Polite questions and responses. May be repeated for a maximum of six (6) credits. Prerequisites: Appropriate ESL placement test score or ESL010 or ESL011 or ESL012 or RDG010.

ESL022 **3 CREDITS** **3 PERIODS****ESL II-Writing with Oral Practice**

Emphasis on basic writing skills, accompanied by recitation of short writings. Sentence patterns and introduction of paragraph writing. May be repeated for a maximum of six (6) credits. Prerequisites: Appropriate ESL course placement score, or a grade of C or better in ESL012, or permission of instructor.

ESL030 **3 CREDITS** **3 PERIODS****English as a Second Language III: Grammar**

Third-level of English as a Second Language (ESL). Emphasis on sentence structure and paragraph building. Extensive grammar study and writing practice. Credit (P) or no credit (Z). Standard grading available according to procedures outlined in catalog. May be repeated for a maximum of six (6) credits. Prerequisites: Appropriate ESL placement test score, or a grade of "P" or "C" or better in ESL020, or (ESL020AA, ESL020AB, and ESL020AC).

ESL031 **3 CREDITS** **3 PERIODS****English as a Second Language III - Listening and Speaking**

Emphasis on listening and speaking skills related primarily to the academic environment. Asking questions, working in small groups, using college resources, informal oral presentation. May be repeated for a maximum of six credits. Prerequisites: Appropriate ESL placement test score or ESL020 or ESL021 or ESL022 or RDG020.

ESL032 **3 CREDITS** **3 PERIODS****ESL III-Writing with Oral Practice**

Emphasis on complex sentence patterns in writing and speech. Introduction to the prewriting and writing process in a college setting. May be repeated for a maximum of six (6) credits. Prerequisites: Appropriate ESL course placement score, or a grade of C or better in ESL022, or permission of instructor.

ESL040 **3 CREDITS** **3 PERIODS****English as a Second Language IV: Grammar**

Fourth-level of English as a Second Language (ESL). Continued emphasis on sentence structure and paragraph building. Extensive grammar study and writing practice. Credit (P) or no credit (Z). Standard grading available according to procedures outlined in catalog. May be repeated for a maximum of six (6) credits. Prerequisites: Appropriate ESL placement test score, or a grade of "P" or "C" or better in ESL030, or (ESL030AA, ESL030AB, and ESL030AC).

ESL041 **3 CREDITS** **3 PERIODS****English as a Second Language IV: Listening and Speaking**

Emphasis on academic skills. Listening to lectures, notetaking, peer interaction, accessing and using media resources, formal oral presentations. May be repeated for a maximum of six (6) credits.

Prerequisites: Appropriate ESL placement test score or ESL030 or ESL031 or ESL032 or RDG030.

ESL042 3 CREDITS 3 PERIODS

ESL IV-Writing with Oral Practice

Emphasis on paragraph writing and oral recitation of complex sentences and paragraphs. Introduction to the prewriting and writing process for short essays. May be repeated for a maximum of six (6) credits. Prerequisites: Appropriate ESL course placement score, or a grade of C or better in ESL032, or permission of instructor.

ESL050 3 CREDITS 3 PERIODS

Review Grammar For ESL

Review of grammatical concepts for ESL (English as a Second Language) students who have some previous experience in reading and writing English. Appropriate for students who want to practice sentence skills in English. May be repeated for a total of six (6) credits. Prerequisites: Appropriate ESL course placement score, or a grade of "C" or better in ESL040, or permission of instructor.

ESL051 3 CREDITS 3 PERIODS

Pronunciation Improvement for ESL Speakers

Individualized pronunciation practice and drills for English as a second language (ESL) speakers. May be repeated for a maximum of six (6) credits. Prerequisites: Appropriate ESL course placement score, or a grade of "C" or better in (ESL020 or ESL021 or ESL022 or RDG020), or permission of instructor.

ESL054 3 CREDITS 3 PERIODS

American Culture

Reading and writing about American culture including history, institutions and sports, and entertainment. Prerequisites: Appropriate ESL placement test score, or a grade of C or better in ESL040, or (ESL040AA, ESL040AB, and ESL040AC), or RDG040, or permission of instructor.

ESL067 3 CREDITS 3 PERIODS

Basic Writing Skills for English as a Second Language

Emphasis on basic writing skills in sentences and short paragraphs using correct, clear, and idiomatic English. Prerequisites: Appropriate English or ESL placement score, or ESL040, or ESL042, or permission of department chair.

ESL071 3 CREDITS 3 PERIODS

Advanced Pronunciation and Oral Reading for ESL

Pronunciation practice and review, spelling of English sounds, and oral reading for stress and intonation patterns in English. Prerequisites: A grade of C or better in ESL051, or permission of instructor.

English Humanities (ENH)

ENH110 3 CREDITS 3 PERIODS

Introduction to Literature

Introduction to international literature through various forms of literary expression; e.g., poetry, drama, essay, biography, autobiography, short story, and novel. Provides a global overview of literature with special emphasis on diverse cultural contributions of women, African Americans, Asian Americans, Hispanic Americans, and Native Americans. Prerequisites: None.

ENH114 3 CREDITS 3 PERIODS

African-American Literature

Survey of major African-American writers from Colonial period through the present; analysis of trends and movements within African-American literary history; analysis of literary types and selected works. Prerequisites: None.

ENH201 3 CREDITS 3 PERIODS

World Literature Through the Renaissance

Examines a selection of the world's literary masterpieces within their cultural contexts from ancient times through the Renaissance. Analyzes the influences of major literary philosophies, themes, genre, and styles. Assesses the contributions of major writers. Introduces the terminology of literary analysis. Prerequisites: None.

ENH202 3 CREDITS 3 PERIODS

World Literature After the Renaissance

Includes a selection of the world's literary masterpieces from the Renaissance to modern times. Prerequisites: None.

ENH221 3 CREDITS 3 PERIODS

Survey of English Literature Before 1800

Emphasizes the social and political backgrounds as well as the form and content of English literature from Anglo-Saxon times to the end of the eighteenth century. Prerequisites: (ENG101 or ENG107) or equivalent.

ENH222 **3 CREDITS** **3 PERIODS****Survey of English Literature After 1800**

Emphasizes the social and political backgrounds as well as the form and content of English literature in the nineteenth and twentieth centuries.

Prerequisites: (ENG101 or ENG107) or equivalent.

ENH241 **3 CREDITS** **3 PERIODS****American Literature Before 1860**

Includes literature written prior to 1860 in the United States. Prerequisites: None.

ENH242 **3 CREDITS** **3 PERIODS****American Literature After 1860**

Includes literature written after 1860 in the United States. Prerequisites: None.

ENH251 **3 CREDITS** **3 PERIODS****Mythology**

Deals with the myths and legends of civilizations with the greatest influence upon the development of the literature and culture of the English speaking people, and compares those myths with myths from other cultures. Prerequisites: None.

ENH253 **3 CREDITS** **3 PERIODS****Contemporary Global Literature and Film**

Characteristics of literary and cinematic mediums. Challenges of adapting literature to film. Global examination of historical, religious, socio-economic, political, and colonial/post colonial themes depicted in Western and non-Western literature and film (e. g., Africa, Asia, and Latin America) outside the United States. Use of narrative in each medium and how it translates various global/international perspectives and cultural assumptions. Specific genres present in literature and film. Cultural metaphors and symbols used in literature and film. Prerequisites: ENG101.

ENH254 **3 CREDITS** **3 PERIODS****Literature and Film**

Presents works of literature and their film versions and analyzes distinguishing techniques of each medium. Prerequisites: ENG101, or ENG107, or equivalent.

ENH255 **3 CREDITS** **3 PERIODS****Contemporary U.S. Literature and Film**

Strengths and weaknesses of literature and film. Challenges of adapting literature to film. Addressing racial, ethnic, gender, class and religious differences between cultures and mediums. Use of narrative in each medium and how it translates various cultural

values and assumptions. Specific genres present in literature and film. Cultural metaphors and symbols used in literature and film. Prerequisites: ENG101.

ENH259 **3 CREDITS** **3 PERIODS****American Indian Literature**

Contemporary American Indian forms of literary expression. Selected oral traditions of American Indians. Trends and movements within American Indian literary history. Prerequisites: None.

ENH260 **3 CREDITS** **3 PERIODS****Literature of the Southwest**

Investigates major themes in Southwestern American literature including the Western myth, minority roles in the region's literature, control of nature versus primacy of nature, and growth. Both prose and poetry are examined with an emphasis on contemporary Southwestern writing. Prerequisites: None.

ENH284 **3 CREDITS** **3 PERIODS****19th Century Women Writers**

Investigates major themes in literature by women writing in the 19th century including the nature of women's lives in the family, in work situations, and in society. Poetry, prose, essays and drama are examined with an emphasis on common themes. Prerequisites: None.

ENH285 **3 CREDITS** **3 PERIODS****Contemporary Women Writers**

Explores twentieth century literature (short stories, essays, plays, and poetry) written by women and about women. Focus on themes relevant to women's lives regardless of age, creed, or ethnic background. Prerequisites: None.

ENH291 **3 CREDITS** **3 PERIODS****Children's Literature**

Review of folk and modern literature from a variety of world cultures, including application of literary criteria to folk and modern literature for children. Prerequisites: None.

Equine Science (EQS)**EQS105** **3 CREDITS** **3 PERIODS****Principles of Equine Science**

Breeds, colors and markings; horse selection; basic conformation; form to function; structures of the hoof; footfall sequences; vision, managed health program; nutrition principles and management practices. Prerequisites: None.

EQS120 **3 CREDITS** **3 PERIODS****Equine Anatomy and Physiology**

Study of structure and function of the equine. Includes cell structure and anatomy and physiology of major systems with emphasis on skeletal, muscular, and digestive systems. Prerequisites: None.

EQS130 **3 CREDITS** **3 PERIODS****Equine Business and Law**

Practices and records used in the equine business. Includes record keeping systems and basic accounting principles; taxes; personnel management practices; computer programs for record keeping and operations management. Addresses legal aspects and laws unique to equine businesses. Prerequisite: None.

EQS145 **3 CREDITS** **6 PERIODS****Basic Horsemanship**

Rudimentary knowledge concerning horse handling safety, basic riding equipment, grooming techniques, saddling, bridling, mounting, dismounting, and basic control of the horse at the walk and trot. English or western equipment used. Emphasis on position of rider as it relates to basic control of the horse. Prerequisites: None.

EQS150 **4 CREDITS** **4 PERIODS****Equine Management**

Hands-on practice sessions devoted to good horsekeeping skills. Includes assessment of vital signs, methods of restraint, intermuscular injections, oral medications, leg wraps, leg sweats and poultice applications, body clipping and fitting sheets and blankets. Prerequisites: (EQS105 and EQS145), or permission of department.

EQS160 **3 CREDITS** **3 PERIODS****English Horsemanship I**

Basic ground work and safety procedures; control of the horse at the walk, trot, and canter; rider position and use of fundamental aids. Prerequisites: None.

EQS165 **3 CREDITS** **3 PERIODS****Western Horsemanship I**

Basic ground work and safety procedures; control of the horse at the walk, jog, and lope; rider position and use of fundamental aids. Prerequisites: None.

EQS215 **3 CREDITS** **3 PERIODS****Feeding Programs for Production and Performance**

Explores the feeding and care of the equine in various stages of production, growth and performance. Identifies specific nutritional needs of each class of equine and formulates feeding programs based on these specific needs. Prerequisites: EQS200 or permission of department.

EQS220 **3 CREDITS** **3 PERIODS****Equine Reproduction**

Reproductive anatomy and physiology; care and management of the breeding stallion; breeding procedures and artificial insemination. Care of pregnant mare; foaling procedures. Prerequisites: EQS105, EQS120 or permission of department.

EQS225 **3 CREDITS** **3 PERIODS****Equine Health and Disease Management**

Aspects of equine health and disease prevention. Emphasis on preventive maintenance. Preventive medicine and necessary managerial practices needed to keep the equine athlete, broodmare, or family horse in good health. Prerequisites: (EQS105 and EQS120) or department approval.

Fire Science Technology (FSC)**FSC134** **3 CREDITS** **4.6 PERIODS****Fitness & Conditioning/Firefighters**

Overview of all aspects of fitness for current and prospective firefighters. Includes physical and mental aspects of performance for optimal achievement on fire department agility tests and fire fighting tasks; individual conditioning strategies, nutritional guidelines, protective clothing concepts, and basic exercise principles. Pre-employment, evaluation, and lifelong fitness and conditioning. Prerequisites: None.

Food and Nutrition (FON)**FON100** **3 CREDITS** **3 PERIODS****Introductory Nutrition**

Basic nutrition concepts for health and fitness. Emphasizes current dietary recommendations for maximizing well-being and minimizing risk of chronic disease. Focuses on use of tables, food guides, and guidelines for making healthy food choices. Includes unique nutrition needs for selected

stages of the lifecycle, methods for evaluating credibility of nutrition claims, principles of vegetarian nutrition, safe and economic use of supplements, principles of energy balance, basic elements of food safety, diet for exercise and sports, and personal dietary evaluation techniques. Not for predietetics or selected other preprofessional majors. May not be taken for credit if credit has been earned in FON100AA and/or FON100AC. Prerequisites: None.

FON100AD 1 CREDIT 1 PERIOD

Nutrition Sports and Physical Activity

Principles of nutrition applied to fitness, exercise, and sports. Dietary fundamentals as applied to body fuels, hydration, and other unique needs for exercise and sports. Includes dietary guidelines for weight or endurance training, glycogen loading, the pregame meal, and glycogen recovery. Emphasis on maximizing fitness, performance, and safety. Prerequisites: FON100AA, or equivalent, or permission of instructor.

FON104 1 CREDIT 1 PERIOD

Certification in Food Service Safety and Sanitation

Preparation for and certification in a national food sanitation and safety program. Emphasis on food from purchasing, receiving, and storing to preparation, holding, and serving. Focuses on safe and sanitary food service facilities and equipment, employee habits and personal hygiene, and role of management in safety and sanitation. Includes time-temperature principles, foodborne illnesses, pest control, accident prevention, standards for cleaning and sanitizing, and regional regulations and standards. Prerequisites: None.

FON125 1 CREDIT 1 PERIOD

Introduction to Professions in Nutrition and Dietetics

Introduction to professions in nutrition and dietetics, including history, current practice, and future trends. Emphasis on the integration of nutrition and dietetics within health care systems and public policy. Highlights professional ethics, standards of practice, education requirements and areas of practice. Prerequisites: None.

FON137 2 CREDITS 2 PERIODS

Nutrition Supplements

Discussion of supplements and their effects on metabolic enhancement. The course will be divided into three major sections: anabolic, catabolic,

and energy-producing agents. Addresses current supplements on the market in order to advise the general public. Prerequisites: FON100 or permission of instructor.

FON140AS 1 CREDIT 1 PERIOD

Nutrition for Senior Adults

Managing the nutritional needs of the senior adult; emphasis on solutions to routine dietary problems resulting from the aging process. Prerequisites: None.

FON140BD 1 CREDIT 1 PERIOD

Weight Control

Principles of and participation in weight management. Emphasis on low-fat eating, nutrition, exercise, and evaluation of weight management programs. Prerequisites: None.

FON142AB 3 CREDITS 5 PERIODS

Applied Food Principles

Exploration and applications of scientific principles involved in food preparation; experiences with basic cooking methods; emphasis on the rationale of cooking techniques. Prerequisites: None.

FON143 3 CREDITS 3 PERIODS

Food and Culture

Understanding diet in the context of culture. Historical, religious, and socio-cultural influences on the development of cuisine, meal patterns, eating customs, cooking methods, and nutritional status of various ethnic groups. Traditional and contemporary food habits. Health and social impact of changes in diet. Preparation and serving of foods from many cultures. Prerequisites: None.

FON207 3 CREDITS 3 PERIODS

Introduction to Nutrition Services Management

Principles, knowledge, and techniques required for effective nutrition services management. Includes nutrition service issues in relation to health care trends, leadership skills, management theories and styles, food service manager responsibilities, and laws which pertain to nutrition service operations. Prerequisites: MAT092 or equivalent, or satisfactory score on district placement exam.

FON225 3 CREDITS 3 PERIODS

Research in Complementary and Alternative Nutrition Therapies

Introduction to basic research methods and statistics as applied to complementary and

alternative nutrition therapies. Emphasis on the analysis and interpretation of health-related research. Prerequisites: MAT092 or equivalent, or satisfactory score on district placement exam.

FON230 **3 CREDITS** **3 PERIODS**

Nutrition for Special Populations

Managing and understanding the nutrition needs of special populations. These populations include people who are diagnosed with heart disease, diabetes, women who are pregnant, children who are suffering from obesity, and senior adults. Prerequisites: FON100 or permission of instructor.

FON241 **3 CREDITS** **3 PERIODS**

Principles of Human Nutrition

Scientific principles of human nutrition. Emphasis on health promotion and concepts for conveying accurate nutrition information in a professional setting. Addresses therapeutic nutrition principles for treatment of common health conditions. Includes exploration of food sources of nutrients, basic metabolism of nutrients in the human body, relationship between diet and other lifestyle factors, use of supplements, current recommendations for food selection throughout the life cycle, and use of nutrition tools for planning food intake or assessment of nutritional status. Prerequisites or Corequisites: One year high school chemistry with grade of C or better, or CHM130 and CHM130LL, or approval of instructor.

FON241LL **1 CREDIT** **3 PERIODS**

Principles of Human Nutrition Laboratory

Self-evaluative laboratory experience to complement FON241, Principles of Human Nutrition using anthropometric, biochemical, and dietary analysis. Includes the use of qualitative and quantitative methodology to determine nutritional status and evaluate methodological applications. Prerequisites or Corequisites: FON241.

FON242 **3 CREDITS** **3 PERIODS**

Introduction to Medical Nutrition Therapy

Introduction to fundamental principles of medical nutrition therapy. Emphasis on development and analysis of diets that fit an individual's personal and therapeutic needs. Includes strategies to promote dietary adherence and the development of educational programs for a diverse adult population. Prerequisites: FON241.

FON244AA **2 CREDITS** **2 PERIODS**

Practicum I: Food Service Management Lecture

Classroom preparation and training, under the instruction and supervision of a registered dietitian. Understanding of principles, knowledge, and skills required for the delivery of medical nutrition therapy. Comprehension of nutritional screening, assessment, monitoring, and evaluation for common and complex medical conditions, medical documentation, patient interviewing and counseling, and education in health promotion and disease prevention. Competencies in the classroom met prior to their application in supervised practice settings during the practicum lab (FON245AB). Prerequisites: FON125, FON242, HCE103 or equivalent, and MAT092 or equivalent, or satisfactory score on district placement exam. Corequisite: FON245AB.

FON244AB **3 CREDITS** **15 PERIODS**

Practicum I: Food Service Management Lab

Practicum experience under the supervision of a registered dietitian. Application of principles, knowledge, and skills required in the delivery of nutrition services for food service management including food service operations, quantity food production, procurement, organizing and management principles, facility design and equipment, financial management, food safety and sanitation, menu planning, and marketing. Competencies in the classroom met prior to their application in supervised practice settings during the practicum lab (FON244AB). Prerequisites: FON104, FON125, FON142AB, FON207 and FON242. Corequisite: FON244AA.

FON245AA **2 CREDITS** **2 PERIODS**

Practicum II: Medical Nutrition Therapy Lecture

Classroom preparation and training, under the instruction and supervision of a registered dietitian. Understanding of principles, knowledge, and skills required for the delivery of medical nutrition therapy. Comprehension of nutritional screening, assessment, monitoring, and evaluation for common and complex medical conditions, medical documentation, patient interviewing and counseling, and education in health promotion and disease prevention. Competencies in the classroom met prior to their application in supervised practice settings during the practicum lab (FON245AB). Prerequisites: FON125, FON242, HCE103 or equivalent, and MAT092 or equivalent, or satisfactory score on district placement exam. Corequisite: FON245AB.

FON245AB 2 CREDITS 10 PERIODS**Practicum II: Medical Nutrition Therapy Lab**

Practicum experience under the supervision of a registered dietitian. Application of principles, knowledge, and skills required for the delivery of medical nutrition therapy. Perform nutritional screening, assessment, monitoring, and evaluation for common and complex medical conditions, medical documentation, patient interviewing and counseling, and education in health promotion and disease prevention. Competencies in the classroom met prior to their application in supervised practice settings during the practicum lab (FON245AB). Prerequisites: FON125, FON242, HCE103 or equivalent, and MAT092 or equivalent, or satisfactory score on district placement exam. Corequisite: FON245AA.

FON246AA 2 CREDITS 2 PERIODS**Practicum III: Community Nutrition Lecture**

Classroom preparation and training, under the instruction of a registered dietitian. Understanding of principles, knowledge and skills required in the delivery of nutrition services in community-based agencies, outpatient health care settings, and social service agencies. Includes knowledge and understanding of nutrition intervention and wellness promotion for individuals and groups across the lifespan, i.e. infants through geriatrics with a diversity of cultural, religious and social backgrounds. Competencies in the classroom met prior to their application in supervised practice settings during the practicum lab (FON246AB). Prerequisites: FON125 and FON242. Corequisite: FON246AB.

FON246AB 2 CREDITS 10 PERIODS**Practicum III: Community Nutrition Lab**

Practicum experience under the supervision of a registered dietitian. Application of principles, knowledge and skills required in the delivery of nutrition services in community-based agencies, outpatient health care settings, and social service agencies. Includes nutrition intervention and wellness promotion for individuals and groups across the lifespan, i.e. infants through geriatrics with a diversity of cultural, religious and social backgrounds. Prerequisites: FON125 and FON242. Corequisite: FON246AA.

FON247 3 CREDITS 3 PERIODS**Weight Management Theory**

Comprehensive study of genetic, physiological, psychological, metabolic, and environmental influences on body weight. In- depth study of the theories of body weight with emphasis on distinguishing between behavioral and biological approaches. Focus on discovering successful healthful long-term weight management strategies. Prerequisites: FON100 or FON241 or permission of instructor.

French (FRE)**FRE101 4 CREDITS 4 PERIODS****Elementary French I**

Basic grammar, pronunciation and vocabulary of the French language. Includes the study of French culture, practice of listening, speaking, reading and writing skills. Prerequisites: None.

FRE102 4 CREDITS 4 PERIODS**Elementary French II**

Continued study of grammar and vocabulary of the French language along with the study of French culture. Emphasis on speaking, listening, reading and writing skills. Prerequisites: FRE101 or equivalent.

FRE201 4 CREDITS 4 PERIODS**Intermediate French I**

Review of essential grammar of the French language and study of French culture. Continued practice and development of reading, writing, and speaking skills. Prerequisites: FRE102 with a grade of "C" or better, two years of high school French with an average of "C" or better, or departmental approval.

FRE202 4 CREDITS 4 PERIODS**Intermediate French II**

Review of grammar, continued development of French language skills, and continued study of the French culture. Prerequisites: FRE201 with a grade of "C" or better or three years of high school French with an average of "C" or better.

General Business (GBS)

GBS131 3 CREDITS 3 PERIODS

Business Calculations

Review of basic arithmetic and application of mathematics to business problems, includes percentage, interest, discount, and markups. Prerequisites: None.

GBS151 3 CREDITS 3 PERIODS

Introduction to Business

Characteristics and activities of current local, national, and international business. An overview of economics, marketing, management and finance. Prerequisites: None.

GBS205 3 CREDITS 3 PERIODS

Legal, Ethical, and Regulatory Issues in Business

Legal theories, ethical issues and regulatory climate affecting business policies and decisions. Prerequisites: None.

GBS220 3 CREDITS 3 PERIODS

Quantitative Methods in Business

Business applications of quantitative optimization methods in operations management decisions. Prerequisites: (Grade of "C" or better in MAT150, or MAT151, or MAT152) or equivalent, or satisfactory score on district placement exam.

GBS221 3 CREDITS 3 PERIODS

Business Statistics

Business applications of descriptive and inferential statistics, measurement of relationships, and statistical process management. Includes the use of spreadsheet software for business statistical analysis. Prerequisites: Grade of C or better in GBS220.

GBS233 3 CREDITS 3 PERIODS

Business Communication

Internal and external business communications, including verbal and nonverbal techniques. Prerequisites: ENG101 or ENG107 with grade of "C" or better, or permission of department/division.

Geology (GLG)

GLG101 3 CREDITS 3 PERIODS

Introduction to Geology I - Physical Lecture

A study of the kind and arrangement of materials composing the earth's crust and the geological processes at work on and within the earth's surface. Prerequisites: None.

GLG102 3 CREDITS 3 PERIODS

Introduction to Geology II - Historical Lecture

Outlines the origin and history of the earth with emphasis on North America--its dynamic, geographic, and climatic changes; animals and plants of the past; the evolution of life. Prerequisites: None.

GLG103 1 CREDIT 3 PERIODS

Introduction to Geology I - Physical Lab

May accompany GLG101. Study of common rock-forming minerals, rocks, and maps. Prerequisites: None.

GLG104 1 CREDIT 3 PERIODS

Introduction to Geology II - Historical Lab

May accompany GLG102. Study of geological structures and rocks, fossils, and geologic maps. May require field trips. Prerequisites: None.

GLG110 3 CREDITS 3 PERIODS

Geologic Disasters and the Environment

Acquaints students with the use and importance of geological studies as they apply to the interactions between people and the earth. Includes geological processes and hazards such as floods, earthquakes, and landslides; use of fossil fuels; mining of raw materials. Prerequisites: None.

GLG111 1 CREDIT 3 PERIODS

Geological Disasters and the Environment Lab

May accompany GLG110. Basic geological processes and concepts. Emphasis on geology-related environmental problems concerning Arizona. Case histories and field studies. May require field trips. Prerequisites: None.

GLG229AA 1 CREDIT 5 PERIODS

Field Studies for Educators

Field trips to selected geological areas in Arizona in order to collect and/or observe geological phenomena. Designed for pre-college teachers. Prerequisites: None.

GLG230AA 1 CREDIT 5 PERIODS**Field Geology of the Southwest**

Field trips to selected areas in the Southwest, such as Arizona, Utah, California, and Sonora) to observe and interpret various geological features and phenomena. Prerequisites: None.

Health Care Related (HCR)**HCR210 3 CREDITS 3 PERIODS****Clinical Health Care Ethics**

An introduction to health care ethics with emphasis on analysis and ethical decision making at both the clinical and health policy levels for health care professionals. Theoretical foundation of bioethics reviewed within historical and contemporary contexts. Prerequisites: ENG102.

HCR220 3 CREDITS 3 PERIODS**Health Care Organizations**

Overview of United States health care delivery systems; financing, health policy, impact of managed care, and basic principles of budgeting, cost-benefit analysis, and resource management. Prerequisites: ENG102.

HCR230 3 CREDITS 3 PERIODS**Culture and Health**

Relation between cultures of diverse groups and health/illness. Emphasis on cross-cultural communication, including awareness of own cultural influences and indigenous and complementary healing practices. Prerequisites: None.

HCR240 4 CREDITS 4 PERIODS**Human Pathophysiology**

Chemical, biological, biochemical, and psychological processes as a foundation for the understanding of alterations in health. The structural and functional pathophysiology of alterations in health; selected therapeutics considered. Prerequisites: BIO202 or BIO205 or equivalent.

Health Core Curriculum (HCC)**HCC130 3 CREDITS 3 PERIODS****Fundamentals in Health Care Delivery**

Overview of current health care professions including career and labor market information. Health care delivery systems, third party payers, and

facility ownership. Health organization structure, patient rights and quality care. Health care and life values. Definition and importance of values, ethics, and essential behaviors in the workplace. Worker rights and responsibilities. Healthful living practices to include nutrition, stress management and exercise. Occupational Safety and Health Administration (OSHA) standard precautions and facility safety. Use of principles of body mechanics in daily living activities. Basic communication skills which facilitate teamwork in the health care setting. Focus on development of personal communication skills and an understanding of how effective communication skills promote teamwork. Focus on intercultural communication strategies. Prerequisites: None.

HCC145AA 1 CREDIT 1 PERIOD**Medical Terminology for Health Care Workers I**

Introduction to medical terms used in health care. Body systems approach to selected terms related to structures, functions, diseases, procedures, and diagnostic tests. Building and analyzing terms using basic word parts. Selected medical abbreviations and symbols and term spelling. Prerequisites: None.

HCC145AB 1 CREDIT 1 PERIOD**Medical Terminology for Health Care Workers II**

Additional medical terms used in health care. Body systems approach to more detailed terms related to structures, functions, diseases, procedures, and diagnostic tests. Building and analyzing terms using standard word parts. Common abbreviations and symbols and term spelling. Prerequisites: HCC145AA.

Health Science (HES)**HES100 3 CREDITS 3 PERIODS****Healthful Living**

Health and wellness and their application to an optimal life style. Explores current topics of interest such as stress management, nutrition, fitness, and environmental health. Evaluates common risk factors associated with modern lifestyles. Prerequisites: None.

HES271 3 CREDITS 3 PERIODS
Prevention and Treatment of Athletic Injuries

Prevention and care of athletic injuries, emphasizing use of modern training techniques and support materials. Utilization of preventive taping, strapping, bandaging, cardiopulmonary resuscitation, massage, cryotherapy, hydrotherapy, and practical application of muscle reconditioning. Prerequisites: None.

History (HIS)

HIS102 3 CREDITS 3 PERIODS
History of Western Civilization 1789 to Present

Survey of origin and development of Western civilization and its institutions from French Revolution through the present. Prerequisites: None.

HIS103 3 CREDITS 3 PERIODS
United States History to 1870

The political, economic, and social development of United States from Colonial through Reconstruction period. Prerequisites: None.

HIS104 3 CREDITS 3 PERIODS
United States History 1870 to Present

The political, economic, and social development of United States from Reconstruction period up to present time. Prerequisites: None.

HIS106 3 CREDITS 3 PERIODS
Southwest History

Survey of Hispanic, Anglo, African-American and Native cultures of the peoples who have settled the American Southwest. Emphasis on cattle, mining, fur trade and transportation industries and role development of the region. Prerequisites: None.

HIS108 3 CREDITS 3 PERIODS
United States History 1945 to the Present

Survey of American history from 1945 to the present. Focuses on the political, social, economic and cultural history of the United States from the end of World War II to the present time. Includes domestic developments and foreign policy. Prerequisites: None.

HIS109 3 CREDITS 3 PERIODS
Mexican-American History and Culture

Examination of origins and development of Spanish-American and Mexican-American peoples and their contribution to culture, history and development of United States. Emphasis

on Mexican-American War and its impact on educational, social, and economic conditions of the Mexican-Americans of the southwest. Prerequisites: None.

HIS110 3 CREDITS 3 PERIODS
World History to 1500

Survey of the economic, social, cultural, and political elements of world history from the beginning of human civilization to 1500. Prerequisites: None.

HIS111 3 CREDITS 3 PERIODS
World History 1500 to the Present

Survey of the economic, social, cultural, and political elements of world history from 1500 to the present. Prerequisites: None.

HIS201 3 CREDITS 3 PERIODS
History of Women in America

Introduction to women's history from the colonial period to the present. Deals chronologically with changes and developments which have influenced the lives of women. Prerequisites: None.

HIS242 3 CREDITS 3 PERIODS
Latin American Civilization in the Post-Colonial Period

A survey of the political, economic, and social forces which molded Latin American civilization in the period of the development of Republics. Prerequisites: None.

HIS243 3 CREDITS 3 PERIODS
World Religions

The development of various religions from the prehistoric to modern times. Political, economic, social and geographic relationships among world religions. Consideration of both Eastern and Western religions. Prerequisites: None.

HIS273 3 CREDITS 3 PERIODS
US Experience in Vietnam 1945 - 1975

Survey of the US experience in Vietnam, 1945-1975, in view of political, economic, and social forces of the Cold War. Prerequisites: None.

HIS277 3 CREDITS 3 PERIODS
The Modern Middle East

Survey of the political and economic development of the Middle East since 1500. Emphasis on the decline of the Moslem empire, the resurgence of contemporary Pan-Arabian, the Palestinian-Israeli question and the impact of oil production on the region and the rest of the world. Prerequisites: None.

Humanities (HUM)

HUM107 3 CREDITS 3 PERIODS

Humanities Through the Arts

Introduction to humanities including film, drama, music, literature, painting, sculpture, and architecture. Prerequisites: None.

HUM108 3 CREDITS 3 PERIODS

Contemporary Humanities

An exploration of human expression in contemporary arts and sciences. Prerequisites: None.

HUM120 3 CREDITS 3 PERIODS

Cultural Viewpoints in the Arts

Introduction to the influence of culture and ethnicity on the artist, including factors such as race, religion, gender, class, sexual preference, age, and region. Lecture and discussion on various art forms, including literature, visual arts, music, dance, film, and theater. Prerequisites: None.

HUM250 3 CREDITS 3 PERIODS

Ideas and Values in the Humanities

An historical analysis of the interrelationships of art, architecture, literature, music, and philosophy from the early civilizations to the Renaissance, including western and non-western cultures. Prerequisites: ENG101.

HUM251 3 CREDITS 3 PERIODS

Ideas and Values in the Humanities

An historical analysis of the interrelationships of art, architecture, literature, music, and philosophy from the Renaissance to modern period, including Western and Non-Western cultures. Prerequisites: ENG101.

International Business (IBS)

IBS101 3 CREDITS 3 PERIODS

Introduction to International Business

A basic overview of international business to introduce students to international trade concepts. Focus of the course is on international business environment issues that influence global business practices, decisions and applications. Prerequisites: None.

Information Technology Security (ITS)

ITS100 1 CREDIT 2 PERIODS

Information Security Awareness

Computer and network security topics, including network communication. Includes security policy, implementation of basic security measures, the importance of backups and the value of protecting intellectual property. Real-life examples and practical projects to reinforce the need for computer security. Prerequisites: None.

ITS110 4 CREDITS 5 PERIODS

Information Security Fundamentals

Fundamental concepts of information technology security. Topics include authentication methods, access control, cryptography, Public Key Infrastructure (PKI), network attack and defense methods, hardening of operating systems and network devices, securing remote access and wireless technologies and securing infrastructures and topologies. Emphasis on hands-on labs in both the Windows and Linux environments. Builds on thorough understanding of Transmission Control Protocol/Internet Protocol (TCP/IP) and security concepts and Microsoft (MS) Windows and Linux Administration. Prerequisites: (CIS126DA or CIS126DL) and (CNT150 and MST150DA or MST150XP), or permission of instructor.

ITS120 3 CREDITS 3 PERIODS

Legal, Ethical and Regulatory Issues

Exploration of legal and ethical issues unique to information security. Analysis of professional ethical codes and their application to information security practitioners. Federal and state laws as they relate to information security. Prerequisites: ITS110 or permission of instructor.

ITS130 3 CREDITS 4 PERIODS

Operating System Security

In-depth examination of operating system security including Transmission Control Protocol/Data Encryption Standard (DES), Triple Data Encryption Standard (3DES), Advanced Encryption Standard (AES), Pretty Good Privacy (PGP), and other encryption technologies (TCP/IP), Internet Protocol Security (IPSec) and Cisco Internetwork Operating System (IOS), Microsoft Windows, Linux and Mac OSX Security. Procedures to defend networks against attacks and recovery from network disasters. Web server security. Emphasis

on hands-on labs in both the Windows and Linux environments. Builds on thorough understanding of Transmission Control Protocol/Internet Protocol (TCP/IP) and security concepts and MS Windows and Linux Administration. Prerequisites: ITS110 or permission of instructor.

ITS140 **3 CREDITS** **4 PERIODS**

Network Security

Examination of techniques used to defend network security. Design and implementation of devices including firewalls and Intrusion Detection Systems (IDSs) and Virtual Private Networks (VPNs). Risk analysis and security policies methodologies. Emphasis on hands-on labs in both the Windows and Linux environments. Builds on thorough understanding of Transmission Control Protocol/Internet Protocol (TCP/IP) and security concepts and MS Windows and Linux Administration. Prerequisites: (ITS110 and ITS130) or permission of instructor.

ITS150 **3 CREDITS** **4 PERIODS**

Building Trusted Networks in the Enterprise

Design of a trusted network to secure electronic transactions. Techniques to secure electronic transactions to include cryptography, digital signatures, digital certificates and strong authentication. Computer forensics techniques and legislative issues. Emphasis on hands-on labs in both the Windows and Linux environments. Builds on thorough understanding of Transmission Control Protocol/Internet Protocol (TCP/IP) and security concepts and MS Windows and Linux Administration. Prerequisites: ITS110, ITS130 and ITS140, or permission of instructor.

ITS170 **1 CREDIT** **1 PERIOD**

Information Security Policy Development

Components required to plan, develop and write information security policies. Policy development processes and the relationship between security and policy directions. Emphasis on writing effective information security policies in a governmental or corporate setting. Prerequisites: None.

ITS171 **1 CREDIT** **1 PERIOD**

Information Security Risk Management

Examination and assessment of risk management in an information technology environment. Identification and valuation of organizational assets. Risk identification to include types of threats and exposures to loss. Risk mitigation techniques, documentation methods and regulatory requirements. Prerequisites: ITS110.

ITS172 **1 CREDIT** **2 PERIODS**

Viruses and Other Malicious Software

Spyware, adware, viruses, worms and trojans. Available tools for identifying and removing malicious software. Techniques for analyzing the behavior of malicious software. Methods of infection and prevention of infection. Prerequisites: None.

ITS231 **1 CREDIT** **2 PERIODS**

Router Hardening

The role of routers in communication networks. Device specific threats and vulnerabilities. Strategies to harden routers to protect networks. Includes standards-based and proprietary protocols. Prerequisites: CNT150 or permission of the instructor.

Japanese (JPN)

JPN101 **5 CREDITS** **6 PERIODS**

Elementary Japanese I

Basic grammar, pronunciation, and vocabulary of Japanese. Study of Japanese culture. Development of speaking, listening, reading and writing skills. Prerequisites: None.

JPN102 **5 CREDITS** **6 PERIODS**

Elementary Japanese II

Continued study of basic grammar, pronunciation and vocabulary of Japanese. Study of the Japanese culture. Intensive practice in oral communication and development of reading and writing skills. Prerequisites: JPN101 or departmental approval.

Journalism (JRN)

JRN201 **3 CREDITS** **5 PERIODS**

News Writing

Writing news for the print media. Composing at the computer keyboard. Associated Press editing style, writing skills, and organizational structure for news. Prerequisites: ENG101, ENG107, or equivalent.

Management (MGT)

MGT101 **3 CREDITS** **3 PERIODS**

Techniques of Supervision

Overview of the foundations of supervision and how to get things done within an organization through other people. The functions of planning, organizing, staffing, motivating and controlling presented. Prerequisites: None.

MGT175 **3 CREDITS** **3 PERIODS****Business Organization and Management**

Covers basic principles of managing quality and performance in organizations. Covers management functions: planning, organizing, leading, and controlling. Emphasizes continual improvement, ethics, and social responsibility. Prerequisites: None.

MGT229 **3 CREDITS** **3 PERIODS****Management and Leadership I**

Covers management concepts and applications for business, industry, and government organizations. Prerequisites: None.

MGT251 **3 CREDITS** **3 PERIODS****Human Relations in Business**

Analysis of motivation, leadership, communications, and other human factors. Cultural differences that may create conflict and affect morale individually and within organizations. Prerequisites: None. MGT101 or MGT175 or MGT229 suggested, but not required.

MGT253 **3 CREDITS** **3 PERIODS****Owning and Operating a Small Business**

Starting, organizing, and operating a small business, including location, finance management processes, advertisement and promotion, credit, inventory control and ethics. Prerequisites: None.

MGT276 **3 CREDITS** **3 PERIODS****Personnel/Human Resources Management**

Human resource planning, staffing, training, compensating, and appraising employees in labor management relationships. Prerequisites: None. MGT101, or MGT175, or MGT229 suggested but not required.

Marketing (MKT)**MKT268** **3 CREDITS** **3 PERIODS****Merchandising**

Surveys structure and operation of retail organizations. Emphasizes merchandising to include price, location, time promotion and quantity. Prerequisites: None. MKT271 suggested but not required.

MKT271 **3 CREDITS** **3 PERIODS****Principles of Marketing**

An analysis of the marketing process and environment with regard to the product, pricing, distribution, and communication in order to satisfy buyer needs. Prerequisites: None.

Mass Communications (MCO)**MCO120** **3 CREDITS** **3 PERIODS****Media and Society**

Study of historical and contemporary roles of media and its pervasiveness in society as it related to politics, education and culture. Prerequisites: ENG101 or ENG107, or equivalent.

Mathematics (MAT)**MAT033AA** **1 CREDIT** **1 PERIOD****Whole Numbers**

Basic arithmetic for adults. Focus on whole numbers. Prerequisites: Reading level from zero to fifth grade.

MAT033AB **1 CREDIT** **1 PERIOD****Fractions**

Basic arithmetic for adults. Emphasis on fractions. Prerequisites: Reading level from zero to fifth grade.

MAT033AC **1 CREDIT** **1 PERIOD****Decimals**

Basic arithmetic for adults. Includes calculating decimals, percents, ratios and proportions. Prerequisites: Reading level from zero to fifth grade.

MAT065 **1 CREDIT** **1 PERIOD****Graphing Calculator**

Computations, graphing, matrices, and elementary programming using a graphing calculator. Prerequisites: None.

MAT081 **4 CREDITS** **4 PERIODS****Basic Arithmetic**

Primary emphasis placed on fundamental operations with whole numbers, fractions, decimals, integers, and rational numbers; proportions, and percentages. Other topics include representations of data, geometric figures, and measurement. Prerequisites: None.

MAT082 **3 CREDITS** **3 PERIODS****Basic Arithmetic**

Primary emphasis placed on fundamental operations with whole numbers, fractions, decimals, integers, and rational numbers; proportions, and percentages. Other topics include representations of data, geometric figures, and measurement. Prerequisites: None.

MAT083 **5 CREDITS** **5 PERIODS****Arithmetic Review Expanded**

Additional review of basic arithmetic skills. Fundamental operations with whole numbers, common fractions, decimals, and percentages. Additional topics include math anxiety reduction techniques, study skills, and test-taking strategies. Prerequisites: None.

MAT089 **1 CREDIT** **1 PERIOD****Basic Mathematics for Nursing**

Primary emphasis placed on fundamental operations with whole numbers, fractions, decimals, integers, rational numbers and percentages. Other topics include solving linear equations and unit analysis. Prerequisites: None.

MAT090 **5 CREDITS** **5 PERIODS****Developmental Algebra**

Linear behavior; linear equations and inequalities in one and two variables; graphs; systems of equations in two variables; function notation, graphs, and data tables; operations on polynomials; properties of exponents; applications. Prerequisites: Grade of "C" or better in MAT082, or MAT102, or equivalent, or satisfactory score on District Placement exam. Course Note: May receive credit for only one of the following: MAT090, MAT091, MAT092, or MAT093.

MAT091 **4 CREDITS** **4 PERIODS****Introductory Algebra**

Linear behavior; linear equations and inequalities in one and two variables; graphs; systems of equations in two variables; function notation, graphs, and data tables; operations on polynomials; properties of exponents; applications. Prerequisites: Grade of "C" or better in MAT082, or MAT102, or equivalent or satisfactory score on District placement exam. Course Note: May receive credit for only one of the following: MAT090, MAT091, MAT092, or MAT093.

MAT092 **3 CREDITS** **3 PERIODS****Introductory Algebra**

Linear behavior; linear equations and inequalities in one and two variables; graphs; systems of equations in two variables; function notation, graphs, and data tables; operations on polynomials; properties of exponents; applications. Prerequisites: Grade of "C" or better in MAT082, or MAT102, or equivalent, or satisfactory score on District Placement exam. Course Note: May receive credit for only one of the following: MAT090, MAT091, MAT092, or MAT093.

MAT093 **5 CREDITS** **5 PERIODS****Introductory Algebra/Math Anxiety Reduction**

Linear behavior; linear equations and inequalities in one and two variables; graphs; systems of equations in two variables; function notation, graphs, and data tables; operations on polynomials; properties of exponents; applications. This course will be supplemented by instruction in anxiety reducing techniques, math study skills, and test taking techniques. Prerequisites: Grade of "C" or better in MAT082, or MAT102, or equivalent or satisfactory score on District placement exam. Course Note: May receive credit for only one of the following: MAT090, MAT091, MAT092, or MAT093.

MAT102 **3 CREDITS** **3 PERIODS****Mathematical Concepts/Applications**

A problem solving approach to mathematics as it applies to life and the world of work. Development, demonstration, and communication of mathematical concepts and formulas that relate to measurement, percentage, statistics, and geometry. Prerequisites: Grade of "C" or better in MAT082, or equivalent, or satisfactory score on District placement exam.

MAT120 **5 CREDITS** **5 PERIODS****Intermediate Algebra**

Quadratic, rational, radical, exponential, and logarithmic functions and equations; graphs of quadratic, exponential, and logarithmic functions; equations quadratic in form; operations on rational expressions, radical expressions, and complex numbers; rational exponents; applications. Prerequisites: Grade of "C" or better in MAT090, MAT091, MAT092, MAT093, or equivalent, or a satisfactory score on the District placement exam. Course Note: May receive credit for only one of the following: MAT120, MAT121, or MAT122.

MAT121 **4 CREDITS** **4 PERIODS****Intermediate Algebra**

Quadratic, rational, radical, exponential, and logarithmic functions and equations; graphs of quadratic, exponential, and logarithmic functions; equations quadratic in form; operations on rational expressions, radical expressions, and complex numbers; rational exponents; applications. Prerequisites: Grade of "C" or better in MAT090, MAT091, MAT092, MAT093, or equivalent, or a satisfactory score on the District placement exam. Course Note: May receive credit for only one of the following: MAT120, MAT121, or MAT122.

MAT122 **3 CREDITS** **3 PERIODS****Intermediate Algebra**

Quadratic, rational, radical, exponential, and logarithmic functions and equations; graphs of quadratic, exponential, and logarithmic functions; equations quadratic in form; operations on rational expressions, radical expressions, and complex numbers; rational exponents; applications.

Prerequisites: Grade of "B" or better in MAT090, MAT091, MAT092, MAT093, or equivalent, or a satisfactory score on the District placement exam.

Course Note: May receive credit for only one of the following: MAT120, MAT121, or MAT122.

MAT140 **5 CREDITS** **5 PERIODS****College Mathematics**

Working knowledge of college-level mathematics and its applications to real-life problems. Emphasis on understanding mathematical concepts and their applications. Topics include set theory, probability, statistics, finance, and geometry. Prerequisites:

Grade of "C" or better in MAT120, or MAT121, or MAT122 or equivalent, or satisfactory score on District placement exam. Course Note: Appropriate for the student whose major does not require college algebra or precalculus.

MAT141 **4 CREDITS** **4 PERIODS****College Mathematics**

Working knowledge of college-level mathematics and its applications to real-life problems. Emphasis on understanding mathematical concepts and their applications. Topics include set theory, probability, statistics, finance, and geometry. Prerequisites:

Grade of "C" or better in MAT120, or MAT121, or MAT122 or equivalent, or satisfactory score on District placement exam. Course Note: Appropriate for the student whose major does not require college algebra or precalculus.

MAT142 **3 CREDITS** **3 PERIODS****College Mathematics**

Working knowledge of college-level mathematics and its applications to real-life problems. Emphasis on understanding mathematical concepts and their applications. Topics include set theory, probability, statistics, finance, and geometry. Prerequisites:

Grade of "C" or better in MAT120, or MAT121, or MAT122 or equivalent, or satisfactory score on District placement exam.

MAT150 **5 CREDITS** **5 PERIODS****College Algebra/Functions**

Analysis and interpretation of the behavior and nature of functions including polynomial, rational, exponential, logarithmic, power, absolute value, and piecewise-defined functions; systems of equations, modeling and solving real world problems. Additional topics may include matrices, combinatorics, sequences and series, and conics. Prerequisites: Grades of "C" or better in MAT120, or MAT121, or MAT122 or equivalent, or satisfactory score on District placement exam. Course Note: May receive credit for only one of the following: MAT150, MAT151, MAT152, or MAT187.

MAT151 **4 CREDITS** **4 PERIODS****College Algebra/Functions**

Analysis and interpretation of the behavior and nature of functions including polynomial, rational, exponential, logarithmic, power, absolute value, and piecewise-defined functions; systems of equations, modeling and solving real world problems. Additional topics may include matrices, combinatorics, sequences and series, and conics. Prerequisites: Grade of "C" or better in MAT120, or MAT121, or MAT122, or equivalent, or satisfactory score on District placement exam.

Course Note: May receive credit for only one of the following: MAT150, MAT151, MAT152, or MAT187.

MAT152 **3 CREDITS** **3 PERIODS****College Algebra/Functions**

Analysis and interpretation of the behavior and nature of functions including polynomial, rational, exponential, logarithmic, power, absolute value, and piecewise-defined functions; systems of equations, modeling and solving real world problems. Additional topics may include matrices, combinatorics, sequences and series, and conics. Prerequisites: Grade of "B" or better in MAT120, or MAT121, or MAT122, or equivalent, or satisfactory score on District placement exam. Course Note: May receive credit for only one of the following: MAT150, MAT151, MAT152, or MAT187.

MAT156 **3 CREDITS** **3 PERIODS****Mathematics for Elementary Teachers I**

Focuses on numbers and operations. Algebraic reasoning and problem solving integrated throughout the course. Prerequisites: Grade of "C" or better in MAT142 or MAT150 or MAT151 or MAT152 or equivalent, or satisfactory score on District placement exam.

MAT157 **3 CREDITS** **3 PERIODS****Mathematics for Elementary Teachers II**

Focuses on measurement, geometry, probability and data analysis. Appropriate technologies, problem solving, reasoning, and proof are integrated throughout the course. Prerequisite: MAT156 or equivalent.

MAT172 **3 CREDITS** **3 PERIODS****Finite Mathematics**

An introduction to the mathematics required for the study of social and behavioral sciences. Includes combinatorics, probability, descriptive statistics, matrix algebra, linear programming and the mathematics of finance. Includes applications of technology in problem-solving. Prerequisites: Grade of "C" or better in MAT150, or MAT151, or MAT152, or MAT187 or equivalent, or satisfactory score on District placement exam.

MAT182 **3 CREDITS** **3 PERIODS****Plane Trigonometry**

A study of measures of angles, properties of graphs of trigonometric functions, fundamental identities, addition and half-angle formulas, inverse trigonometric functions, solutions of trigonometric equations, complex numbers and properties of triangle solution. May receive credit for only one of the following: MAT182 or MAT187. Prerequisites: Grade of "C" or better in MAT150, or MAT151, or MAT152, or equivalent, or concurrent registration in MAT150, or MAT151, MAT152, or satisfactory score on District placement exam.

MAT187 **5 CREDITS** **5 PERIODS****Precalculus**

A precalculus course combining topics from college algebra and trigonometry. Preparation for analytic geometry and calculus. May receive credit for only one of the following: MAT150, MAT151, MAT152, or MAT187. Prerequisites: Grade of "B" or better in MAT120, MAT121, or MAT122, or equivalent, or satisfactory score on a placement test. Course Note: Strongly recommended that students have some knowledge of trigonometry.

MAT206 **3 CREDITS** **3 PERIODS****Elements of Statistics**

Basic concepts and applications of statistics, including data description, estimation and hypothesis tests. Prerequisites: (A grade of "C" or better in MAT140 or MAT141 or MAT142) or (A grade of "C" or better in MAT150 or MAT151 or MAT152) or equivalent, or satisfactory score on District placement exam.

MAT212 **3 CREDITS** **3 PERIODS****Brief Calculus**

Introduction to the theory, techniques and applications of the differential and integral calculus of functions with problems related to business, life, and the social sciences. Prerequisites: Grade of "C" or better in MAT150, or MAT151, or MAT152, or MAT187 or equivalent, or satisfactory score on District placement exam.

MAT213 **4 CREDITS** **4 PERIODS****Brief Calculus**

Introduction to the theory, techniques, and applications of the differential and integral calculus of functions with problems related to business, life, and the social sciences. Prerequisites: Grade of "C" or better in MAT150, or MAT151, or MAT152, or MAT187 or equivalent, or satisfactory score on District placement exam.

MAT217 **3 CREDITS** **3 PERIODS****Mathematical Analysis for Business**

An introduction to the mathematics required for the study of business. Includes multivariable optimization, Lagrange multipliers, linear programming, linear algebra, probability, random variables, discrete and continuous distributions. Prerequisites: Grade of C or better in MAT212 or MAT213.

MAT218 **4 CREDITS** **4 PERIODS****Mathematical Analysis for Business**

An introduction to the mathematics required for the study of business. Includes multivariable optimization, Lagrange multipliers, linear programming, linear algebra, probability, random variables, discrete and continuous distributions. Prerequisites: Grade of C or better in MAT212 or MAT213.

MAT220 EFFECTIVE FALL 2006:**MAT220** **5 CREDITS** **5 PERIODS****Analytic Geometry and Calculus I**

Topics from analytic geometry with special emphasis on inequalities and absolute value expressions, limits, continuity, the fundamental principles and formulae for differential and integral calculus along with their applications to geometry and mechanics, the mean value theorems and the fundamental theorem of calculus. May receive credit for only one of the following: MAT220 or MAT221. Prerequisites: Grade of "C" or better in (MAT150 or MAT151 or MAT152 and MAT182) or MAT187 or equivalent or satisfactory score on district placement exam.

MAT220 **5 CREDITS** **5 PERIODS****Calculus with Analytic Geometry I**

Limits, continuity, differential and integral calculus of functions of one variable. Prerequisites: Grade of "C" or better in (MAT150 or MAT151 or MAT152 and MAT182) or MAT187 or equivalent or satisfactory score on district placement exam. Course Notes: MAT220 students may receive credit for only one of the following: MAT220 or MAT221.

MAT221 **4 CREDITS** **4 PERIODS****Calculus with Analytic Geometry I**

Real numbers, limits, continuity, differential and integral calculus of functions of one variable. May receive credit for only one of the following: MAT220 or MAT221. Prerequisites: Grade of "C" or better in (MAT150 or MAT151 or MAT152) and (MAT182 or MAT187 or equivalent), or satisfactory score on district placement exam.

MAT221 **4 CREDITS** **4 PERIODS****Calculus with Analytic Geometry I**

Limits, continuity, differential and integral calculus of functions of one variable. Prerequisites: Grade of "C" or better (MAT150 or MAT151 or MAT152) and (MAT182 or MAT187 or equivalent), or satisfactory score on district placement exam. Course Notes: MAT221 students may receive credit for only one of the following: MAT220 or MAT221.

MAT225 **3 CREDITS** **3 PERIODS****Elementary Linear Algebra**

Introduction to matrices, systems of linear equations, determinants, vector spaces, linear transformations and eigenvalues. Emphasizes the development of computational skills. Prerequisites: Grade of "C" or better in MAT212 or MAT220, or MAT221, or equivalent.

MAT227 **3 CREDITS** **3 PERIODS****Discrete Mathematical Structures**

Introduction to lattices, graphs, Boolean algebras, and groups. Emphasis on topics relevant to computer science. Prerequisites: Grade of "C" or better in CSC100 and (MAT220, or MAT221, or equivalent) or permission of instructor.

MAT230 **3 CREDITS** **3 PERIODS****Analytical Geometry and Calculus II**

Includes working on the elementary transcendental functions, techniques of integration, vector functions, and infinite series. May receive credit for

only one of the following: MAT230 or MAT231. Prerequisites: Grade of "C" or better in MAT220 or MAT221 or equivalent.

MAT230 **3 CREDITS** **3 PERIODS****Calculus with Analytic Geometry II**

Techniques of integration for both proper and improper integrals with applications to the physical and social sciences, elements of analytic geometry, and the analysis of sequences and series. Prerequisites: Grade of "C" or better in MAT220 or MAT221 or equivalent. Course Notes: MAT230 students may receive credit for only one of the following: MAT230 or MAT231.

MAT231 **4 CREDITS** **4 PERIODS****Calculus with Analytic Geometry II**

Methods of integration, applications of calculus, elements of analytic geometry, improper integrals, sequences and series. May receive credit for only one of the following: MAT230 or MAT231. Prerequisites: Grade of "C" or better in MAT220, or MAT221, or equivalent.

MAT231 **4 CREDITS** **4 PERIODS****Calculus with Analytic Geometry II**

Techniques of integration for both proper and improper integrals with applications to the physical and social sciences, elements of analytic geometry, and the analysis of sequences and series. Prerequisites: Grade of "C" or better in MAT220, or MAT221, or equivalent. Course Notes: MAT231 students may receive credit for only one of the following: MAT230 or MAT231.

MAT240 **5 CREDITS** **5 PERIODS****Calculus with Analytic Geometry III**

Vector-valued functions of several variables, multiple integration, introduction to vector analysis. Prerequisites: Grade of "C" or better in MAT230 or MAT231.

MAT240 **5 CREDITS** **5 PERIODS****Calculus with Analytic Geometry III**

Multivariate calculus including vectors, vector-valued functions, partial differentiation, multiple integration, and an introduction to vector fields. Prerequisites: Grade of "C" or better in MAT230 or MAT231. Course Notes: MAT240 students may receive credit for only one of the following: MAT240 or MAT241.

MAT241 **4 CREDITS** **4 PERIODS****Calculus with Analytic Geometry III**

Vector-valued functions of several variables, multiple integration, introduction to vector analysis. Prerequisites: Grade of "C" or better in MAT230 or MAT231.

MAT241 **4 CREDITS** **4 PERIODS****Calculus with Analytic Geometry III**

Multivariate calculus including vectors, vector-valued functions, partial differentiation, multiple integration and an introduction to vector fields. Prerequisites: Grade of "C" or better in MAT230 or MAT231. Course Notes: MAT241 students may receive credit for only one of the following: MAT240 or MAT241.

MAT261 **4 CREDITS** **4 PERIODS****Differential Equations**

Ordinary differential equations with applications including Laplace transforms with numerical methods. Prerequisites: Grade of "C" or better in MAT230, or MAT231, or equivalent.

MAT262 **3 CREDITS** **3 PERIODS****Differential Equations**

Ordinary differential equations with applications including LaPlace transforms with numerical methods. Prerequisites: Grade of "C" or better in MAT230, or MAT231, or equivalent.

MAT282AA **1 CREDIT** **1 PERIOD****MAT282AB** **2 CREDITS** **2 PERIODS****MAT282AC** **3 CREDITS** **3 PERIODS****Volunteerism for Mathematics: A Service Learning Experience**

Service learning field experience within private/public agencies, educational institutions, and citizen volunteer groups. Prerequisites: Permission of instructor. Course Note: May be repeated for a total of six (6) credit hours. Standard grading available according to procedures outlined in catalog.

Microsoft Technology (MST)**MST141** **3 CREDITS** **4 PERIODS****Supporting Microsoft Windows Desktop Operating Systems**

Troubleshooting and repairing problems with Microsoft Windows desktop operating systems. Basic knowledge of system architecture and security as needed to provide skills required to support users. Preparation for Microsoft Certified Desktop

Support Technician (MCDST) certification examination. Prerequisites: CIS102 and CIS105, or permission of instructor. Prerequisites or Corequisites: MST150XP.

MST142 **3 CREDITS** **4 PERIODS****Supporting Applications on Microsoft Windows Desktop Operating Systems**

Troubleshooting and repairing end-user problems with applications running on current Windows desktop operating systems. Preparation for Microsoft Certified Desktop Support Technician (MCDST) certification examination. Prerequisites: CIS102 and CIS105, or permission of instructor. Prerequisites or Corequisites: MST150XP.

MST145 **3 CREDITS** **4 PERIODS****Microsoft Client System Administration**

Knowledge and skills to install, configure, customize, optimize, maintain, and troubleshoot the Microsoft Windows client operating system in a Microsoft networking environment. Preparation for Microsoft certification examination. Prerequisites or Corequisites: MST140 or permission of instructor.

MST150 **3 CREDITS** **4 PERIODS****Microsoft Windows Professional**

Knowledge and skills necessary to perform day-to-day administration tasks in a Microsoft Windows-based network. Preparation for Microsoft certification examination. Prerequisites: None. CIS190, or CNT140, or MST140 suggested but not required.

MST150DA **3 CREDITS** **5 PERIODS****Microsoft Windows 2000 Professional**

Knowledge and skills necessary to perform day-to-day administration tasks of Microsoft Windows 2000 Professional. Preparation for Microsoft certification examination. Prerequisites: None. CIS190, or CNT140, or MST140 suggested but not required.

MST150XP **3 CREDITS** **4 PERIODS****Microsoft Windows XP Professional**

Knowledge and skills necessary to perform day-to-day administration tasks of Microsoft Windows XP Professional. Preparation for Microsoft certification examination. Prerequisites: None. CIS190, or CNT140, or MST140 suggested but not required.

MST152 **4 CREDITS** **5 PERIODS****Microsoft Windows Server**

Knowledge and skills necessary to install, configure, customize, optimize, network, integrate, and troubleshoot Windows Server. Preparation for Microsoft certification examination. Prerequisites or Corequisites: Any MST150 course or permission of instructor.

MST152DA **4 CREDITS** **6 PERIODS****Microsoft Windows 2000 Server**

Knowledge and skills necessary to install, configure, customize, optimize, network, integrate, and troubleshoot Microsoft Windows 2000 Server. Preparation for Microsoft certification examination. Prerequisites or Corequisites: Any MST150 course or permission of instructor.

MST152DB **4 CREDITS** **5 PERIODS****Microsoft Windows 2003 Server**

Knowledge and skills necessary to install, configure, customize, optimize, network, integrate, and troubleshoot Microsoft Windows 2003 Server. Preparation for Microsoft certification examination. Prerequisites or Corequisites: Any MST150 course or permission of instructor.

MST150VI **3 CREDITS** **4 PERIODS****Microsoft Windows Vista Administration**

Knowledge and skills necessary to perform day-to-day workstation administration tasks of Microsoft Windows Vista. Preparation for Microsoft certification examination. Prerequisites: None. CIS190, or CNT140, or MST140 suggested but not required.

MST155 **3 CREDITS** **4 PERIODS****Implementing Windows Network Infrastructure**

Knowledge and skills to install, configure, maintain, and support a Microsoft Windows network infrastructure. Preparation for Microsoft certification examination. Prerequisites or Corequisites: Any MST152 course or permission of instructor.

MST157 **3 CREDITS** **4 PERIODS****Implementing Windows Directory Services**

Knowledge and skills to install, configure, and administer Microsoft Windows Active Directory directory services. Preparation for Microsoft certification examination. Prerequisites: Any MST152 course or permission of instructor.

MST170 **4 CREDITS** **5 PERIODS****Visual Basic Desktop Application Development**

Use of Visual Basic programming language to create database applications using Visual Data Access tools, ActiveX Controls, Component Objects, and Structured Query Language (SQL) Server database. Prerequisites: CIS159 or permission of instructor.

MST171 **3 CREDITS** **4 PERIODS****Microsoft FrontPage**

Knowledge and skills to analyze, design, build, and implement enterprise Web sites using Microsoft FrontPage. Includes use of ActiveX components, databases, and FrontPage server extensions. Prerequisites: (CIS233BA or CIS233DA) and MST170, or permission of instructor.

MST172 **4 CREDITS** **5 PERIODS****Visual Basic .NET Web Application Development**

Knowledge and skills to develop and implement Web-based applications using ASP.NET, Web forms, and the Microsoft.NET framework with Visual Basic. Preparation for Microsoft Certified Applications Developer (MCAD) certification examination. Prerequisites: (BPC/CIS133DA, or BPC/CIS133AA and BPC/CIS133BA and BPC/CIS133CA) and CIS259, or permission of instructor.

MST174 **3 CREDITS** **4 PERIODS****Microsoft Visual InterDev**

Web site programming tasks to create enterprise-level Web sites that use Component Object Model (COM) components on both the client and the server. Preparation for Microsoft Certified Solutions Developer (MCSD) examination. Prerequisites: (CIS233BA or CIS233DA) and MST170, or permission of instructor.

MST176 **3 CREDITS** **4 PERIODS****Visual Basic .NET XML Web Services Development**

Knowledge and skills required to develop XML Web Services and Server components with Microsoft .NET Framework with Visual Basic. Preparation for the MCAD (Microsoft Certified Applications Developer) certification examination. Prerequisites: CIS259 or permission of the instructor.

MST232 **3 CREDITS** **4 PERIODS****Managing a Windows Network Environment**

Knowledge and skills necessary to administer Windows network operating systems. Preparation for Microsoft certification examination.

Prerequisites: MST140, MST150, and MST152, or permission of instructor.

MST242 **4 CREDITS** **5 PERIODS****Microsoft Exchange Server**

Knowledge and skills required to plan, implement, and administer Microsoft Exchange Server.

Preparation for Microsoft certification examination. Prerequisites: Any MST152 course or permission of instructor.

MST244 **3 CREDITS** **4 PERIODS****Microsoft SQL Server Administration**

Knowledge and skills required to install, configure, and administer Microsoft SQL server. Preparation for Microsoft certification examination.

Prerequisites: Any MST152 course, or MST170, or permission of instructor.

MST246 **2 CREDITS** **3 PERIODS****Implementing Microsoft Internet Explorer**

Strong foundation in the architecture and key features of Microsoft Internet Explorer. Set up, configure, use, and deploy Internet Explorer in a network environment, with particular emphasis on intranet use. Prerequisites: Any MST152 course or permission of instructor. Knowledge of HTML suggested but not required.

MST252 **3 CREDITS** **4 PERIODS****Microsoft Windows Network Upgrade**

Evaluate differences between current version of Microsoft Windows network operating system and upgraded version. Intended for Microsoft network administrators seeking upgrade training. Prerequisites: MST152 or permission of instructor.

MST253 **3 CREDITS** **4 PERIODS****Designing a Microsoft Windows 2000 Directory Services Infrastructure**

Provides students with the knowledge and skills necessary to plan and implement Microsoft Windows 2000 Directory Services in an enterprise environment. Prerequisites: Any MST152 course or permission of instructor.

MST254 **3 CREDITS** **4 PERIODS****Microsoft SQL Server Design and Implementation**

Knowledge and skills required to design and implement databases using Microsoft SQL server. Preparation for Microsoft certification examination. Prerequisites: CIS259, or any MST152 course, or permission of instructor.

MST255 **3 CREDITS** **4 PERIODS****Designing Windows Network Infrastructure**

Knowledge and skills to create a networking services infrastructure design that supports network applications and the needs of an organization. Preparation for Microsoft certification examination. Prerequisites or Corequisites: MST155 or permission of instructor.

MST259 **3 CREDITS** **4 PERIODS****Designing Windows Network Security**

Knowledge and skills to analyze business requirements and processes to design a security solution for a Microsoft Windows network. Preparation for Microsoft certification examination. Prerequisites or Corequisites: MST157 or permission of instructor.

MST270 **3 CREDITS** **4 PERIODS****Microsoft Solution Architectures**

Knowledge and skills to analyze business requirements in a given scenario and define technical solution architectures to optimize business results using Microsoft development tools. Prerequisites: (ACC230 or GBS151) and MST170, or permission of instructor.

**Music: Commercial/
Business (MUC)****MUC109** **3 CREDITS** **3 PERIODS****Music Business: Merchandising and the Law**

Operation, scope, and career opportunities in the music business. Focuses on music in the marketplace, songwriting, publishing, copyright procedures, and business affairs, agents, artist management, and concert production. Prerequisites: None.

MUC110 **3 CREDITS** **3 PERIODS****Music Business: Recording and Mass Media**

The operation, scope, and career opportunities in the music business. Focuses on the record industry; environmental music; uses of music in radio, telecommunications, and film; and career options. Prerequisites: None.

MUC111 **3 CREDITS** **5 PERIODS****Digital Audio Workstation I (DAW I)**

Use of digital mixing and automation software in conjunction with editing and recording. Includes computer operation, troubleshooting, and file management. Prerequisites: MUC195 or MUC195AA.

MUC195 **3 CREDITS** **5 PERIODS****Studio Music Recording I**

Basic principles of studio sound recording. Emphasis on musical acoustics, operation of recording equipment, studio setups, and multitrack recording. Includes studio session process and musical production decisions. Prerequisites: None.

MUC196 **3 CREDITS** **5 PERIODS****Studio Music Recording II**

Emphasis on signal-processing equipment, mixing consoles, and advanced musical recording session procedures, production, and engineering. Includes mix-down and resultant master tape of a musical recording session. Prerequisites: MUC195 or MUC195AA.

MUC295AA **1 CREDIT** **1 PERIOD****Self Promotion for Music**

Career goal development. Includes self-presentation and communication skills, keeping files and records, and developing self-promotional materials. Prerequisites: None.

MUC297AB **2 CREDITS** **2 PERIODS****Music Internship**

Music Internship work experience in a business or industry eighty (80) hours of designated work per credit. A maximum of 12 credits allowed. Prerequisites: Departmental approval.

Music: History/Literature (MHL)**MHL140** **3 CREDITS** **3 PERIODS****Survey of Music History**

Study of composers, compositions, styles, and periods in music history. Prerequisites: None.

MHL143 **3 CREDITS** **3 PERIODS****Music in World Cultures**

Non-European musical traditions including the study of music in rituals, musical instruments and the impact of cultures on musical styles. Prerequisites: None.

MHL145 **3 CREDITS** **3 PERIODS****American Jazz and Popular Music**

The study of cultural and social contributions to the evolution of American jazz and popular music from the mid-1800's to present. Prerequisites: None.

MHL146 **3 CREDITS** **3 PERIODS****Survey of Broadway Musicals**

Survey of Broadway musicals traced from their origins to the present viewed in their cultural, political, and socio-economic contexts. Emphasis on stylistic periods, composers, lyricists, directors, and choreographers. Prerequisites: None.

MHL153 **3 CREDITS** **3 PERIODS****Rock Music and Culture**

History of Rock music and how cultural, social, political, and economic conditions have shaped its evolution. Prerequisites: None.

MHL155 **3 CREDITS** **3 PERIODS****Survey of American Music**

History of the music of North America from the earliest American Indian music to the present. Introduction to the musical trends, composers, socioeconomic developments and trends, musical forms and styles that influence our modern American musical sense. Prerequisites: None.

MHL156 **3 CREDITS** **3 PERIODS****Music in Latin America and the Caribbean**

To discuss the role of music in Latin and Caribbean cultures and the impact of these cultures on music. To present a historical survey to the evolution and development of musical styles from rumba to reggae. Among the topics, and to include: origins, gender, race, ethnicity, politics, elements of music, instruments, both sacred and secular music, and significant individuals influencing the evolution of many different genres of music in Latin America and Caribbean cultures. Prerequisites: None.

MHL241 **3 CREDITS** **3 PERIODS****Music History and Literature to 1750**

In-depth study of music history from the primitive era through the Baroque period. Prerequisites: MTC155 and MTC156 or permission of instructor.

MHL242 **3 CREDITS** **3 PERIODS****Music History and Literature 1750 to Present**

In-depth study of music history from the Classical period through the Contemporary period.
Prerequisites: MHL241 or permission of instructor.

Music: Performance (MUP)**MUP101** **1 CREDIT** **.6 PERIOD****MUP151** **1 CREDIT** **.6 PERIOD****MUP201** **1 CREDIT** **.6 PERIOD****MUP251** **1 CREDIT** **.6 PERIOD****Private Instruction**

Private Instruction emphasizing developmental improvement of musicianship and technique from an entering skill level. Four course sequence required of all music majors meeting departmental requirements. Instruction provided on voice, piano, harpsichord, organ, guitar, trumpet, French horn, trombone, baritone horn, tuba, flute, oboe, clarinet, bassoon, saxophone, violin, viola, violoncello, contrabass, bass guitar, percussion, and harp. May be repeated for credit. Prerequisites: None.

MUP102 **2 CREDITS** **1.2 PERIODS****MUP152** **2 CREDITS** **1.2 PERIODS****MUP202** **2 CREDITS** **1.2 PERIODS****MUP252** **2 CREDITS** **1.2 PERIODS****Private Instruction**

Private Instruction emphasizing musicianship, literature, technique and performance. Four course sequence designed for university transfer equivalency. Instruction provided on voice, piano, harpsichord, organ, guitar, trumpet, French horn, trombone, baritone horn, tuba, flute, oboe, clarinet, bassoon, saxophone, violin, viola, violoncello, contrabass, bass guitar, percussion, and harp. May be repeated for credit. Prerequisites: None.

MUP131 **2 CREDITS** **3 PERIODS****Class Piano I**

Development of beginning piano techniques and the fundamentals of music including basic hand position, music reading skills of melodic and harmonic material, major scales, transposition, and harmonizations including the I, IV, V7 chords.
Prerequisites: None.

MUP132 **2 CREDITS** **3 PERIODS****Class Piano II**

Continuation of Piano I with emphasis on elementary piano techniques including major and minor scales, transposition, improvisation, and sight reading. Prerequisites: MUP131 or permission of instructor.

MUP133 **2 CREDITS** **3 PERIODS****Class Voice I**

Introduction to the fundamentals of vocal production. Emphasis on breathing techniques, tone production and performances in class of solo vocal literature. Prerequisites: None.

MUP134 **2 CREDITS** **3 PERIODS****Class Voice II**

Continuation of Class Voice I including the elements of stage presence and diction. Prerequisites: MUP133 or permission of instructor.

MUP150 **1 CREDIT** **3 PERIODS****Community Chorus**

A mixed chorus with emphasis on college/community participation and preparation of a variety of choral literature for public performance. Auditions may be required. May be repeated for credit. Prerequisites: None.

MUP153 **2 CREDITS** **5 PERIODS****A Cappella Choir**

A mixed choir designed to emphasize choral techniques and performance of all styles of choral literature. Public performances are scheduled during the year including a concert tour. Auditions may be required. May be repeated for credit. Prerequisites: None.

MUP154AA **1 CREDIT** **3 PERIODS****Jazz Vocal Ensemble**

Practical and performing experience in vocal jazz. Includes music from the 1920's through the present. Prerequisites: Auditions required or permission of instructor. Course Note: May be repeated for up to three (3) credits.

MUP159 **1 CREDIT** **3 PERIODS****Community Orchestra**

Emphasis on college/community participation and the preparation of orchestral literature for public performance. Auditions may be required. May be repeated for credit. Prerequisites: None.

MUP161 **1 CREDIT** **3 PERIODS****Community Band**

Emphasis on college/community participation and the preparation of band literature for public performance. Auditions may be required. May be repeated for credit. Prerequisites: None.

MUP163 **1 CREDIT** **3 PERIODS****Jazz Ensemble**

Practical and performance experience in various jazz styles. Open to all students on the basis of auditions. May be repeated for credit. Prerequisites: None.

MUP164 **2 CREDITS** **3 PERIODS****Jazz Improvisation I**

Theoretical and performance skills in many styles of jazz improvisation. May be repeated for a total of six (6) credit hours. Prerequisites: None.

MUP181 **1 CREDIT** **2 PERIODS****Chamber Music Ensembles**

Practical and performance experience in instrumental, vocal, and mixed ensembles. May be repeated for credit. Prerequisites: None.

MUP182 **1 CREDIT** **3 PERIODS****Chamber Singers**

Practical and performance experience in various styles of vocal music. Open to all students on the basis of auditions. May be repeated for credit. Prerequisites: None.

MUP209 **2 CREDITS** **2 PERIODS****Elements of Conducting**

Essentials of conducting techniques used in choral and instrumental ensembles including terminology, interpretation, and styles. Prerequisites: None.

MUP225 **2 CREDITS** **3 PERIODS****Class Guitar I**

Emphasis on note-reading and folk-style harmonic accompaniment. Includes finger-style playing. Stresses development of efficient practice techniques and proper sitting and hand positions. Prerequisites: None.

MUP226 **2 CREDITS** **3 PERIODS****Class Guitar II**

Note-reading range including second position and parts of higher positions. Classical, popular, Latin, and other styles of music. Theory including scales, keys, and chord construction. Technical exercises of both hands. Prerequisites: MUP225 or permission of instructor.

MUP227 **2 CREDITS** **3 PERIODS****Class Guitar III**

Additional fingerboard positions. Ensemble techniques and performance. Prerequisites: MUP226 or permission of instructor.

MUP228 **2 CREDITS** **3 PERIODS****Class Guitar IV**

Advanced fingerboard positions. Duet and trio performances. Advanced ensemble techniques. Prerequisites: MUP227 or permission of instructor.

MUP231 **2 CREDITS** **3 PERIODS****Class Piano III**

Development of intermediate piano techniques including selected solo literature, transposition of harmonic patterns, and secondary dominants. Prerequisites: MUP132 or permission of instructor.

MUP232 **2 CREDITS** **3 PERIODS****Class Piano IV**

Continuation of Piano III including modulation techniques, improvisation of piano accompaniments, advanced chromatic harmony, and sight reading of advanced literature. Prerequisites: MUP231 or permission of instructor.

MUP233 **2 CREDITS** **3 PERIODS****Class Voice III**

Interpretive singing through a closer examination of coloring, tone production, dynamics, and tempo indications. Prerequisites: MUP134.

MUP234 **2 CREDITS** **3 PERIODS****Class Voice IV**

Emphasis on the preparation of solo vocal literature for the purpose of evaluation and the integration of the music with the drama of the music. Prerequisites: MUP233 or permission of instructor.

MUP270 **2 CREDITS** **5 PERIODS****Musical Theatre Workshop**

Workshop in the study and performance of Musical Theatre repertoire. Including audition techniques, talent evaluation criticism, rehearsal techniques, vocal acting styles, stage movement, and performance. May be repeated for credit. Prerequisites: None.

Music: Theory/Composition (MTC)**MTC100** **2 CREDITS** **3 PERIODS****Fundamentals of Music**

Introduction to music notation and theory. Emphasis on fundamental concepts, including meter, rhythm, scales, keys, intervals and triads. Designed for the nonmusic major, but may be advised for music majors. Prerequisites: None.

MTC101 **3 CREDITS** **3 PERIODS****Introduction to Music Theory**

Designed to develop written and aural skills necessary for advanced study of music theory and skills. Recommended for music majors. Prerequisites: None.

MTC103 **2 CREDITS** **2 PERIODS****Introduction to Aural Perception**

An introduction to the aural skills necessary to hear relationships of intervals, rhythms, melody, and harmony in music. May be repeated for a total of four (4) credit hours. Prerequisites: None.

MTC105 **3 CREDITS** **3 PERIODS****Music Theory I**

The chronological study of music theory including: harmony, melody, texture, structure and timbre through analysis, original compositions and basic exercises to demonstrate musical concepts. Prerequisites: MTC100, or MTC101, or permission of instructor. Corequisites: MTC106.

MTC106 **1 CREDIT** **2 PERIODS****Aural Perception I**

The development of listening and performing skills through dictation, sight singing and keyboard harmony. Prerequisites: None. Corequisites: MTC105.

MTC155 **3 CREDITS** **3 PERIODS****Music Theory II**

A continuation of Music Theory I with emphasis on harmony and part-writing procedures. Prerequisites: MTC105. Corequisites: MTC156.

MTC156 **1 CREDIT** **2 PERIODS****Aural Perception II**

A continuation of Aural Perception I, including harmonic practices. Prerequisites: None. Corequisites: MTC155.

MTC205 **3 CREDITS** **3 PERIODS****Music Theory III**

The study of chromatic harmony and melody, modulation techniques and expanded chords. The analysis of formal structure. Prerequisites: MTC155. Corequisites: MTC206.

MTC206 **1 CREDIT** **2 PERIODS****Aural Perception III**

A development of listening and performing skills, including an introduction of chromatic harmonic techniques and concepts of style. Prerequisites: None. Corequisites: MTC205.

MTC240 **3 CREDITS** **.6 PERIODS****Composition**

Introduction to the basics of music composition, stressing techniques and procedures for developing original ideas. May be repeated for total of twelve (12) credit hours. Prerequisites: (MTC105 and MTC106, or equivalent) , and permission of instructor.

MTC255 **3 CREDITS** **3 PERIODS****Music Theory IV**

A continuation of Music Theory III, including 20th century theories and techniques. Prerequisites: MTC205. Corequisites: MTC256.

MTC256 **1 CREDIT** **2 PERIODS****Aural Perception IV**

A continuation of Aural Perception III, including extended chords. Prerequisites: None. Corequisites: MTC255.

Nursing Continuing Education (NCE)**NCE214MI** **.5 CREDITS** **.5 PERIODS****Math and Medications for Intermediate Nursing Students**

Focus on basic mathematical concepts to calculate metric- apothecary conversion, dosage problems, intravenous flow rates using the ratio/proportion and dimensional analysis methods. These calculations will focus application to acute care, long-term care, and pediatric specialty areas. Prerequisites: Current student in Nursing program or permission of Department or Division.

Nursing Science: Basic (NUR)**NUR104AB** **1 CREDIT** **1 PERIOD****Structured Nursing Review**

Structured nursing tutorial assistance and nursing study skills to help students achieve success in their respective block of nursing courses. Nursing process and critical thinking application skills emphasized. Prerequisites: None. Corequisites: Concurrent enrollment in the Nursing program or permission of Department Chair. Course Note: Course offered as Credit (P) No credit (Z) basis. May be repeated for a total of six (6) credit hours.

NUR151 **10 CREDITS** **20 PERIODS****Nursing Theory and Science I**

Introduction to fundamentals of nursing theory and practice utilizing critical thinking based on the nursing process and principles of evidence based practice. Focus on meeting basic human needs within the wellness/illness continuum. Theoretical concepts related to holistic care of well, geriatric, and adult clients. Provides safe nursing care to clients with selected alterations in health. Introduction to professional nursing practice. Applies concepts of health promotion, disease/illness prevention. Provides care based upon integration of pathophysiology, nutrition, communication and physical, biological, and psycho-social sciences. Uses information technology in performing and evaluating client care. Prerequisites: Admission into the Nursing Program.

NUR171 **8 CREDITS** **16 PERIODS****Nursing Theory and Science II**

Application of nursing theory and practice utilizing critical thinking based on the nursing process and evidence based practice. Holistic nursing concepts of health promotion, disease/illness prevention, and health restoration for adult and geriatric clients. Role development as the professional nurse member of the health care team. Participation in client teaching and discharge planning. Application of previous knowledge of physical, biologic, psycho-social sciences, and the cultural and spiritual aspects of nursing care. Application of nursing concepts in the development of plan of care to include pathophysiology, nutrition, pharmacology, and skills in communication. Uses information technology in planning, documenting, and evaluating client care. Prerequisites: NUR151 or permission of Nursing Department Chairperson.

NUR231 **4 CREDITS** **4 PERIODS****Nursing Process and Critical Thinking III**

Nursing and critical thinking strategies. Emphasis on complex human needs within the wellness/illness continuum in a variety of acute care and community settings. Theoretical concepts related to holistic care of adults with selected acute and chronic alterations in health and psychiatric/mental health disorders. Introduction to role of the professional nurse as member of the health care team. Integrates concepts of nutrition, communication, health promotion, and advanced pathophysiology. Application of previous knowledge of physical, biologic, social, and nursing sciences. Prerequisites: NUR121, NUR127, and (NUR128 or NUR129). Corequisites: NUR238 or permission of Nursing Department chairperson.

NUR237 **1 CREDIT** **2 PERIODS****Pharmacology and Medication Administration III**

Knowledge and skills to safely prepare and administer intravenous medications and solutions. Emphasizes management of clients receiving complex therapies such as blood and blood products, parenteral nutrition, and advanced pain management. Application of previous knowledge of physical, biological, and social sciences. Includes an overview of parenteral medications and therapies used in selected situations. Prerequisites: NUR121, NUR127, and (NUR128 or NUR129).

NUR238 **4 CREDITS** **12 PERIODS****Nursing Science III**

Application of critical thinking skills through the nursing process to clients and families with acute alterations in health and psychiatric/mental health disorders. Provides for the development of clinical and cultural competency and the continued development of selected nursing skills and procedures within the nursing scope of practice. Holistic care of clients, families, and small groups in a variety of acute and community health care settings. Application of nursing concepts related to health education/promotion for clients, families, and small groups. Integrates concepts of nutrition, communication, health promotion, and advanced pathophysiology. Prerequisites: NUR121, NUR127, and NUR128. Corequisites: NUR231 or permission of Nursing Department Chairperson.

NUR241 **4 CREDITS** **4 PERIODS****Nursing Process and Critical Thinking IV**

Nursing and critical thinking strategies for complex holistic needs of high-risk clients with multi- system health alterations. Includes perinatal, newborn, pediatric, and adult clients in acute care settings. Continuation of role development of the professional nurse. Integrates concepts of nutrition, communication, health promotion, and advanced pathophysiology. Application of previous knowledge of physical, biologic, social, and nursing sciences. Prerequisites: NUR231, NUR237, and (NUR238 or NUR239). Corequisites: NUR248 or permission of Nursing Department chairperson.

NUR248 **5 CREDITS** **15 PERIODS****Nursing Science IV**

Synthesis of nursing concepts. Provides nursing care for high-risk newborn, pediatric, perinatal, and adult clients with multi-system alterations in health. Emphasis on leadership and management

roles of the nurse. Includes a preceptorship experience to facilitate role transition from student to graduate nurse. Integrates concepts of nutrition, communication, health promotion, and advanced pathophysiology. Prerequisites: NUR231, NUR237, and NUR238. Corequisites: NUR241 or permission of Nursing Department Chairperson.

NUR251 8 CREDITS 16 PERIODS

Nursing Theory and Science III

Application of critical thinking strategies related to holistic care of the newborn, pediatric, and childbearing clients. Integration of concepts related to holistic care of adults and geriatric clients with selected acute and chronic alterations in health. Integration of professional nursing standards in role development. Utilization of previous knowledge of physical, biologic, psycho-social sciences, and the cultural, spiritual aspects of nursing care. Integration of concepts of nutrition, pharmacology, communication, health promotion, and pathophysiology into nursing care. Prerequisites: (BIO202, BIO205, and NUR171) or permission of Nursing Department Chairperson. .

NUR271 7 CREDITS 13 PERIODS

Nursing Theory and Science IV

Integration of critical thinking strategies for complex holistic needs of high-risk clients with multi- system health alterations. Application of strategies related to holistic care of the client with psychiatric/ mental health disorders. Introduction to community based care. Assimilation of professional role into practice. Evaluation of care based on the knowledge of physical, biologic, psycho-social sciences, and the cultural and spiritual beliefs of clients. Development of nurse leadership and management roles. Integration of concepts of nutrition, pharmacology, communication, health promotion, and pathophysiology into nursing care. Prerequisites: NUR251 or permission of Nursing Department Chairperson.

NUR291 2 CREDITS 6 PERIODS

Nursing Clinical Capstone

Synthesis of the nursing process to facilitate role transition from student to graduate nurse within a preceptorship experience. Development of nurse leadership and management roles. Prerequisites: NUR271 or permission of Nursing Department Chairperson.

Office Automation Systems (OAS)

OAS108 3 CREDITS 3 PERIODS

Business English

Comprehensive coverage of correct use of English grammar including spelling, punctuation, capitalization, and number style mechanics in a business context. Prerequisites: None.

OAS135DK 2 CREDITS 2 PERIODS

Word: Level I

Using Word word processing software to create and name files, edit text, format, and print a variety of documents. Prerequisites: The ability to use a keyboard at a minimum of 24 wpm or permission of instructor.

Philosophy (PHI)

PHI101 3 CREDITS 3 PERIODS

Introduction to Philosophy

General consideration of human nature and the nature of the universe. Knowledge, perception, freedom and determinism, and the existence of God. Prerequisites: None.

PHI103 3 CREDITS 3 PERIODS

Introduction to Logic

Informal logic, logical fallacies, elementary symbolic logic, analysis of argument forms, and construction of proofs for validity. Prerequisites: ENG101 or ENG107 or equivalent.

PHI104 3 CREDITS 3 PERIODS

World Philosophy

Examination of questions such as the meaning of life and death, social justice, appearance and reality, human nature, the identity of the self freedom and destiny, the ethical life, and the relationship of science and religion. Comparative analysis of diverse Eastern and Western viewpoints. Prerequisites: None.

PHI105 3 CREDITS 3 PERIODS

Introduction to Ethics

Major theories of conduct. Emphasis on normative ethics, theories of good and evil from Plato to the present. Prerequisites: None.

PHI214 **3 CREDITS** **3 PERIODS****Business Ethics**

Philosophical consideration of moral problems arising in business practice, including corporate responsibility, government regulation, hiring practices, and advertising. Application to both the United States and other countries. Prerequisites: ENG101, or ENG107, or equivalent.

Physical Education (PED)**PED101** **1 CREDIT** **2 PERIODS****PED102** **1 CREDIT** **2 PERIODS****PED201** **1 CREDIT** **2 PERIODS****PED202** **1 CREDIT** **2 PERIODS****Physical Activities**

Individual, dual, or team sports activities as listed in the schedule of classes. May be repeated for credit. Prerequisites: None.

PED103 **.5 CREDITS** **1 PERIOD****PED104** **.5 CREDITS** **1 PERIOD****PED203** **.5 CREDITS** **1 PERIOD****PED204** **.5 CREDITS** **1 PERIOD****Physical Activities**

Individual, dual, or team sports activities as listed in the schedule of classes. May be repeated for credit. Prerequisites: None.

PED112 **3 CREDITS** **3 PERIODS****Professional Applications of Fitness Principles**

Basic principles of fitness for the prospective fitness professional. Planning and teaching in a fitness program. Topics include exercise risks and safety, weight control, components of fitness, fitness assessment, and exercise programming. Prerequisites: None.

PED115 **2 CREDITS** **4 PERIODS****Lifetime Fitness**

Fitness activity and wellness study to help develop a lifetime of regular exercise, stress management, and proper nutrition. Workout includes warm-up/stretch, aerobic exercise, selected strength exercises, and cool down/stretch. May be repeated for credit. Prerequisites: None.

PED117 **2 CREDITS** **4 PERIODS****Weight Training for Wellness**

Weight training activity and wellness study to help develop a lifetime of regular exercise, stress management, and proper nutrition. Workout

includes warm-up/stretch, selected endurance/strength exercises, and cool down/stretch. May be repeated for a maximum of eight (8) credits. Prerequisites: None.

PED120AF **2 CREDITS** **4 PERIODS****Special Emphasis Activities: Weight Training**

Intensive experience in weight training. May be repeated for a total of 8 credits. Prerequisites: None.

PED121 **1 CREDIT** **2 PERIODS****Physical Conditioning for Massage Therapists**

Physical fitness necessary for current and prospective massage therapists. Includes physical fitness and workout techniques as related to performing massage therapy; individual conditioning strategies, and basic nutritional guidelines. Prerequisites: None.

PED125 **3 CREDITS** **3 PERIODS****Exercise Science**

Principles of exercise science applied to teaching fitness/aerobics. Major factors related to the function of the human body. Emphasis on anatomy/physiology, exercise physiology, and biomechanics. Prerequisites: None.

PED144 **3 CREDITS** **5 PERIODS****Strategies in Diabetes Management**

Introduction to strategies in diabetes mellitus management and prevention for individuals diagnosed with diabetes and their caretakers. Includes a physical activity component. Prerequisites: None.

PED145 **3 CREDITS** **3 PERIODS****Guidelines for Exercise Testing and Prescription**

Follows the current ACSM guidelines for health appraisal, risk assessment, safety of exercise, exercise testing, and exercise prescription. Prerequisites: None.

PED200 **3 CREDITS** **3 PERIODS****Introduction to Exercise Science and Physical Education**

Introductory course for students considering or just beginning a course of study in exercise science and physical education. Overview of each of the disciplines, sub-disciplines, and professions in the cross-discipline field of exercise science/physical education, including historical and philosophical foundations. Course emphasizes the study of physical activity. Prerequisites: None.

PED210JX 1 CREDIT 3 PERIODS**Movement Analysis: Golf**

Practical application of biomechanical, physiological, psychological, and teaching/learning principles in the analysis of skill acquisition and performance. Prerequisites: None.

PED210TP 1 CREDIT 3 PERIODS**Movement Analysis: Soccer**

Practical application of biomechanical, physiological, psychological, and teaching/learning principles in the analysis of skill acquisition and performance. Prerequisites: None.

PED210XP 1 CREDIT 3 PERIODS**Movement Analysis: Weight Training**

Practical application of biomechanical, physiological, psychological, and teaching/learning principles in the analysis of skill acquisition and performance. Prerequisites: None.

PED212CR 2 CREDITS 3 PERIODS**Instructional Competency Laboratory: Cardiorespiratory Exercises and Activities**

Fundamental methods of instructing and leading fitness activities including cardiorespiratory exercises and activities. Core competencies identified by professional certification agencies. Prerequisites: None.

PED212FL 2 CREDITS 3 PERIODS**Instructional Competency Laboratory: Flexibility and Mind-Body Exercises**

Fundamental methods of instructing and leading fitness activities including flexibility activities. Core competencies identified by professional certification agencies. Prerequisites: None.

PED212SC 2 CREDITS 3 PERIODS**Instructional Competency Laboratory: Muscular Strength and Conditioning**

Fundamental methods of instructing and leading fitness activities including strength and conditioning activities. Core competencies identified by professional certification agencies. Prerequisites: None.

PED215 3 CREDITS 3 PERIODS**Fitness for Life**

Lifetime health and skill-related components of fitness to achieve total wellness. Topics include health and skill-related components of fitness, guidelines for health and fitness assessment, exercise

safety and precautions, nutrition, weight control, cardiovascular risk reduction, psychology of fitness and wellness, consumerism, and overall self-management of personal health and lifestyle habits to achieve the highest potential for well-being. Prerequisites: None.

PED281 3 CREDITS 3 PERIODS**Methods of Coaching**

Comprehensive overview of the art and science of coaching, including development of coaching philosophy, techniques of sport pedagogy, practical application of sports skill teaching, sport physiology, nutrition, sport/team management and self management. Prerequisites: None. PED265 suggested but not required.

PED281BC 3 CREDITS 3 PERIODS**Baseball Methods of Coaching**

Techniques, methods, and procedures of baseball coaching. May not be repeated for credits. Prerequisites: None.

PED281BO 3 CREDITS 3 PERIODS**Basketball Methods of Coaching**

Techniques, methods, and procedures of basketball coaching. May not be repeated for credit. Prerequisites: None.

PED281GC 3 CREDITS 3 PERIODS**Golf Methods of Coaching**

Techniques, methods, and procedures of coaching golf. May not be repeated for credit. Prerequisites: None.

PED281SC 3 CREDITS 3 PERIODS**Soccer Methods of Coaching**

Techniques, methods, and procedures of soccer coaching. May be repeated for credits. Prerequisites: None.

PED281SI 3 CREDITS 3 PERIODS**Softball Methods of Coaching**

Techniques, methods, and procedures of softball coaching. May not be repeated for credit. Prerequisites: None.

PED281VQ 3 CREDITS 3 PERIODS**Volleyball Methods of Coaching**

Techniques, methods, and procedures of volleyball coaching. May not be repeated for credit. Prerequisites: None.

PED285 **3 CREDITS** **3 PERIODS****Exercise Program Design and Instruction**

Business aspects of the fitness profession such as program administration, quality assurance, and effective communication skills for the professional personal trainer and/or strength and conditioning coach. Implementation of behavioral strategies, progression of program planning, and development of programs for populations with special physical/medical needs. Designing exercise programs in an internship setting. Prerequisites: PED145 or permission of instructor.

Physical Geography (GPH)**GPH111** **4 CREDITS** **6 PERIODS****Introduction to Physical Geography**

Spatial and functional relationships among climates, landforms, soils, water, and plants. Prerequisites: None.

GPH212 **3 CREDITS** **3 PERIODS****Introduction to Meteorology I**

Atmospheric processes and elements. General and local circulation, heat exchange and atmospheric moisture. Prerequisites: None.

GPH214 **1 CREDIT** **3 PERIODS****Introduction to Meteorology Laboratory I**

Basic meteorological and climatological measurements. Prerequisites: None. Corequisites: GPH212.

Physical Science (PHS)**PHS110** **4 CREDITS** **6 PERIODS****Fundamentals of Physical Science**

Survey of the principles of physics and chemistry. Prerequisites: Grade of "C" or better in MAT090, or MAT091, or MAT092, or MAT093, or equivalent, or satisfactory score on Math placement exam.

Physics (PHY)**PHY101** **4 CREDITS** **6 PERIODS****Introduction to Physics**

A survey of physics emphasizing applications of physics to modern life. Prerequisites: Grade of "C" or better in MAT090, or MAT091, or MAT092, or MAT093, or equivalent, or satisfactory score on Math Placement exam.

PHY111 **4 CREDITS** **6 PERIODS****General Physics I**

Includes motion, energy, and properties of matter. Prerequisites: Trigonometry or department consent. Course Note: Recommended for preprofessional and suggested for certain other majors.

PHY112 **4 CREDITS** **6 PERIODS****General Physics II**

Includes electricity, electromagnetism, and modern physics. Prerequisites: PHY105 or PHY111.

PHY121 **4 CREDITS** **6 PERIODS****University Physics I: Mechanics**

Kinematics, Newton's laws, work, energy, momentum, conservation laws, dynamics of particles, solids, fluids, mechanical waves, and sound. Prerequisites: MAT220, or MAT221, or department consent. One year of High School physics or PHY111 and PHY112 suggested but not required.

PHY131 **4 CREDITS** **6 PERIODS****University Physics II: Electricity and Magnetism**

Electric charge and current, electric and magnetic fields in vacuum and in materials, and induction. AC circuits, displacement current, and electromagnetic waves. Prerequisites: MAT230, or MAT231, or department consent, and PHY121. Corequisites: MAT241 or department consent.

PHY252 **4 CREDITS** **6 PERIODS****University Physics III: Thermodynamics, Optics, and Wave Phenomena**

Heat, entropy, and laws of thermodynamics; wave propagation; geometrical and physical optics; introduction to special relativity. Prerequisites: PHY131.

Political Science (POS)**POS100** **3 CREDITS** **3 PERIODS****Introduction to Political Science**

Introduction to the discipline of political science and its relation to other disciplines with emphasis on the major philosophies and institutions of government. Prerequisites: None.

POS110 **3 CREDITS** **3 PERIODS****American National Government**

Study of the historical backgrounds, governing principles, and institutions, of the national government of the United States. Prerequisites: None.

POS120 **3 CREDITS** **3 PERIODS****World Politics**

Introduction to the principles and issues relating to the study of international relations. Evaluation of the political, economic, national, and transnational rationale for international interactions. Prerequisites: None.

POS180 **3 CREDITS** **3 PERIODS****United Nations Studies**

Historical origins, structural makeup, political and operational characteristics, and legal activities of the United Nations. Analysis of the overall institution's ongoing utility, productivity and creativity. Prerequisites: None.

POS220 **3 CREDITS** **3 PERIODS****U.S. and Arizona Constitution**

Examination of the United States Constitution and the constitution and government of the State of Arizona. Prerequisites: None.

POS221 **1 CREDIT** **1 PERIOD****Arizona Constitution**

Examination of the Constitution of the State of Arizona. Equivalent to the second part of POS220. May not enroll in POS220 and POS221 concurrently. Prerequisites: None.

POS222 **2 CREDITS** **2 PERIODS****U.S. Constitution**

Examination of the United States Constitution. Equivalent to the first part of POS220. May not enroll in POS220 and POS222 concurrently. Prerequisites: None.

POS223 **3 CREDITS** **3 PERIODS****Civil Rights**

The historic background and current status of major civil rights issues in the United States. Prerequisites: None.

Psychology (PSY)**PSY101** **3 CREDITS** **3 PERIODS****Introduction to Psychology**

To acquaint the student with basic principles, methods and fields of psychology such as learning, memory, emotion, perception, physiological, developmental, intelligence, social and abnormal. Prerequisites: None.

PSY123 **3 CREDITS** **3 PERIODS****Psychology of Parenting**

The demonstration and application of psychological principles to the development and guidance of children and adolescents. Prerequisites: None.

PSY132 **3 CREDITS** **3 PERIODS****Psychology and Culture**

Presents current knowledge about human diversity in behavior and culture using examples from a variety of contexts and nations. Highlights topics in cross-cultural psychology, such as intergroup relations, ethnocentrism, gender, personality, emotion, language, communication, work and health. Emphasis on applications of behavioral and cognitive principles to enhance interactions in a multicultural world. Prerequisites: None.

PSY210 **3 CREDITS** **3 PERIODS****Educational Psychology**

Scientific research and psychological principles as they apply to teaching and learning. The role of psychology in educational settings, human diversity, theories of learning, intelligence, memory, creativity, assessment, and factors influencing effective instruction and learning. Prerequisites: PSY101 with a grade of "C" or better or permission of instructor.

PSY215 **3 CREDITS** **3 PERIODS****Introduction to Sport Psychology**

Application of the physiological, behavioral, social, cognitive, and humanistic perspectives in psychology to sport. Includes topics such as optimal performance, correlation, motivation, co-action effect, self-actualization, psycho-behavioral techniques, self-efficacy, and the general health benefits of sport participation. Prerequisites: PSY101 with a grade of "C" or better or permission of instructor.

PSY230 **3 CREDITS** **3 PERIODS****Introduction to Statistics**

An introduction to basic concepts in descriptive and inferential statistics, with emphasis upon application to psychology. Consideration given to the methods of data collection, sampling techniques, graphing of data, and the statistical evaluation of data collected through experimentation. Required of psychology majors. Prerequisites: PSY101 with a grade of "C" or better or MAT092 or equivalent, or permission of instructor.

PSY231 **1 CREDIT** **2 PERIODS****Laboratory for Statistics**

Applications of inferential and descriptive statistics to computers in the field of psychology. Prerequisites: None. Corequisites: PSY230.

PSY235 **3 CREDITS** **3 PERIODS****Psychology of Gender**

To assess historical and psychological perspectives on women and men and to evaluate contemporary viewpoints regarding the psychology of women and men. Prerequisites: PSY101 with a grade of "C" or better or permission of instructor.

PSY240 **3 CREDITS** **3 PERIODS****Developmental Psychology**

Human development from conception through adulthood. Includes: physical, cognitive, emotional and social capacities that develop at various ages. Recommended for students majoring in nursing, education, pre-med, and psychology. Prerequisites: PSY101 with a grade of "C" or better or permission of the instructor.

PSY241 **3 CREDITS** **3 PERIODS****Understanding and Changing Behavior**

Theory and methods for observing, analyzing, and modifying behavior. Prerequisites: PSY101 with grade of "C" or better or permission of the instructor.

PSY242 **1 CREDIT** **2 PERIODS****Understanding and Changing Behavior Lab**

Designed to apply the principles of behavior modification. Application of behavior modification principles, techniques, and treatment(s) to modify self-behavior or the behavior of others. Exposure to the "hands-on" application of behavioral programming, including the identification, development, implementation, assessment, and modification of a behavioral program. Prerequisites: PSY101. Prerequisites or Corequisites: PSY241.

PSY243 **3 CREDITS** **3 PERIODS****The Psychology of Developmental Disabilities**

The interrelationships among the physical, intellectual, social, and psychological aspects of developmental disabilities (DD). Various service approaches, policies, and programs designed to foster an adequate adjustment for individuals with DD and their families. Values and beliefs relating to persons with developmental disabilities. Prerequisites: PSY101 or permission of instructor.

PSY244 **1 CREDIT** **1 PERIOD****Developmental Disabilities Internship**

Experience in working with persons with developmental disabilities and their families. 80 hours of designated work. Prerequisites: PSY101, PSY241, PSY242, and PSY243, and departmental approval.

PSY266 **3 CREDITS** **3 PERIODS****Abnormal Psychology**

Distinguishes between normal behavior and psychological disorders. Subjects may include stress disorders, problems with anxiety and depression, unusual and abnormal sexual behavior, schizophrenia and addictive behaviors. Causes and treatments of psychological problems and disorders are discussed. Prerequisites: PSY101 with a grade of "C" or better, or permission of instructor.

PSY270 **3 CREDITS** **3 PERIODS****Personal & Social Adjustment**

Surveys the basic mental health principles as they relate to coping with stress, interpersonal relationships, sex, marriage, and working. Emphasis on learning to become a more competent and effective person. Prerequisites: PSY101 with a grade of "C" or better or permission of the instructor.

PSY290AB **4 CREDITS** **6 PERIODS****Research Methods**

Planning, execution, analysis, and written reporting of psychological research. Surveys the literature, procedures, and instruments in representative areas of psychological research. Prerequisites: ENG101, ENG107 or equivalent. Prerequisites or Corequisites: PSY230 (or equivalent) with a grade of "C" or better, or permission of instructor.

PSY290AC **4 CREDITS** **5 PERIODS****Research Methods**

Planning, execution, analysis, and written reporting of psychological research. Surveys the literature, procedures, and instruments in representative

areas of psychological research. Prerequisites: ENG101, ENG107 or equivalent. Prerequisites or Corequisites: PSY230 (or equivalent) with a grade of "C" or better, or permission of instructor.

Reading (RDG)

RDG010 3 CREDITS 3 PERIODS

Reading English as a Second Language I

Designed for students who are learning English as a second language. Provides students with skills needed to become proficient readers in English. Teaches sound symbol relationships of the English alphabet. Expands essential vocabulary for daily communication both in isolation and context. Includes development of reading comprehension skills. Prerequisites: Appropriate ESL placement test score.

RDG020 3 CREDITS 3 PERIODS

Reading English as a Second Language II

Designed for students who are learning English as a second language. Includes continued development of vocabulary and reading comprehension skills. Prerequisites: Appropriate ESL placement test score, or grade of "C" or better in RDG010, or permission of instructor.

RDG030 3 CREDITS 3 PERIODS

Reading English as a Second Language III

Designed for students who are learning English as a second language. Includes instruction for more advanced vocabulary and reading comprehension skills. Prerequisites: Appropriate ESL placement test score, or grade of "C" or better in RDG020, or permission of instructor.

RDG040 3 CREDITS 3 PERIODS

Reading English as a Second Language IV

Developed for students of English as a second language. Includes development of advanced vocabulary, comprehension skills, and culture awareness. Prerequisites: Appropriate ESL placement test score, or grade of "C" or better in RDG030, or permission of instructor.

RDG081 3 CREDITS 3 PERIODS

Reading Improvement

Designed to improve basic reading skills. Includes word recognition, prediction of contents of reading selections, and development of basic vocabulary. Emphasis on identifying main ideas and related details. Reviews following directions and the understanding of graphic materials. Prerequisites: Placement test scores, or permission of instructor.

RDG091 3 CREDITS 3 PERIODS

College Reading Skills I

Designed to improve basic reading and study skills, vocabulary and comprehension skills. Recommended to all students whose placement test scores indicate a need for reading instruction. Prerequisites: Reading placement test score (ASSET), or grade of "C" or better in RDG081, or permission of instructor.

Recreation (REC)

REC120 3 CREDITS 3 PERIODS

Leisure and the Quality of Life

Overview of the historical, psychological, social, and cultural aspects of play, leisure, and recreation and their role in contemporary society. Nature of play and leisure behavior in human development within different cultures and the contribution play, recreation, and leisure make to the quality of life for individuals in today's society. Prerequisites: None.

REC138 1 CREDIT 2 PERIODS

Clubfitting/Repair

Basic principles of golf club design. Includes personal fitting of golf clubs to customer needs as well as repair. Prerequisites: None.

REC150AA 1 CREDIT 2 PERIODS

Outdoor Living Skills Field Experience

Practical application of camping and outdoor skills including camping, equipment selection and use, cooking, fire building, camp programs, backpacking, and safety. Prerequisites: None. Course Note: Course may be repeated for a total of four (4) credits.

REC150AB 3 CREDITS 3 PERIODS

Outdoor Adventure Skills

Camping and outdoor skills including types of camping, equipment selection and use, cooking and fire building, camp programs, backpacking, and safety. Prerequisites: None.

REC250 3 CREDITS 3 PERIODS

Recreation Leadership

An examination of roles and methods of leadership in leisure services settings. Overview of theories and models of leadership, group dynamics, participant motivation, communication, and face-to-face leadership. Exploration of leadership contexts, including coaching and officiating sports, leading

community groups and volunteers, working with persons in various life stages and with varying abilities, and leading different recreation activity areas. Prerequisites: None.

Religious Studies (REL)

REL205 **3 CREDITS** **3 PERIODS**

Religion and the Modern World

Introduction to the nature and role of religious beliefs and practices in shaping the lives of individuals and societies, with particular attention to the modern world. Prerequisites: ENG101, or ENG107, or equivalent.

REL243 **3 CREDITS** **3 PERIODS**

World Religions

The development of various religions from the prehistoric to modern times. Political, economic, social and geographic relationships among world religions. Consideration of both Eastern and Western religions. Prerequisites: None.

REL270 **3 CREDITS** **3 PERIODS**

Introduction to Christianity

The nature and content of the Christian tradition developed over time, with overview of the New Testament, major historical trends and figures, major Christian ideas and practices, and survey of denominations. Prerequisites: None.

REL290 **3 CREDITS** **3 PERIODS**

Women and Religion

The role of women in several organized religions and/or religious sects, including a study of myth and symbols as they are used to establish, maintain, and enforce sex-roles within specific religions. Prerequisites: None.

Sign Language (SLG)

SLG101 **4 CREDITS** **4 PERIODS**

American Sign Language I

Introduction of principles, methods, and techniques for communicating with deaf people who sign. Development of expressive and receptive sign skills, manual alphabet, numbers, and sign vocabulary. Overview of syntax, grammar, and culture related to American Sign Language (A.S.L.). Prerequisites: None. SLG103 suggested as a corequisite but not required.

SLG102 **4 CREDITS** **4 PERIODS**

American Sign Language II

Continued development of knowledge and language skills for communicating with deaf people who sign. Includes numbers, fingerspelling, and culture. Emphasis on enhancement of receptive sign skills and continued development of expressive sign skills. Application of rudimentary, syntactical, and grammatical structure stressed with continued development of sign vocabulary. Prerequisites: SLG101, with a grade of "C" or better, or permission of department/division.

SLG103 **1 CREDIT** **1 PERIOD**

Introduction to Deafness

History and development of American Sign Language (A.S.L.) and English codes. Overview of education for Deaf and Hard of Hearing children. Legal rights and common adaptive devices used by Deaf and Hard of Hearing individuals. Prerequisites: None.

SLG110 **2 CREDITS** **2 PERIODS**

Fingerspelling I

Introduction to basic fingerspelling techniques. Concentration on receptive and expressive skills including manual alphabet production and numbers. Focus on methods, theory, and applications. Prerequisites: SLG101, or permission of department/division.

SLG120 **2 CREDITS** **2 PERIODS**

Fingerspelling II

Continued skill development including speed, dexterity, clarity, and loan signs. Advanced use of numbers, prefixes, suffixes, and polysyllabic words. Prerequisites: SLG102, SLG110 with a grade of "C" or better, or permission of department/division.

SLG201 **4 CREDITS** **4 PERIODS**

American Sign Language III

Linguistics of American Sign Language (A.S.L.) including non-manual behaviors and signing English idioms with conceptual accuracy. Emphasis on practical application of A.S.L. skills, expanded vocabulary, and cross-cultural communication. Prerequisites: SLG102, with a grade of "C" or better, or permission of department/division. Suggested but not required: (ENG101 or ENG107) and, (CRE101 or CRE111 or exemption by score on the reading placement test (ASSET)).

SLG202 **4 CREDITS** **4 PERIODS****American Sign Language IV**

Advanced American Sign Language skills including continued vocabulary. Emphasis on conversational techniques in a cross-cultural framework.

Continued work on conceptual accurate signing of English idioms and words with multiple meanings. Prerequisites: SLG103 and SLG201 with a grade of "C" or better, or permission of department/division. Suggested but not required: ENG101, SLG200, and CRE101 or CRE111 or exemption by score on the reading placement test (ASSET).

Small Business Management (SBS)**SBS230** **2 CREDITS** **2 PERIODS****Financial and Tax Management for Small Business**

An overview of accounting and record-keeping for the successful management of a small business. Develops an understanding of the accounting cycle and preparation of financial statements. Includes section on tax consequences and the choice of legal entity choice based on taxation. Prerequisites: None.

Society and Business (SBU)**SBU200** **3 CREDITS** **3 PERIODS****Society and Business**

The study and scientific inquiry of issues and demands placed on business enterprise by owners, customers, government, employees and society. Included are social, ethical and public issues and analysis of the social impact of business responses. Prerequisites: None.

Sociology (SOC)**SOC101** **3 CREDITS** **3 PERIODS****Introduction to Sociology**

Fundamental concepts of social organization, culture, socialization, social institutions and social change. Prerequisites: None.

SOC140 **3 CREDITS** **3 PERIODS****Racial & Ethnic Minorities**

Contemporary/Historical racial and ethnic intergroup relations emphasizing cultural origins, developments, and problems of minority groups in the United States. Prerequisites: None.

SOC157 **3 CREDITS** **3 PERIODS****Sociology of Marriage & Family**

The study of courtship, marriage, and family patterns, their historical development, their adaptation to a changing culture, and their impact on individuals. Prerequisites: None.

Spanish (SPA)**SPA055** **1 CREDIT** **1 PERIOD****Fundamentals of Spanish Grammar**

Introduces basic concepts of Spanish pronunciation and grammar for successful study of the language. Emphasis on grammar, sentence structure, and practice of simple dialogues. Prerequisites: None.

SPA101 **4 CREDITS** **4 PERIODS****Elementary Spanish I**

Basic grammar, pronunciation and vocabulary of the Spanish language. Includes the study of the Spanish-speaking cultures. Practice of listening, speaking, reading, and writing skills. Prerequisites: None.

SPA102 **4 CREDITS** **4 PERIODS****Elementary Spanish II**

Continued study of grammar and vocabulary of the Spanish language and study of the Spanish-speaking cultures. Emphasis on speaking, reading, and writing skills. Prerequisites: SPA101 or departmental approval.

SPA115 **3 CREDITS** **3 PERIODS****Beginning Spanish Conversation I**

Conversational Spanish. Basic sentence structure, pronunciation and vocabulary necessary to develop speaking ability in Spanish. Designed for students seeking speaking and listening abilities with little emphasis on grammar. Prerequisites: None.

SPA116 **3 CREDITS** **3 PERIODS****Beginning Spanish Conversation II**

Continued development of speaking and listening skills for effective communication in Spanish. Prerequisites: SPA115 or departmental approval.

SPA117 **3 CREDITS** **3 PERIODS****Health Care Spanish I**

Basic conversational Spanish for health care workers or students. Emphasis on basic sentence structure, pronunciation and vocabulary used in health care settings. Prerequisites: None.

SPA118 **3 CREDITS** **3 PERIODS****Health Care Spanish II**

Basic conversational Spanish for health care personnel or students. Emphasis on basic sentence structure, pronunciation, and vocabulary used in health care settings. Prerequisites: SPA117 or (SPA117AA and SPA117AB and SPA117AC), or permission of department.

SPA201 **4 CREDITS** **4 PERIODS****Intermediate Spanish I**

Continued study of essential Spanish grammar and Spanish-speaking cultures. Continued practice and development of reading, writing, and speaking skills in Spanish. Emphasis on fluency and accuracy in spoken Spanish. Prerequisites: SPA102, or SPA111, or permission of department.

SPA202 **4 CREDITS** **4 PERIODS****Intermediate Spanish II**

Review of grammar, continued development of Spanish language skills with continued study of the Spanish-speaking cultures. Prerequisites: SPA201 or departmental approval.

SPA225 **3 CREDITS** **3 PERIODS****Intermediate Spanish Conversation I**

Continued development of skills in conversational

Spanish. A review of the major grammatical and pronunciation problems. Prerequisites: SPA116, or SPA102 or departmental approval.

SPA226 **3 CREDITS** **3 PERIODS****Intermediate Spanish Conversation II**

Continued development of skills in conversational Spanish with a review of grammatical problems. Prerequisites: SPA225, two years Spanish or the equivalent or departmental approval.

SPA235 **3 CREDITS** **3 PERIODS****Advanced Spanish Conversation I**

Continued development of skills in conversational fluency. Class conducted completely in Spanish. Prerequisites: SPA226 or equivalent or departmental approval.

SPA236 **3 CREDITS** **3 PERIODS****Advanced Spanish Conversation II**

Further development of skills in conversational fluency. Grammar presented only to clarify student errors. Prerequisites: SPA235, or equivalent, or departmental approval.

SPA265 **3 CREDITS** **3 PERIODS****Advanced Spanish I**

Introduction and study of Spanish and Spanish-American literature. Selected readings from most Spanish-speaking countries. All discussions, oral reports, and written assignments are in Spanish. Prerequisites: SPA202 or departmental approval.



SPA266 3 CREDITS 3 PERIODS**Advanced Spanish II**

Further study of Spanish and Spanish-American literature. Reading selections from most Spanish-speaking countries. All oral reports, discussions, and written reports in Spanish. Graduated level of difficulty from the literature studied in SPA265. Prerequisites: SPA265 or departmental approval.

Telecommunications (TCM)**TCM108 3 CREDITS 5 PERIODS****Video Production**

Video production technology including Electronic News Gathering (ENG) & Electronic Field Production (EFP) styles and equipment usage. Corporate, cable, and broadcast applications. Basic production techniques in scriptwriting; single camera film style shooting; lighting, audio recording; and editing; post-production techniques, production personnel and their roles, budgeting and copyright issues. Prerequisites: None.

TCM111 3 CREDITS 3 PERIODS**Screenwriting I**

Provides an introduction to screenwriting for feature films. Prerequisites: None.

Theater (THE)**THE111 3 CREDITS 3 PERIODS****Introduction to Theatre**

A survey of theatre, including basic elements and principles of production, styles, and/or historical perspectives of theatre, dramatic literature, and criticism. Prerequisites: None.

THE118 3 CREDITS 3 PERIODS**Playwriting**

Practice and study of theories and techniques of writing for the stage; creating characters, dialogue, and plot for monodramas, scenes, and plays. Prerequisites: None.

THE205 3 CREDITS 3 PERIODS**Introduction to Cinema**

Survey of the history and development of the art of motion pictures, including criticism of aesthetic and technical elements. Prerequisites: None.

THE206 3 CREDITS 3 PERIODS**Introduction to Television Arts**

History and development of electronic media and its impact on popular arts. Prerequisites: None.

THE220 3 CREDITS 3 PERIODS**Modern Drama**

Analysis of dramatic literature studied within political, historical, and cultural contexts and examined from the perspective of the playwright's structure and style. Prerequisites: ENG101 or ENG107 or equivalent.

THE260 3 CREDITS 3 PERIODS**Film Analysis**

Understanding and enjoyment of film and its correlation to literature, art, music, and other disciplines. Prerequisites: None.

**Theater Performance/
Production (THP)****THP112 3 CREDITS 4 PERIODS****Acting I**

Fundamental techniques and terminology of acting through physical and vocal expression, improvisation, and monologue and scene work. Emphasis on characterization. Prerequisites: None.

THP115 3 CREDITS 4 PERIODS**Theatre Makeup**

Purposes, materials, and techniques of theatrical makeup. Prerequisites: None.

THP201AA 1 CREDIT 2 PERIODS**Theatre Production I**

Designed to give college credit to the cast and technical production crews of college theatre productions. May be repeated for up to a maximum of four (4) credits. Prerequisites: None.

THP201AB 2 CREDITS 4 PERIODS**Theatre Production II**

Designed to give college credit to the cast and technical production crews of college theatre productions. May be repeated for up to a maximum of four (4) credits. Prerequisites: None.

THE210 3 CREDITS 3 PERIODS**Contemporary Cinema**

A study of contemporary films, directors and critics with emphasis on evaluating film as an art form. Prerequisites: None.

THP212 **3 CREDITS** **4 PERIODS****Acting II**

Fundamental techniques of acting through script analysis, rehearsal, and performance. Prerequisites: THP112 or departmental approval.

THP213 **3 CREDITS** **5 PERIODS****Introduction to Technical Theatre**

Procedures of technical theatre production and demonstration. Topics include design and construction of scenery; lighting and properties. Prerequisites: None.

THP216 **3 CREDITS** **4 PERIODS****Beginning Stage Lighting**

Basic theories and methods of stage lighting for all production types. Emphasis on technical/theoretical facts, artistic/design concept development, and "teamwork" structure of theatre. Examines stage lighting optics, instrument selection and application, color theory, circuiting and control systems, and basic design. Prerequisites: THP213 or permission of instructor.

THP241 **3 CREDITS** **3 PERIODS****Performance of Literature**

The study, analysis, and preparation for performance of prose, poetry, and dramatic literature. Preparation of material for public audiences. Prerequisites: ENG101 or ENG107 or equivalent.

Wellness Education (WED)**WED100** **2 CREDIT** **2 PERIODS****Personal Wellness**

Overview of wellness and its relationship to personal health. Understanding of personal wellness through lifestyle assessments. Introduction to wellness and health-related topics including fitness, relationships, nutrition, self care, abusive behaviors, mind/body connection, and other current issues in health. Prerequisites: None.

WED121 **1 CREDIT** **2 PERIODS****Physical Conditioning for Massage Therapists**

Physical fitness necessary for current and prospective massage therapists. Includes physical fitness and workout techniques as related to performing massage therapy; individual conditioning strategies, and basic nutritional guidelines. Prerequisites: None.

WED144 **3 CREDITS** **5 PERIODS****Strategies in Diabetes Management**

Introduction to strategies in diabetes mellitus management and prevention for individuals diagnosed with diabetes and their caretakers. Includes a physical activity component. Prerequisites: None.

WED145 **3 CREDITS** **3 PERIODS****Spirituality and Aging**

Exploration of the spiritual dimensions of aging; relationship of major life tasks and transitions to spirituality; exploration of conscious aging, including a literary analysis; reflective and contemplative tools used in conscious aging; interrelationships between wisdom, ritual, and spirituality; and development of a new vision of aging. Prerequisites: None.

WED151 **3 CREDITS** **3 PERIODS****Introduction to Alternative Medicine**

Definition of health; exploration of mind-body-spirit connection in health; various therapeutic modalities; identification of strengths and limitations of alternative therapies. Also includes development of ability to critically review written material in the alternative therapy area. Prerequisites: None.

WED156 **1 CREDIT** **1 PERIOD****Humor and Play**

Physiological, psychological, emotional, and intellectual effects of humor and play; suggestions for planning periods of play and incorporating it into one's life. Prerequisites: None.

WED162 **1 CREDIT** **1 PERIOD****Meditation and Wellness**

Physiology of meditation and its effects on physical and mental health; scholastic abilities and interpersonal relationships; differentiation between meditation and other relaxation techniques. Prerequisites: None.

WED165 **2 CREDITS** **2 PERIODS****Overview of Massage Therapy**

History of massage; overview of bodywork systems; benefits and indications of massage; legal requirements for practice in Arizona. Prerequisites: None.

WED170 **1 CREDIT** **1 PERIOD****Principles of Homeopathy**

Origins of homeopathy; key concepts; perceptions of disease; schools of homeopathy; scientific studies; preparation of remedies; case taking. Prerequisites: None.

WED172 **1 CREDIT** **1 PERIOD****Overview of Herbal Remedies**

History and evolution of herbs for healing applications. Preparation, usage, and effects of certain herbs used for healing purposes. Basic literature review skills in the area of herbal medicine. Prerequisites: None.

WED176 **1 CREDIT** **1 PERIOD****Flower Essences**

Healing properties of Bach flower remedies; Bach's development of remedies and his philosophy of healing; use and preparation of a variety of flower essences. Prerequisites: None.

WED182 **2 CREDITS** **2 PERIODS****Health Conditions and Popular Herbs**

In-depth look at some of today's most popular herbs and their relationship to specific health conditions. Emphasis on research skills in relation to popular herbs. Includes the effects, uses, and application strategies of herbs. Prerequisites: None. WED172 suggested but not required.

WED210 **2 CREDITS** **3 PERIODS****Sports Massage**

Purpose, benefits, and contraindications of sports massage; principles of sports physiology; massage techniques, applications, and procedures; treatment of injuries. Prerequisites: WED165 and WED230, or permission of Program Director.

WED215 **2 CREDITS** **5 PERIODS****Self-Care for Health Care Providers**

Emphasis on mind-body methods for personal wellness through integration of physical, emotional, social, and spiritual dimensions of being. Development of a personal practice to achieve and sustain a balanced program to support personal health and well being. Prerequisites: None.

WED218 **1 CREDIT** **1 PERIOD****Aromatherapy**

Physiology of aromatherapy; methods of use; preparation of oils; uses in sports, beauty care, massage, child care, health care, at work, and in the home. Prerequisites: None.

WED230 **6 CREDITS** **9 PERIODS****Therapeutic Massage Practices I**

Principles of professionalism, ethics, and legalities. Includes use of terminology related to massage therapy. Applications, indications, and contraindications of the nine strokes of Swedish massage. Study of the human osseous and muscular structure. Emphasis on normal movement patterns, origins, insertions, and functions of the muscular system. Prerequisites: (BIO160 and WED165) or permission of Program Director.

WED231 **6 CREDITS** **9 PERIODS****Therapeutic Massage Practices II**

Refined application of the nine strokes of Swedish massage and contraindications to avoid. Application of advanced principles and techniques of trigger point therapy, muscle energy technique, stretching, hydrotherapy protocols, hot and cold applications, reflexology, and corporate massage. Study of the human osseous and muscular structure. Emphasis on normal movement patterns and the origin, insertion, and function of the muscular system. Prerequisites: WED230.

WED232 **6 CREDITS** **10 PERIODS****Therapeutic Massage Practices III**

Refinement and integration of technical skills, psychosocial competencies, and role identity. Exploration of techniques to assess and facilitate range of motion and function; purpose, benefits, indications, and contraindications of therapeutic massage for specific neuro-musculoskeletal disorders/injury and special populations. Application of massage techniques with therapists pre- and post-client evaluations of the client. Adaptation of massage techniques for special populations. Prerequisites: WED231. Corequisite: WED250, or permission of Program Director.

WED250 **3 CREDITS** **6 PERIODS****Clinical Practicum**

Application of fundamental massage techniques. Prerequisites: WED231. Corequisites: WED232, and permission of Program Director.

WED262 **2 CREDITS** **3 PERIODS****Acupressure/Shiatsu I**

Overview of the principles of Traditional Chinese Medicine and the Meridian System; history, purpose, benefits, indications, and contraindications of Acupressure/Shiatsu. Therapeutic techniques and applications of Acupressure/Shiatsu; pre and post evaluations of intervention procedures. Prerequisites: WED250, and permission of instructor.

WED264 **2 CREDITS** **3 PERIODS****Acupressure/Shiatsu II**

Therapeutic techniques and applications for Anma massage used to disperse heat and stagnant "Ki;" hands-on techniques to balance Kyo and Jitsu energy; meridian rebalancing stretches and visualizations for release of acute/chronic muscle tension. Prerequisites: WED262, or permission of instructor.

WED297AA **1 CREDIT** **1 PERIOD****WED297AB** **2 CREDITS** **2 PERIODS****WED297AC** **3 CREDITS** **3 PERIODS****Special Topics: Therapeutic Massage**

Explores a special topic related to therapeutic massage. Topics vary and include concepts relevant to those pursuing careers in therapeutic massage. Prerequisites: None.

WED281 **3 CREDITS** **3 PERIODS****Intrinsic Coach™ Development**

Development of intrinsic thinking skills, enabling intrinsic strategizing, and building on intrinsic resources to create a link between information about wellness and information enacted through healthy behavior change. Emphasis is on application of Intrinsic Coaching™ methodology. Prerequisites: None. **Course Note:** Course is designed for health and wellness professionals. Under the terms and conditions specified in the licensing agreement with Totally Coached, Inc., and the Maricopa Community College District, only those persons licensed and approved by Totally Coached, Inc., are qualified to teach Intrinsic Coach(tm) courses or other Totally Coached, Inc., courses. These facilitators must be identified within the terms of the agreement between Totally Coached, Inc., and the Maricopa Community College District.

Women's Studies (WST)**WST100** **3 CREDITS** **3 PERIODS**

Introduction to critical issues in women's studies. Prerequisites: None.

WST290 **3 CREDITS** **3 PERIODS**

The role of women in several organized religions and/or religious sects, including a study of myth and symbols as they are used to establish, maintain, and enforce sex-roles within specific religions. Prerequisites: None.

Writing Across Curriculum (WAC)**WAC101** **3 CREDITS** **3 PERIODS****Writing Across the Curriculum**

Emphasis on the elements of sentence and paragraph structure, the four stages of the writing process for personal-based and expository. Extensive journal entries, editing and revision of written assignments. Prepare and write multi-paragraph essays. Assigned readings, participation in extensive workshops and groupwork. Prerequisites: Appropriate English placement test score, or permission of instructor.

**Information Regarding
Special Courses Not Listed
in the College Catalog****Cooperative Education
(courses numbered 296)**

Work-college experiences that involve the combined efforts of educators and employers to accomplish an outcome related to the career objectives of the students. Prerequisites: Permission of Program Director or instructor. Corequisites: Must be concurrently enrolled in at least one class related to job/co-op subject area; must maintain an enrollment ratio of two (2) hours of credit in other courses for every one (1) hour of Cooperative Education credit (excluding radio and television); a maximum of sixteen (16) hours of Cooperative Education credit is allowable in a college program.

Special Projects (courses numbered 298)

Organized and tailored around the interests and needs of the individual student. Structured to provide an atmosphere of individualized research and study paralleled by professional expertise and guidance. Professional-type facilities and equipment are made available for student use. Allows the best aspects of independent study and individualized learning to be combined to maximize student development. Prerequisites: Permission of Program Director or instructor.



Administration, Faculty, Management, and Staff



Administration

Maricopa County Community College District Governing Board

Maricopa County Community College District
District Support Services Center
2411 West 14th Street
Tempe, Arizona 85281-6942
(480) 731-8889

Dr. Donald R. Campbell

Reelected, 2001-2006
District Precinct #5
Representing Estrella Mountain Community College, GateWay Community College, Maricopa Skill Center, and South Mountain Community College

Ms. Colleen Clark

Elected, 2007-2012
District Precinct #1
Representing Chandler-Gilbert Community College, Mesa Community College, Rio Salado College, and the MCCCCD District Office

Mr. Scott Crowley

Appointed, 2004-2008
District Precinct #4
Representing Estrella Mountain Community College and Glendale Community College

Mrs. Linda B. Rosenthal

Reelected, 2003-2008
District Precinct #3
Representing Paradise Valley Community College and Phoenix College

Mr. Jerry Walker

Elected, 2005-2010
District Precinct #2
Representing Mesa Community College - Red Mountain Campus and Scottsdale Community College

Maricopa County Community College District Administration

2411 West 14th Street
Tempe, Arizona 85281-6942
(480) 731-8000

Dr. Rufus Glasper

CHANCELLOR

Dr. Maria Harper-Marinick

VICE CHANCELLOR,
ACADEMIC AFFAIRS

Dr. Steven Helfgot

VICE CHANCELLOR,
STUDENT DEVELOPMENT AND COMMUNITY AFFAIRS

Mr. Darrel Huish

ASSOCIATE VICE CHANCELLOR,
INFORMATION TECHNOLOGY

Ms. Debra Thompson

VICE CHANCELLOR,
BUSINESS SERVICES

Mr. Albert A. Crusoe

VICE CHANCELLOR,
HUMAN RESOURCES

Chandler-Gilbert Community College Administration

HESSE, Maria L.

PRESIDENT

B.S., M.B.A., Arizona State University;
M.Ed., Northern Arizona University;
Ed.D., Northern Arizona University.

CRAWFORD III, William H.

ACTING VICE PRESIDENT, STUDENT AFFAIRS

B.S., Arizona State University;
M.Ed., Northern Arizona University.

GUERRIERO, William

VICE PRESIDENT, ACADEMIC AFFAIRS

B.A., Aquinas College;
M.S., Central Michigan University.

MASON, Mark J.

VICE PRESIDENT, ADMINISTRATIVE SERVICES

A.S., Nassau Community College;
B.S., M.B.A., Arizona State University.

MULLANEY, William

ACTING DEAN, ARTS & SCIENCES

B.A., University of Virginia;
M.A., University of California, San Diego;
Ph.D., Tulane University.

NAVARRO, Victor

DIRECTOR, INFORMATION TECHNOLOGY

A.A., Mesa Community College;
B.A., University of Phoenix.

SCHROEDER, John R.

PROVOST, WILLIAMS CAMPUS

A.T.A., A.A.S., Everett Community College;
B.A.Ed., Central Washington University;
M.A., Azusa Pacific University.

Faculty

ADAMSON, Scott

MATHEMATICS

A.A., Itasca Community College;
B.S., M.A., Northern Arizona University;
Ph.D., Arizona State University.

ALVAR, Brent A.

WELLNESS

B.S., M.S., Ph.D., Arizona State University; CSCS.

BAKER, Patricia

COMPUTER SCIENCE AND COMPUTER INFORMATION SYSTEMS

B.S., University of Michigan;
M.C.S., Arizona State University.

BANJOKO, Adebisi

BIOLOGY

A.S., Community College of Allegheny County;
B.S., Ph.D., Arizona State University.

BARRIOS, René

COUNSELING

A.A., Arizona Western College;
B.A., M.Ed., University of Arizona;
Ed.D., Arizona State University.

BATES, Bradford J.

CHEMISTRY

B.S., M.Ed., Arizona State University.

BINGHAM, Cynthia F.

SPANISH

B.A., Brigham Young University;
Certificate, Latin American Studies, M.A., Arizona State University.

BORING, Steve

AVIATION

A.A., St. Petersburg Junior College;
B.S., Arizona State University.

CANHAM, Jeanne**MATHEMATICS**

B.S., Taylor University;
M.Ed., Arizona State University.

CHAVEZ, Ernest G.**MATHEMATICS**

B.A., Arizona State University;
M.A., Northern Arizona University.

CHRISTIAN, D.J.**COMPUTER INFORMATION SYSTEMS**

B.A., Notre Dame College;
M.S., Ph.D., Utah State University.

CHUPPA-CORNELL, Kimberly**ENGLISH AND HUMANITIES**

B.A., M.A., Arizona State University;
Ed.D., Northern Arizona University.

CLARK, Diane**ENGLISH AND HUMANITIES**

B.A., Louisiana State University;
M.A., Ph.D., Arizona State University.

CORREA, Fabio**SPANISH**

M.A., Ph.D., Arizona State University.

CORRY, Michael A.**AUTOMATED MANUFACTURING SYSTEMS**

B.S., Eastern Michigan University.

COX, Trey**MATHEMATICS**

B.A., M.S., Concordia University Wisconsin;
Ph.D., Arizona State University.

DASSINGER, John**DIVISION CHAIR, SCIENCE; GEOLOGY**

B.A., M.N.S., Arizona State University;
Ed.S., Nova University.

DAVENPORT, Pamela G.**ENGLISH**

B.A., M.A., Arizona State University.

DENTON, Marcus L.**VOCAL MUSIC**

B.A., Arizona State University;
M.M., Brigham Young University.

DICHTENBERG, Carol L.**DIVISION CHAIR, LIBRARY**

B.A., State University College at Buffalo;
M.L.S., University at Buffalo.

DI SCALA, Camille**BIOLOGY**

B.A., Herbert H. Lehman College of the City
University of New York;
M.D., Albert Einstein College of Medicine.

DOHERTY, Robert**COMMUNICATION**

A.A.S., Clinton Community College;
A.A.S., Community College of the Air Force;
B.A., State University of New York at Plattsburgh;
B.A., Columbia College;
M.A., University of Northern Colorado.

EDWARDS, Virginia**ENGLISH AS A SECOND LANGUAGE**

A.A., Chandler-Gilbert Community College;
B.A., M.C., Arizona State University.

FAGAN, Sharon O.**EDUCATION**

B.A.E., M.A., Arizona State University;
M.Ed., Northern Arizona University.

FALLETTA, Eva**DIRECTOR, LEARNING CENTER**

B.S., New Mexico State University;
M.C., Arizona State University.

FINN, Patrick**ENGLISH**

A.A., Riverside Community College;
B.A., University of California, Riverside;
M.F.A., University of Arizona.

FISHER, Matthew A.**ACCOUNTING/BUSINESS**

B.S., Brigham Young University;
M.Acc., University of Arizona;
CPA.

FLANIGAN, Karen**NURSING**

B.S.N., M.S.N., Arizona State University; RN.

FORD, Sidney E.**ACCOUNTING**

B.B.A., Wichita State University;
M.B.A., Arizona State University; CPA.

FOSTER, Tom**BUSINESS**

A.A., Mesa Community College;
Certificate, Institutional Research, B.A.Ed., M.Ed.,
Ed.D., Arizona State University.

FOUREMAN, Polly**BIOLOGY**

A.B., Brown University;
M.S, Ph.D., University of Wisconsin-Madison;
D.V.M., Cornell University.

GARATEA, Paquita**HISTORY**

B.A., Portland State University;
M.A., Portland State University;
Certificate, Black Studies, Portland State University.

GARZA, Librado (Lee)**DIVISION CHAIR, BUSINESS AND COMPUTING STUDIES;****ACCOUNTING, GENERAL BUSINESS, MARKETING, AND MANAGEMENT**

B.B.A., M.B.A., University of Texas at San Antonio;
Ed.D., Arizona State University.

GAUMONT, Susan A.**NUTRITION**

B.S., M.S., Arizona State University; RD.

GIRSHICK, Lori**SOCIOLOGY**

B.S., Northeastern University;
M.A., Tufts University;
Ph.D., Boston College.

GODDARD, Theodore**MUSIC**

B.M., M.A., Arizona State University.

GRAFEL, Deidre**COMPUTING STUDIES: COMPUTER INFORMATION SYSTEMS & INFORMATION TECHNOLOGY**

B.A., University of Florida;
M.A., Jacksonville University;
MCSE, MCT, MCSD.

GUO, Yi Q.**CHEMISTRY**

B.S., University of Science and Technology of China;
M.S., University of California, Los Angeles;
Ph.D., University of Iowa.

HEATH, Darby**ANTHROPOLOGY AND SOCIOLOGY**

B.A., M.A., Arizona State University.

HOLMES, Bill**COMPUTING STUDIES: COMPUTER INFORMATION SYSTEMS**

B.S., Colorado State University;
M.S., Arizona State University.

HORN, Heather**ENGLISH**

B.A., Rice University;
M.A., Ph.D., University of Wisconsin-Madison.

HUTTO, Clarence (Mike)**DIVISION CHAIR, AVIATION; AVIATION**

A.A., Mesa Community College;
B.A., St. Leo College.

JARVIS, Ana C.**SPANISH**

B.A., California State College;
M.A., Ph.D., University of California, Riverside.

JESSE, Gordon L.**THEATER**

A.A., Phoenix College;
B.A., M.A., Arizona State University.

JESSE, Sally Sugden**DANCE**

B.A., M.A., Mills College.

JOHNSON, Patti N.**JOURNALISM AND MASS COMMUNICATIONS**

A.A., Yavapai College;
B.A., M.A., Northern Arizona University.

KHALIL, Bashir M.**AVIATION**

A.A., A.S., Cochise College;
B.S., M.S., Indiana State University.

KIRKPATRICK, Kelley**PHOTOGRAPHY**

B.A., Humboldt State University;
M.F.A., Arizona State University.

KRISHNASWAMY, Sujatha**CHEMISTRY**

B.S., University of Madras;
M.S., Indian Institute of Technology;
M.S., Ph.D., Vanderbilt University.

KUTZKE, Leon**ADMINISTRATION OF JUSTICE STUDIES**

B.A., Sasinaw Valley State University;
M.A., University of Northern Colorado;
J.D., DePaul University College of Law, Chicago.

LARSON-BIRNEY, Brenda J.**EDUCATION, BUSINESS, AND COMPUTER INFORMATION SYSTEMS**

B.S., Bowling Green State University;
M.A., Arizona State University;
M.S., Nova University;
Ed.D., Northern Arizona University.

TRONE, Gregory**COORDINATOR, WELLNESS**

B.A., University of North Carolina at Wilmington;
M.S., Appalachian State University;
Ph.D., Arizona State University.

MAGENHEIM, Barbara**NURSING**

B.S.N., University of Miami;
M.S., University of Colorado;
Ed.D., Arizona State University.

MASON, Marybeth**ENGLISH AND HUMANITIES**

B.A., M.A., Arizona State University.

MATAR, Bassam**ENGINEERING**

B.S.E.E., Northern Arizona University;
M.S.E.E., Oklahoma State University.

McCORD, R.A.**PHYSICS AND PHYSICAL SCIENCE**

B.S., M.N.S., Ph.D., Arizona State University.

McCOURT, Joseph J.**AIRCRAFT MAINTENANCE TECHNOLOGY**

A.S., Eastern Maine Vocational Technical Institute;
B.S., Husson College;
M.B.A., Lewis University.

McGLASSON, Mary J.**ECONOMICS**

B.S., State University of New York at Binghamton;
Ph.D., Arizona State University.

MENG, Linda D.**MATHEMATICS**

B.A., Ottawa University;
M.Ed., Northern Arizona University.

MILLER, Larry A.**LIBRARY**

B.A., Eastern Illinois University;
M.S., University of Illinois at Urbana-Champaign;
Ed.D., Loyola University of Chicago.

MILLER, Shirley**COMPUTING STUDIES: BUSINESS & PERSONAL COMPUTERS**

B.S., Eastern Illinois University;
M.A., University of Phoenix.

MORELOS, Noel**POLITICAL SCIENCE**

B.A., San Diego State University;
M.A., California State University, Long Beach.

MORGAN, Charles P.**AIRCRAFT MAINTENANCE TECHNOLOGY**

A.A.S., Chandler-Gilbert Community College;
B.A.S., Arizona State University.

MOSER, Teri**ENGLISH**

B.A., M.A., Utah State University;
Ph.D., Arizona State University.

MUÑOZ, David**PHILOSOPHY AND RELIGIOUS STUDIES**

A.A., Southwestern College;
B.A., Grand Canyon University;
M.A., Fuller Theological Seminary;
M.A., Arizona State University.

MUNRO, Regina (Regi)**DIVISION CHAIR, WELLNESS;****WELLNESS**

B.A., University of Wisconsin-Eau Claire;
M.S., Ph.D., Arizona State University;
ACSM-HFI, CSCS.

O'MARA, Kathleen (Kate)**DIVISION CHAIR, COMMUNICATIONS****AND FINE ARTS;****ART HISTORY**

B.A., Oakland University;
M.A., Wayne State University.

O'NEAL, Steven**CHEMISTRY**

B.A., Wabash College;
Ph.D., University of South Carolina.

OROZCO, Estela**BIOLOGY**

B.S., M.S., University of Texas at El Paso;
B.S., D.V.M., Texas A&M University.

PANTOJA, M. Veronica**ENGLISH**

A.A., Del Mar College;
B.A., M.A., Texas A&M University-Corpus Christi.

PARDO, Roberta**MATHEMATICS**

B.S., M.Ed., Northern Arizona University.

PAULS, Jennifer**PHYSICS AND MATHEMATICS**

B.A., B.S., Bethel College;
Ph.D., University of Kansas.

PEABODY, Sherry**LIBRARY**

B.S., M.Ed., Northern Arizona University;
M.A., University of Arizona.

PETERSON, Jennifer**EDUCATION**

B.S., Minnesota State University Moorhead;
M.Ed., Northern Arizona University.

PETREQUIN, Paul**HISTORY**

B.A., University of Oregon;
M.A., Ph.D., University of California, Santa Cruz.

QUADLIN, John**MATHEMATICS**

B.S.E., University of Michigan;
B.S., University of Utah;
M.Ed., Arizona State University.

RAMAKRISHNA, Pushpa**BIOLOGY**

B.S., M.S., Bangalore University;
M.N.S., Arizona State University.

RAMOS, Belinda T.**PSYCHOLOGY**

B.A., M.A., Ph.D., Northwestern University.

RAYNOVIC, James**AVIATION**

A.A.S., Cochise College;
B.S., M.S., Embry-Riddle Aeronautical University.

REEDER, Karen**PSYCHOLOGY**

B.A., M.Ed., Ph.D., Arizona State University.

REINEKE, Yvonne**ENGLISH**

B.A., University of Michigan, Ann Arbor;
M.A., Wayne State University;
Ph.D., University of California, Irvine.

RIPPLE, Darien**PHILOSOPHY**

B.A., Salisbury University;
M.A., Westchester University.

ROBERTS, Lisa**NURSING**

A.A., DeAnza Community College;
A.A., East Valley Community College;
B.S.N., San Jose State University;
M.S.N., University of Phoenix.

RUDIBAUGH, Melinda C.**MATHEMATICS**

B.S., Indiana University of Pennsylvania;
M.N.S., Arizona State University.

SANDOVAL, Vanessa**COMMUNICATION**

B.A., University of Arizona;
M.Ed., Northern Arizona University.

SAUCEDO, Kathy**BUSINESS, PERSONAL COMPUTERS**

B.A., Arizona State University;
M.A., Northern Arizona University;
MCSE, MCP+I, A+.

SCHIESSER, Roy**GEOLOGY**

B.S., M.Ed., Ed.D., Arizona State University.

SCHNICK, Christopher J.**ENGLISH AND HUMANITIES**

B.S., M.A., University of Maryland, College Park.

SEGERBERG, Marsha**BIOLOGY**

B.S., University of Cincinnati;
Ph.D., University of Wisconsin-Madison.

SHORT, Nancy C.**ECONOMICS**

B.A., M.S., Arizona State University.

SILBERMAN, Scott W.**PSYCHOLOGY**

B.A., University of Arizona;
M.A., University of Georgia;
Ph.D., Arizona State University.

SMALLWOOD, Laura**MATHEMATICS**

B.S., University of Arizona;
M.B.A., M.S., Arizona State University.

SPEIER, Howard S.**DIVISION CHAIR, MATHEMATICS;
MATHEMATICS**

B.A., M.S., State University of New York at
New Paltz.

STOTT, Barbara S.**LIBRARY**

B.A., Brigham Young University;
M.A., University of Arizona.

STUEBNER, Sandra**DIVISION CHAIR, SOCIAL AND BEHAVIORAL
SCIENCES;****PSYCHOLOGY**

B.A., Chapman College;
M.C., Arizona State University.

SWAN, Gregory C.**BUSINESS**

A.A.S., Mesa Community College;
B.S., M.Acc., Arizona State University;
Ed.D., Northern Arizona University;
CPA, MCP, CDP.

SWIFT, Elijah**MATHEMATICS**

B.S., M.Ed., Auburn University at Montgomery.

TERRELL-BAMIRO, Caryl**ENGLISH AND HUMANITIES**

B.S., M.A., Arizona State University.

THOMPSON, Donna**ENGLISH**

B.A., Yale University;
M.A., Duke University.

TRONE, Gregory**HEALTH EDUCATION**

B.A., University of North Carolina at Wilmington;
M.S., Appalachian State University;
Ph.D., Arizona State University.

TRAVERS, Diane**COMMUNICATION**

A.G.S., Mesa Community College;
B.S., Northern Arizona University;
M.A., West Virginia University.

URBANSKI, Cathy**COMPUTING STUDIES: BUSINESS, PERSONAL
COMPUTERS & COMPUTING STUDIES**

A.A., Phoenix College;
B.A., University of Phoenix;
M.P.A., Arizona State University; MOS.

VALENZUELA-EMANUEL, Krista**ENGLISH AS A SECOND LANGUAGE**

B.A.E., Arizona State University;
M.A., Northern Arizona University.

WATSON, Linda**COMPUTING STUDIES: INFORMATION TECHNOLOGY**

A.A.S., Chandler-Gilbert Community College;
B.A., M.B.A., Arizona State University;
CCNA, CCAI, MCSE, A+.

WEAVER, David**PHYSICS**

B.S., M.S., East Texas State University;
CNA, CCNA.

WEAVER, Mark**ELECTRIC UTILITY TECHNOLOGY**

JEL, ELE, Prof EUT.

WILSON, Frank**MATHEMATICS**

B.S., M.S., Brigham Young University.

WINCKLER, Barbara D.**DIVISION CHAIR, NURSING;****NURSING**

B.S.N., Wichita State University;
M.S.N., Arizona State University;
RN, FNP-C.

WINSLOW, Dianne**CLINICAL NURSING**

A.S., Weber State University;
B.S.N., M.S.N., Arizona State University;
RN, APRN, BC.

WISE, Maria**MATHEMATICS**

B.S., Northern Arizona University;
M.A., California State University.

WOLTER, William T. (Ted)**ART**

B.A., Western Illinois University;
M.F.A., University of Illinois at Urbana-
Champaign.

WOOD, Lorelei**CHEMISTRY**

B.S., M.A., Northern Arizona University.

WRIGHT, Randall**INSTRUMENTAL MUSIC**

B.M.E., M.M., Northern Arizona University.

ZEHR, Linda**ECONOMICS**

B.A., M.A., St. Mary's University;
M.A., Ph.D., University of New Mexico.

ZIMMERER, Mary**READING**

B.G.S., Northern Arizona University;
M.Ed., Arizona State University.

Administration and Faculty Emeritus

BEDAL, Charles D. (1969-1998)**MATHEMATICS**

A.A., Phoenix College;
B.S., M.S., Northern Arizona University.

CONKRIGHT, Alice (1981-2003)**ENGLISH AND HUMANITIES**

B.A., M.A., Syracuse University;
M.L.S., Ph.D., Northern Illinois University.

WARD, Arnette S. (1971-2002)**PRESIDENT**

A.A., Edward Waters Junior College;
B.S., Florida Agricultural and Mechanical
University;
M.A., Arizona State University.

ZABEZENSKY, Ferne L. (1974-1997)**BIOLOGY**

B.S., M.S., Ph.D., Arizona State University.

Management

ALLEN, Mary Kaye**DIRECTOR, SUN LAKES CENTER****BARTEL, Brent****LEAD CERTIFIED COLLEGE SAFETY OFFICER;****WILLIAMS CAMPUS**

A.A.S., Rio Salado Community College;
B.A., M.S., Arizona State University.

BASHA, Sherri**DIRECTOR, COMPUTER LAB AND
INSTRUCTIONAL SERVICES**

A.A.S., Chandler-Gilbert Community College;
B.A., Arizona State University.

BERRY, Michael**SENIOR NETWORK ADMINISTRATOR**

A+.

BRAATEN, Anthony**DIRECTOR, ACADEMIC ENRICHMENT PROGRAM**

B.S., M.Ed., Northern Arizona University.

BULLOCK, Douglas B.**ASSOCIATE DEAN, ENROLLMENT SERVICES**

B.S., M.C., Arizona State University.

CAIN, Ryan**COORDINATOR, ENROLLMENT SERVICES**

B.S., Arizona State University.

CLORE, Richard**COORDINATOR; LAW ENFORCEMENT TRAINING
ACADEMY; WILLIAMS CAMPUS**

B.A., University of Phoenix;
M.P.A., Arizona State University.

COTE, Rick**LEAD HELP DESK ANALYST**

B.S., University of Maine;
MCP, MSCE, MES, CompTIA A+, Network+,
Security+.

CROTEAU, Brenda L.**COORDINATOR, FACILITIES**

A.G.S., A.A., Chandler-Gilbert Community
College.

CRYDERMAN, Lesley**WEB TECHNICIAN III**

B.S., Southwest Missouri State University.

DAY, Mary**DIRECTOR, RESEARCH, PLANNING AND
DEVELOPMENT**

B.S., Arizona State University.

DIETERLE, Brien**SYSTEM ADMINISTRATOR II**

ACE.

DUSEK, James**MANAGER, BUILDING OPERATIONS****EVERETT, Robert****DIRECTOR, COLLEGE SAFETY**

B.S., Wayne State University;
M.Ed., Northern Arizona University.

FREDERICK, Mary**DIRECTOR, CAREER/EDUCATIONAL PLANNING
SERVICES**

B.S., University of Illinois at Urbana-Champaign;
M.Ed., Arizona State University.

GREENE, Michael**DIRECTOR, STUDENT LIFE AND LEADERSHIP**

B.S., Arizona State University.

HERNANDEZ, Jesus Chaidez**COORDINATOR, STUDENT RECRUITMENT**

A.G.S., Chandler-Gilbert Community College;
B.S., Arizona State University.

JIMENEZ, Annie**DIRECTOR, INTERNATIONAL EDUCATION
PROGRAM**

A.A., Mesa Community College;
B.A., Arizona State University;
M.A., Northern Arizona University.

KEEFE, Timothy**DIRECTOR, INSTRUCTIONAL TECHNOLOGY AND
MEDIA SERVICES**

A.A., Bellevue Community College;
B.A., M.Ed., University of Washington.

LUCE, Russ**ADMINISTRATIVE ASSISTANT II**

B.A., M.A., Pacific University.

MASON, Jeffrey**DIRECTOR, ATHLETICS**

Certification, Administration,
Northern Arizona University;
B.S., M.S., Arizona State University.

MATYAS, Laura**DIRECTOR, EARLY OUTREACH PROGRAMS**

B.A., Ottawa University.

MESANKO, Margie**MANAGER, COLLEGE EMPLOYEE SERVICES**

Certificate of Completion, Accounting,
Jefferson County Vocational Technical School;
A.A., A.G.S., Chandler-Gilbert Community
College;
B.A., Ottawa University.

MONCIVAIZ, Bethany A.**COORDINATOR, TESTING**

A.A., A.G.S., Chandler-Gilbert Community
College;
B.S.W., Arizona State University;
M.Ed., Northern Arizona University.

NICOL, Thomas E.**MANAGER, COLLEGE FISCAL SERVICES**

A.A., Mesa Community College;
B.S., Arizona State University.

NIEMANN, Trish**COORDINATOR, MEDIA RELATIONS AND
PUBLICATIONS**

B.A., M.M.C., Arizona State University.

ORTEGA, Janet**DIRECTOR, COLLEGE BUSINESS SERVICES**

A.A., Chandler-Gilbert Community College;
B.S., M.B.A., Arizona State University.

POPE, Roy**COORDINATOR, VIDEO PRODUCTION**

A.S., Moraine Valley Community College;
A.A., B.S., Southern Illinois University;
M.A., Governors State University.

REGEHR, Nanci

ASSISTANT DIRECTOR, FINANCIAL AID
B.S., Kansas State University.

REINESCH, Rochelle

MANAGER, STUDENT SERVICES;
WILLIAMS CAMPUS

ROMANO, Ruth

DIRECTOR, CONTINUING EDUCATION
B.S., University of Phoenix;
M.A., Ed.D., Northern Arizona University.

SCALISI, Vincent

MANAGER, TECHNICAL SUPPORT
B.B.A., Pace University.

SCHARBACH, Bruce

SUPERVISOR, MAINTENANCE

SHAW, Linda

DIRECTOR, ADMISSIONS, REGISTRATION & RECORDS
B.A., Marquette University;
M.Ed., Northern Arizona University.

Staff

ARCHER, Ben

SYSTEMS ADMINISTRATOR I
B.A., Arizona State University.

AVELAR, Averi

ADMISSIONS, REGISTRATION & RECORDS
SERVICE REPRESENTATIVE
A.A.S., Mesa Community College
B.A.S., Arizona State University.

AVILA, Daniel

HVAC MAINTENANCE TECHNICIAN;
WILLIAMS CAMPUS

AYALA, Margarita

CUSTODIAN

BADAME, David B.

AUDIOVISUAL MAINTENANCE TECHNICIAN;
WILLIAMS CAMPUS
B.S., Arizona State University.

SLAMKA, Ron

PROGRAMMER ANALYST II
A.A., Chandler-Gilbert Community College;
B.S., Arizona State University.

SNELLING, John

INSTITUTIONAL RESEARCH ANALYST
A.A., Chandler-Gilbert Community College;
B.S., Northern Arizona University;
M.S., California State University, Hayward.

VUCETICH, Dawn

DIRECTOR, COLLEGE STUDENT SUPPORT & TRANSITION SERVICES
B.S.W., M.S.W., Arizona State University;
LCSW.

WHITING, Allison

COORDINATOR, SPECIAL EVENTS, SERVICE LEARNING PROGRAMS
B.A., Brigham Young University.

WICKHAM, Scott

SYSTEMS APPLICATION ANALYST

BALDENEGRO, Ralph

LEAD GROUNDSKEEPER

BARNEY, Bawden

LEAD CUSTODIAN I; WILLIAMS CAMPUS

BARTLETT, Cory

AUDIOVISUAL TECHNICIAN
A.A., Chandler-Gilbert Community College.

BLUE, Otilia

CUSTODIAN I

BLUTH, Cindi

STUDENT SERVICES TECHNICIAN,
ENROLLMENT SERVICES

BRACAMONTE, Ernesto Jr.

STUDENT SERVICES SPECIALIST

BRINKERHOFF, Janna

**ADMINISTRATIVE SECRETARY II;
WILLIAMS CAMPUS**
A.A., Phoenix College;
B.A., Arizona State University.

BUCHANAN, Linda

**ADMINISTRATIVE SECRETARY III,
SOCIAL AND BEHAVIORAL SCIENCES DIVISION**

BUSBY, Deborah

CURRICULUM TECHNICIAN
B.A., M.Ed., Northern Arizona University.

CAMBRON, Della

ADMINISTRATIVE SECRETARY III, LIBRARY
B.G.S., Northern Arizona University.

CAMPBELL, K.T.

**PROGRAM ADVISOR,
STUDENT LIFE AND LEADERSHIP**
A.A., Chandler-Gilbert Community College;
B.S., Arizona State University.

CARDENAS, Lorenzo

CUSTODIAN I

CARPIO, Romana A.

**STUDENT SERVICES SPECIALIST;
WILLIAMS CAMPUS**
A.A., A.G.S., Chandler-Gilbert Community College.

CASALE, Jordan

FINANCIAL/PLANNING ASSISTANT
B.A., University of Colorado at Boulder.

CHESNEY, Suzanne

**STUDENT SERVICES SPECIALIST;
WILLIAMS CAMPUS**
A.G.S., A.A., Chandler-Gilbert Community
College;
B.S., Arizona State University.

CHOW, Ryan

**ADMISSIONS, REGISTRATION & RECORDS
SERVICE REPRESENTATIVE;
SUN LAKES CENTER**
B.A., Northern Arizona University.

CLARK, Cynthia

**ADMINISTRATIVE SECRETARY III, AVIATION
DIVISION; WILLIAMS CAMPUS**
Certificate, Maricopa Skill Center.

COLLINS, James

UTILITY ASSISTANT

COLON, Fabiola

FISCAL OFFICE CASHIER
A.A.S., Chandler-Gilbert Community College.

CONTRERAS, Robert

FACILITIES TECHNICIAN

COSTELLO, Linda D.

CUSTODIAN I; WILLIAMS CAMPUS

COX, Ethne

ADMINISTRATIVE SECRETARY II, ATHLETICS
A.A., Mesa Community College;
B.A., Arizona State University.

CRANE, Carol

PUBLIC RELATIONS ASSISTANT
A.G.S., Mesa Community College;
Certificate, Legal Assisting, Phoenix College;
B.S., Charter Oak State College;
Certified Program Planner.

CROSSLEY, Kathy

**ADMINISTRATIVE ASSISTANT I; PROVOST'S
OFFICE; WILLIAMS CAMPUS**

CRUMPTON, De Lois

FISCAL TECHNICIAN II
Certificate, Lamson Business College;
A.A., Chandler-Gilbert Community College;
B.A., Arizona State University.

CURTIS, Michael

COMPUTER MAINTENANCE TECHNICIAN
A.A.S., Rio Salado College.

DeHAAN, Kimberly K.

FISCAL TECHNICIAN II; WILLIAMS CAMPUS
A.A., Mesa Community College;
B.S., Arizona State University.

DEHIYA, Carriann

**STUDENT SERVICES SPECIALIST,
ENROLLMENT SERVICES**
B.S.W., Northern Arizona University.

DE LA TORRE, Maria de Jesus

**COORDINATOR STUDENT SERVICES,
ADVISEMENT CENTER; WILLIAMS CAMPUS**
A.A., Chandler-Gilbert Community College;
B.A.E., Arizona State University.

EARLY, Phillip**BUILDING MAINTENANCE TECHNICIAN****ELLIOT, Heather****STUDENT SERVICES TECHNICIAN,
TESTING CENTER****FREEMAN, Gary****LEAD CUSTODIAN II****FRENGLEY, Heather****LEARNING ASSOCIATE**A.G.S., A.A.S., Mesa Community College;
B.A.S., Arizona State University.**GALVAN, Anna Marie****CUSTODIAN I****GARCIA, Gabe****PROPERTY/RECEIVING TECHNICIAN****GARCIA, Luisa****STUDENT SERVICES SPECIALIST**A.G.S., A.A., Chandler-Gilbert Community
College.**GILSETH, Thomas****COORDINATOR, PERFORMING ARTS FACILITIES**

M.F.A., California Institute of the Arts.

GIOVANNINI, Marina**STUDENT SERVICES SPECIALIST****GONZALES, Dahlia****ADMINISTRATIVE SECRETARY III,
COMMUNICATIONS AND FINE ARTS DIVISION**

A.A., Chandler-Gilbert Community College.

GUARIGLIO, Linda**ATHLETIC TRAINER**

B.S., Arizona State University.

GUERRERO, Jesse**COORDINATOR, STUDENT SERVICES**

B.A., M.A., San Jose State University.

GUERRERO, Salvador**UTILITY ASSISTANT****HALE, Jeff****LIBRARY ASSISTANT II**A.A., Glendale Community College;
B.S., Northern Arizona University.**HARRISON, Nancy****ADMISSIONS & RECORDS TECHNICIAN II**

A.A., Mesa Community College.

HEARTQUIST, Linda**STUDENT SERVICES SPECIALIST;
WILLIAMS CAMPUS****HERNANDEZ, Lawrence****AUDIOVISUAL MAINTENANCE TECHNICIAN****HERNANDEZ, Maria A.****CUSTODIAN I****HERNANDEZ, Moses****STUDENT SERVICES SPECIALIST;
WILLIAMS CAMPUS**

B.S., Arizona State University.

HOWARD, Robert**CARPENTER; WILLIAMS CAMPUS****HUFF, Sofia****FISCAL TECHNICIAN I; WILLIAMS CAMPUS**

A.G.S., Estrella Mountain Community College.

HULL, Teresa**ADMINISTRATIVE SECRETARY I**A.A.S., Chandler-Gilbert Community College;
A.A.S., Mesa Community College;
B.A.S., Arizona State University.**IBARRA, Rosa****FINANCIAL AID TECHNICIAN III;
WILLIAMS CAMPUS**B.S., San Diego State University;
M.Ed., United States International University.**ISHIKAWA, Iris****ADMINISTRATIVE SECRETARY II**

B.S., Arizona State University.

JACKSON, Lois**INFORMATION CLERK****JANDEBEUR, Laura C.****STUDENT SERVICES SPECIALIST, RECRUITMENT**

B.A., Pointe Loma Nazarene University.

JARMAN, Mike**SCIENCE LABORATORY TECHNICIAN**

B.S., Arizona State University.

JEPSEN, Cynthia**PROGRAM ADVISOR, DISABILITY RESOURCES AND SERVICES**

B.S., University of Kansas.

JIMENEZ, Leonard, Jr.**CERTIFIED COLLEGE SAFETY OFFICER****JOHNS, Julie****BUDGET/PLANNING ANALYST**

A.A., Chandler-Gilbert Community College.

KIMBALL, Vernon**BUILDING MAINTENANCE TECHNICIAN; WILLIAMS CAMPUS.****LAKE, Steve****MASTER GARDENER****LANGFORD, Brian****CERTIFIED COLLEGE SAFETY OFFICER**

A.A., Chandler-Gilbert Community College.

LARSON, Trina**ASSISTANT TO THE VICE PRESIDENT, ADMINISTRATIVE SERVICES**A.A.S., B.A., Minot State University;
M.Ed., Northern Arizona University.**LEACH, Jessie****ADMINISTRATIVE SECRETARY II, STUDENT LIFE AND LEADERSHIP**A.A., College of Eastern Utah
B.S., Southern Utah University**LEONARD, Scott****SYSTEM ADMINISTRATOR I**

CCNA, MCSE, A+.

LEIN, Sandra**HUMAN RESOURCE ANALYST, COLLEGE EMPLOYEE SERVICES****LITTLE, Diana****OFFICE COORDINATOR I, COLLEGE RISK SERVICES**

A.A., Mesa Community College.

LONG-BAILEY, Skye**FINANCIAL AID TECHNICIAN II**

B.S., Grand Canyon University.

LOPEZ, Jaime**BUILDING MAINTENANCE TECHNICIAN; WILLIAMS CAMPUS****LOPEZ, Lauro****UTILITY WORKER****LOPEZ, Maria Dolores****CUSTODIAN I****LOPEZ, Rogelio****GROUNDSKEEPER I****LUCAS, Michael****AUDIOVISUAL TECHNICIAN**

B.S., Arizona State University.

LUCCHI, Jacqueline**HUMAN RESOURCE TECHNICIAN****MALASPINAS, Natalie****PROGRAM ADVISOR, CAREER AND PLACEMENT SERVICES**B.A., Eastern Illinois University;
M.S., Indiana State University.**MARILAO, Vic****CUSTODIAN I; SUN LAKES EDUCATION CENTER****McBROOM, Janet****ADMINISTRATIVE ASSISTANT TO COLLEGE PRESIDENT**General Business Diploma,
Fort Wayne International Business College.**McCABE, Ronald****CUSTODIAN I, WILLIAMS CAMPUS****McLAWS, Sandy****CURRICULUM TECHNICIAN**

A.A.S., Mesa Community College.

McHENRY, Timothy**CARPENTER; WILLIAMS CAMPUS****MESANKO, Brandon****LEARNING ASSOCIATE, LEARNING CENTER**A.G.S., Chandler-Gilbert Community College;
B.S., Charter Oak State College.**MONTEMAYOR, Guadalupe****CUSTODIAN I**

MUÑOZ, Ariana

STUDENT SERVICES TECHNICIAN
A.T.P., Chandler-Gilbert Community College

NELSON, Monica

**ADMINISTRATIVE SECRETARY I,
STUDENT LIFE AND LEADERSHIP**

NETSANET, Esayas

TOOL ROOM TECHNICIAN; WILLIAMS CAMPUS

NOBLE, Doug

**COMPUTER EQUIPMENT LEAD TECHNICIAN;
WILLIAMS CAMPUS**
A.A., Mesa Community College;
B.S., Brigham Young University.

OAKES, Vanita

PBX OPERATOR

OLSON, Jacob

COMPUTER LAB TECHNICIAN

OROZCO, Adrian

SCIENCE LAB TECHNICIAN; WILLIAMS CAMPUS
A.A.S., Chandler-Gilbert Community College.

PACHEKO, Diane

FINANCIAL AID TECHNICIAN II
A.A., New Mexico State University.

PALINSKY, Julienne

**ADMINISTRATIVE ASSISTANT I,
ADMISSIONS AND RECORDS**
A.A., Mesa Community College.

PALIO, JoAnn

ADMISSIONS AND RECORDS TECHNICIAN I
Certificate of Completion, Microcomputer
Business Usage and Applications,
Chandler-Gilbert Community College.

PARTRIDGE, Joseph

CERTIFIED COLLEGE SAFETY OFFICER

PATTERSON, Cynthia

**COMMUNITY EDUCATION TECHNICIAN;
SUN LAKES CENTER**

PECK, Brenna

**STUDENT SERVICES SPECIALIST; OUTREACH
SPECIALIST K-12**

PEREZ, Rafael

MAINTENANCE ASSISTANT; WILLIAMS CAMPUS

PIERCE, Walter

CUSTODIAN I; WILLIAMS CAMPUS

POLANIA, Monica

STUDENT SERVICES SPECIALIST
B.A., Arizona State University.

PRICE, Lizabeth

**ADMINISTRATIVE SECRETARY III,
MATHEMATICS DIVISION**
B.S., William Patterson College.

RAMEY, Thomas

CUSTODIAN I; WILLIAMS CAMPUS

RAMIREZ, Armida

OFFICE COORDINATOR II, FACILITIES SERVICES

RAMIREZ, Jason

LEARNING ASSOCIATE, LEARNING CENTER
A.A., Mesa Community College;
B.A., B.S., Northern Arizona University.

RANDOLPH, Donna (Dee)

**EXECUTIVE SECRETARY I, CAREER AND
TECHNICAL EDUCATION**

REID, Rhonda

EXPEDITOR ASSISTANT BUYER

RILEY, Valeria (Sissy)

**ADMINISTRATIVE SECRETARY III,
NURSING DIVISION; WILLIAMS CAMPUS**

RIVERA, Cynthia

FINANCIAL AID TECHNICIAN III
B.A., New Mexico State University.

RODRIGUEZ, David E.

AUDIOVIDEO TECHNICIAN
A.A.S., Phoenix College.

ROSENBERG, Rona

**ADMINISTRATIVE SECRETARY III,
WELLNESS DIVISION**
A.A.S., Mesa Community College.

ROSENHAN, Danielle

**STUDENT SERVICES SPECIALIST,
ENROLLMENT SERVICES**
A.G.S., Chandler-Gilbert Community College.

SCHLOSSER, Beverly**LIBRARY ASSISTANT I****SCHUFLETOWSKI, Mark****COMPUTER LAB TECHNICIAN;
SUN LAKES CENTER****SHAL, Andrey****COMPUTER EQUIPMENT TECHNICIAN****SHEPHERD, Mary****COLLEGE SAFETY DISPATCHER;
WILLIAMS CAMPUS****SHINE, Michael****COMPUTER LAB TECHNICIAN; WILLIAMS
CAMPUS****SHOCKLEY, Terry****ADMINISTRATIVE SECRETARY III,
SCIENCE DIVISION**

A.G.S., Chandler-Gilbert Community College.

SMITH, Eva Jean**LIBRARY ASSISTANT II**

A.A., South Mountain Community College.

SMITH, Franklene**ADMINISTRATIVE SECRETARY III, LANGUAGES
AND HUMANITIES DIVISION**

A.G.S., Mesa Community College.

SMITH, Kortney**STUDENT SERVICES SPECIALIST, RECRUITMENT**B.A., Concordia University;
M.B.A., University of Phoenix.**SOTO, Magdalena****GRAPHIC DESIGNER I**A.G.S., Chandler-Gilbert Community College;
B.S., Arizona State University.**STARKS, Elizabeth****ADMINISTRATIVE ASSISTANT I,
VICE PRESIDENT OF ACADEMIC AFFAIRS'
OFFICE****STRICKLING, Yvette****ADMINISTRATIVE ASSISTANT I,
VICE PRESIDENT OF STUDENT AFFAIRS' OFFICE**A.A., Chandler-Gilbert Community College;
B.A., M.A., Ottawa University.**TUROSKI, Nicholas****AVIATION LAB TECHNICIAN; WILLIAMS CAMPUS**
A.A.S., Spartan School of Aeronautics.**VALDEZ, Juan****HVAC MAINTENANCE TECHNICIAN****VALENZUELA, Trudy****COLLEGE SAFETY DISPATCHER****VARGAS, Ramon****CUSTODIAN I****WALKER, Margaret****OFFICE COORDINATOR,
STUDENT SUPPORT & TRANSITION SERVICES****WARD, Elra****AUDIOVISUAL TECHNICIAN**A.A., Mesa Community College;
B.A., Augustana College.**WEBERG, Carlene****ADMINISTRATIVE SECRETARY III, BUSINESS
AND COMPUTER INFORMATION SYSTEMS
DIVISION**

A.A.S., Mesa Community College.

WESCOTT, Kathy**LIBRARY ASSISTANT I**A.A., Mesa Community College;
B.S., Arizona State University.**WEST, Ron****COLLEGE SAFETY OFFICER****WOODWARD, Richard (Woody)****HELP DESK ANALYST**

A.A.S., Chandler-Gilbert Community College.

WOJTOVICH, Greg**PROGRAM ADVISOR, CAREER & PLACEMENT
SERVICES**

B.S., Oakland University.

WRIGHT, Julie**FISCAL TECHNICIAN II**

A.A., Phoenix College.

YOST, Diane M.**ADMINISTRATIVE SECRETARY II, TECHNOLOGY**
Certificate of Completion, Lotus Notes Specialist;
A.A.S., Moraine Valley Community College;
MOS Certification.



Glossary of College Terminology



Academic Load

The total number of credit hours taken in a term. Twelve credit hours is considered a full-time load.

Academic Advisor

A designated staff member who has received training to provide students with academic information that will direct them to the appropriate classes to achieve their educational goals and enhance their academic success.

Admission

Acceptance into a college after the student has filed a completed Student Information Form with the Admissions, Records and Registration Office and has been admitted according to admissions criteria. Students who have been admitted are eligible to register for courses.

AGEC

A 35-semester-credit general education program of study that fulfills lower-division general education requirements for students planning to transfer to any Arizona public community college or university and transfers as a block without loss of credit.

Alumnus/Alumna

A graduate of a college or university. (Plural: alumni/alumnae)

Associate Degree

Degree awarded by community colleges after a student completes a specified number of course requirements and credit hours, generally a minimum of 60 semester credits. May be an Associate in Arts (AA), Associate in Transfer Partnership (ATP), Associate in Business (ABus), or Associate in Science (AS) designed primarily for transfer to complete a baccalaureate degree; an Associate in Applied Science (AAS), designed primarily to enhance workplace skills and knowledge; or an Associate in General Studies (AGS), designed to fulfill students' goals of higher education.

Audit

An option for class registration in which the student pays to attend class but does not want to receive credit. Students sometimes choose to audit courses in which they do not wish to complete required assignments.

Bachelor's Degree

A degree awarded by a four-year college or university. Generally requires completion of 120 semester credits. Also referred to as a baccalaureate degree (e.g., BA or BS).

Class Period

Time spent in class and/or lab each week. One period is equivalent to 50 minutes per week.

Class Schedule

A college publication that lists all courses offered during a semester, including dates and times of class meetings, names of instructors, buildings and rooms, credit hours, and other important registration information.

Cocurricular Activities

Also known as extracurricular. Activities, clubs, or organizations students may participate in above and beyond their academic courses.

Commencement

Also known as graduation. A ceremony during which colleges award certificates of completion and degrees to graduating students.

Continued Probation

A student on academic probation is placed on continued probation if they do not raise their cumulative grade point average (GPA) to the required minimum standard. Enrollment is limited to six (6) credit hours for a period of one semester.

Continuous Enrollment

The process of registering for and completing courses during consecutive semesters, excluding summer sessions. Determines catalog year for graduation.

Corequisite

Specified conditions, requirements, or courses that must be completed at the same time as another course.

Counselor

A person professionally trained in counseling who helps students with educational, career, or personal concerns as well as goal setting and decision making.

Course

A specific subject studied within a limited period of time, such as a semester, and taught by a faculty member. Also called course offering or class.

Course Fee

A charge for services, supplies, and/or materials for a course, in addition to tuition and fees for the course.

Course Number

A three-digit code that identifies a specific course and indicates its level and sequence (e.g., 101 in ENG101).

Course Placement Testing

Evaluation of students' present skills in English, reading, and mathematics using course placement tests. Scores are used as a guide for proper course placement so students can choose courses that match their skills. Such matches lead to greater success.

Course Prefix

A three-letter code that identifies the subject area of a course (e.g., ENG in ENG101 indicating a course in English).

Course Selection Form

This form is used by students to list their course selections for a particular term. In most cases, an advisor must approve the courses and sign the form before a student can register.

Course Title

The name of a specific course that indicates subject and content (e.g., First-Year Composition, title for English 101).

Credit Hour

The numerical unit of college credits earned for the satisfactory completion of a specific course. Also referred to as semester hours or units (e.g., 3 credit hours).

Curriculum

A planned sequence of courses for an academic or occupational goal. Also referred to as a program of study.

Division

A group of faculty who teach classes in related subjects, such as accounting, management, and marketing in the Business Division.

Drop/Add Period

A specified period of time at the beginning of a term when schedule changes (i.e., adding or dropping one or more classes) are allowed without a refund penalty. Courses added or dropped during the Drop/Add Period do not appear on students' transcripts.

Electives

Non-required courses that students may select to complete their program of study.

Faculty

Instructors, teachers. Counselors and librarians are also faculty.

Final Exams

Tests or exercises given at the end of a term that are often comprehensive; that is, they may include all material covered during the semester. The schedule of final exam dates and times for each term is included in the Class Schedule.

Financial Aid

Financial assistance in the form of grants, scholarships, work study, and loans to assist students in paying for college. Sources are varied with funds coming from federal and state governments, colleges, private donors, and local agencies and organizations.

Fiscal Services

Also known as the Cashier's Office. Students may pay tuition and fees, course fees, and other encumbrances owed the college at the Fiscal Office.

FTSE

Full-Time Student Equivalents. Known as FTSE (Pronounced "Foot see").

Grade Point

The numerical value of a grade multiplied by the credit hours for a course (A=4 points; B=3 points; C=2 points; D=1 point). If, for example, a student earns an A in English 101 (3 credit hours), then the student earns 12 points: A=4 points x 3 (credit hours) = 12 points.

Grade Point Average

Generally called GPA, grade point average is determined by dividing the total number of grade points earned by the total number of credit hours attempted. For example, 45 grade points divided by 15 credit hours earned = 3.0 GPA.

Learning Communities

Learning communities are two or more classes connected through content, ideas, and activities. Using a variety of learning methods, learning communities can be comprised of linked activities between courses, linked and clustered courses, and completely integrated single- or team-taught courses.



Lower Division

Normally freshman- and sophomore-level (100 and 200) courses offered by a college. Community colleges offer ONLY lower division courses. Four-year institutions also offer upper division courses, which are junior-level and senior-level (300 and 400) courses.

Major

An area of concentrated study often for a specific degree or occupation, such as journalism, nursing, or aircraft maintenance.

New Student Orientation

A session during which new students are introduced to academic programs, facilities, and services provided by a college.

Official Absence

Absence from class approved by the Vice President of Student Affairs for students who are participants in an official college activity. Approved absence documentation must be presented by students to their instructors before the official absence. Students make arrangements to complete the work they will miss.

Open Entry/Open Exit (OE/OE)

See Self-Paced Classes.

Pass/Fail

An option for class registration in which students choose to receive a grade of Pass or Fail in lieu of a letter grade (A, B, C, D, F). Students can earn credits towards graduation by passing these courses but the grades will not count in their GPAs. It is best to check with an advisor to make sure that Pass/Fail grades will transfer to another college or university.

Placement Test

See Course Placement Testing.

Prerequisite

Specified conditions, requirements, or classes that must be completed before enrolling in a class. For example, ENG102 has a prerequisite of ENG101.

Probation

A warning that a student is not in good academic standing. May be accompanied by restricted credit hour enrollment.

Recess

Holidays and the periods of time between academic semesters when classes are not in session.

Registration

Actual enrollment of a student into specific courses after the student has been admitted to the college.

Required Course

A course that a student must complete to meet certain goals or to complete a certain curriculum.

Scholastic Suspension

Students on suspension from any accredited institution of higher education may appeal to the Admissions and Standards Committee or campus designee for permission to register. The student will be limited to twelve (12) credit hour unless approved by Admissions and Standards Committee.

Section Number

A unique, four-digit code used to identify each class section of each course offered. Section numbers are listed in the Class Schedule.

Self-Paced Classes

Also called open-entry/open-exit (OE/OE). Essentially self-study courses that permit students to set flexible schedules. Students may enroll in self-paced courses throughout most of a semester. Self-paced courses are recommended for students who are self-motivated, are strong readers, have good problem-solving skills, can manage time well, and can set their own deadlines.

Semester

Traditionally half an academic year, about 16 weeks in length. Fall semester begins in August and spring semester begins in January.

Service Learning

Service-Learning combines community service with academic instruction focusing on critical-thinking and problem-solving, values clarification, social and personal development, and civic responsibility. CGCC students have been performing meaningful service at community agencies to learn experientially during one-day events, class projects, and individual placements for over 10 years.

Subject Codes

See Course Prefix and Course Number.

Syllabus

One or more pages of course requirements that instructors give to students on the first day of class. The syllabus may include detailed information about a course, such as an instructor's grading system, attendance policies, and testing and assignment dates.

Transcript

An official record of a student's college coursework that is maintained by the college registrar. Courses taken, grades, GPA, and graduation information are included on a transcript.

Transfer Credit

Course credit that is accepted from or by another college or university.

Trial Schedule

A form on which students list their course selections in order to determine which combination of courses and class times works best during a particular term.

Tuition and Fees

The cost per semester credit unit that students must pay for their college courses. Tuition and fees are determined by the Maricopa County Community College Governing Board.

Tutoring

Additional learning assistance provided by tutors to students in individual or group sessions. Tutoring is centralized in the Learning Center.

Withdrawal

Officially dropping any or all courses during a semester.



Appendix: Scholarship Donors



CGCC gratefully acknowledges the following scholarship donors for their support of our students:

- The 51 Foundation
- Clara Abbott Foundation
- Achievement in Mathematics, Engineering and Science (AIMES)
- ACT Recognition Program
- ADAPT
- Adflex Solutions
- After Hours Formal Wear
- Ahwatukee Foothills Rotary Club
- Aid Association for Lutherans
- Air Force Aid Society
- Aldersgate Foundation Inc.
- Aldersgate United Methodist Church
- Allied Signal Aerospace Company
- Altrusa Club
- America West Airlines
- America's Homecoming Queen
- American Assoc. of Airport Executives Foundation
- American Legion Auxiliary
- American Muslim Women Association
- American Oil Chemists Society
- American Postal Workers
- America's Junior Miss Scholarship Foundation
- Ankeny Dollars for Scholars
- Apache Junction Rock and Gem Club
- Apache Junction Unified School District
- Arabian Horse Association of Arizona
- Archuleta Scholarships in Escrow
- Les Arie Scholarship Award
- Arizona Academic Decathlon Association
- Arizona Alliance for Arts Education
- Arizona Association Future Farmers of America
- Arizona Business Aviation Association
- Arizona Cinderella
- Arizona Cotton Ginners Association
- Arizona Elks Association



- Arizona Family and Consumer Sciences Education
- Arizona Food & Drug Industry Education Foundation
- Arizona Food Marketing
- Arizona 4-H Youth Foundation
- Arizona Friends of Foster Children Foundation
- Arizona Hero Club, Inc.
- Arizona Hoy Y Manana LLC
- Arizona Kidney Foundation
- Arizona Maxillofacial Surgeons
- Arizona Prudential Realty
- Arizona PTA
- Arizona Public Service
- Arizona School Board Association
- Arizona STRIVE
- Arredondo Scholarship Fund
- Ashcroft Memorial Scholarship Fund
- Astoria Regatta Reidel Scholarship Fund
- Aviation Leadership Scholarship
- AZ Sundance Chapter of Ninety-Niners
- Bank of America
- Bank of Commerce
- William A. Barlocker Foundation
- Barrick Goldstrike Mines
- Bashas', Inc.
- Bates/Stamp Memorial Scholarship
- Big Brothers/Big Sisters of Central Texas
- Ford Berry Portrait Studio
- Black Educational Task Force
- Borozan Memorial Scholarship
- Bradshaw Mountain High School
- Bristol Bay Economic Development Corporation
- Brookings-Harbor Scholarship Foundation
- Buckeye Elks Lodge, No. 2686
- Camelback Design Group
- Caramel Community Integrated Arts School
- Career Opportunities Through Education
- Casa Grande Union High School Foundation Scholarship
- Casper Rotary Club
- Central Arizona College
- Central Phoenix Rotary Club
- Chaló's
- Chandler Airpark
- Chandler Arts and Crafts League
- Chandler Chamber of Commerce
- Chandler Chamber Women's Council
- Chandler Coalition for Civil and Human Rights
- Chandler Education Foundation
- Chandler Elks Lodge #2429
- Chandler-Gilbert Community College English Faculty
- Chandler-Gilbert Community College Faculty Association
- Chandler-Gilbert Community College Professional Staff Association
- Chandler High School
- Chandler High School Booster Club
- Chandler Horizon Rotary Club
- Chandler Mayor's Committee for People with Disabilities
- Chandler Ojo Rojo Lions Club
- Chandler Regional Hospital
- Chandler Regional Hospital Auxiliary
- Chandler Republican Women's Club
- Chandler Rotary
- Chandler Service Club
- Chandler Unified School District
- Jeanne Chase Memorial Fund
- Chicanos Por La Causa, Inc.
- Chick-fil-A
- Choral Parents Association
- The Circle K Corporation
- Citizen's Scholarship Foundation of America
- City of Yuma Employees Association
- Coca-Cola Scholars Foundation
- Cochise College Foundation

- Cochise County Farm Bureau
- Columbus Foundation
- Communications Workers of America
- Community Church of Buckeye
- Community Kids, Inc.
- James A. Comstock Memorial Scholarship
- Cooperative Office Education
- Copper Basin Lodge #42, Fraternal Order of Police
- Del Norte County Schools
- Delta and Pine Land Company
- Delta Sigma Kappa Sorority, Gamma Iota Chapter
- Deseret Trust Company- Jacobson Scholarship
- Desert Club of Mesa
- Desert General Surgeons, LTD
- Desert Hills High School
- Desert Schools Federal Credit Union
- C.T. Dickson Memorial Scholarship Fund
- Discount Tire Company
- Millicent Joyce Dixon Memorial Scholarship
- Dobson High School
- Dougherty Foundation
- Eastern Arizona College Foundation
- Eastern Pinal County 4-H
- East Valley Chapter of ABWA
- East Valley Institute of Technology
- East Valley Hispanic Women's Association
- Elks National Foundation
- Emmetsburg Education Foundation
- Empire Southwest
- Enbridge
- Equitable Insurance
- Experimental Aircraft Association- Chapter 883
- F.A.C.S. ED
- Faith Lutheran Church
- Family, Career, and Community Leaders of America
- Ronnie Felix Memorial Scholarship Foundation
- Fiesta Bowl
- First Interstate Bank of Arizona
- First United Methodist Church
- Douglas and Joan Fischer Scholarship
- Ford Motor Company
- Fort Huachuca Community Thrift Shop
- Freeport McMoran, Inc.
- Fremont Area Community Foundation
- Friendly House, Inc.
- Fruitvale Lion's Club
- Future Farmers of America
- Joe and Rosalia Garcia
- Gila River Indian Community
- Gila Valley Rotary Club
- Gilbert Education Foundation
- Gilbert High School
- Gilbert High School Spirit Store
- Gilbert Lions Club
- Gilbert Promotional Corporation
- Gilbert Public Schools
- Gilbert Tiger Pride
- Girl Scouts- AZ Cactus Pine
- Globe Unified School District
- Golden Eagle Foundation Inc.
- Golden State Foods
- Goldring Family Foundation
- Goodwill of Central Arizona, Inc.
- GOULD, Inc.
- Graham County Electric Cooperative
- Grand Junction Baseball Committee
- Greater Kansas City Community Foundation
- Josefina Arias de Gutierrez Scholarship
- Jessica Hakes Memorial Scholarship
- Harriet M. Heatherington, YWCA
- Haws Flower Shop
- Heilig-Meyers
- Heraeus Quartztech, Inc.
- Heritage Academy
- Highland High School Booster Club
- Higley High School
- David R. Hilton Scholarship

- Holbrook Education Association
- Holtville Rotary Club
- Home Builders Association of Juneau
- HUB Distributing, Inc.
- ICAN
- Idaho Head Start
- Idaho Irrigation Equipment Association
- Incline High School
- Intel Corporation
- Iowa Pageant Management Corporation
- Jobs for Arizona Graduates
- Junior Achievement of Central Arizona, Inc.
- Junior Achievement of Arizona, Inc.
- Kamehameha Schools
- Kankakee County Crimestoppers
- Kawerak Inc.-Alaska
- Keizer Junior Miss
- Kenai Peninsula Borough School District
- Kennecott Exploration Company
- Keyhole Reservoir Fishing Association
- Martin Luther King Jr. Memorial Scholarship
- Kingman Elks Lodge, #468
- Kikiktagruk Inupiat Corporation
- Kiwanis Club of Chandler
- Kiwanis Club of Gilbert
- Kiwanis Club Queen Creek
- Kodalak Area Native Association
- Koniag Education Foundation
- Larson-Juhl
- Las Vegas Invitational Scholarship Fund
- Legacy Scholarship Program
- Lincoln Foundation, Inc.
- Mahnah Club of Mesa
- Mancos Lodge #100 A.F. & A.M.
- Mancos School District
- Maniilaq Manpower
- Marsha Lewicki Scholarship
- Major League Baseball
- Marcos de Niza High School
- Maricopa Community Colleges Foundation
- Maricopa County Fair
- Maricopa County Sports Commission
- Marine Corps Scholarship Foundation
- Mata Enterprises
- McCulloch Realty Corporation
- Ronald McDonald House Charities
- McDonnell Douglas Helicopter Company
- Rebecca McFee
- Duncan E. and Lillian M. McGregor Scholarship Fund of the Lincoln Foundation
- MEA Scholarship Fund
- Mesa Association of Hispanic Citizens
- Mesa Foundation for Educational Excellence
- Mesa Public Schools
- Mesa Unified School District
- Mesa United Way
- Mesa West Rotary Foundation Inc.
- Mesquite Area Chamber of Commerce
- Mesquite High School Booster Club
- Miami Rotary Club
- Michigan Merit Award
- Middletown Lions Club
- Larry H. Miller Education Foundation
- The Minneapolis Foundation
- Mary Minnell Scholarship Fund
- Miss America Pageant
- Miss Arizona Scholarship Foundation
- Miss Black Arizona Pageant
- Miss Rodeo Arizona
- Mooretown Rancheria
- Dr. Marvin Morrison
- Most Worshipful Prince Hall Grand Lodge
- Motorola Foundation
- Motorola Retirees
- Mount Calvary Baptist Church
- Mountain Pointe Baseball Boosters
- Mountain Pointe High School
- Mountain View Booster Club (Toros)
- Mountain View High School

- Murrieta Valley Scholarship Foundation
- Museum of Science
- NACCTEP Teacher Education Scholarship
- Nana Corporation
- National Bicycle League, Inc.
- National Football Foundation
- The Navajo Nation
- Nazlini Chapter Government
- Otto and Edna Neely Foundation
- Adeline Neilson Foundation
- Nevada Youth Baseball Association
- Robert Aqqaluk Newlin, Sr. Memorial Trust
- Northern Gila Republican Women's Club
- Nucor Corporation
- The Tommy Nunez National Hispanic Basketball Classic
- Ohio Elks Association
- O'Odham Tash
- Oregon Grand Prix Scholarship Foundation
- Orphan Foundation of America
- Our Savior's Lutheran Church
- Page Unified School District
- Palmer Lodge BPO Elks
- Pan American Golf Association
- Pascua Yaqui Tribe
- Passageway Scholarship Foundation
- Robert Pastor Memorial
- Father Joseph N. Patterson Foundation
- Payless Cashways, Inc.
- Payson Lodge, #2154
- Payson Pro Rodeo Commission
- Payson Rotary Club
- The Pepsi Bottling Group
- Phelps/Dodge Scholarship
- Philips Electronics Scholarship Program
- Phoenix Children's Hospital
- Phoenix Cotton Women
- Phoenix Scottish Rite Foundation, Inc.



- Phoenix Suns Charities
- Phoenix Union Partnerships
- Pinal Gila Community Child Services
- Poudre School District
- Prescott Fine Arts Association
- Presidential Freedom Scholarships
- President's Student Service Scholarship
- Pride Scholarship-Dobson Communication Corporation
- Professional Aviation Maintenance Association
- Professional Chemicals Corporation
- Professional Secretaries International
- Pueblo de Laguna
- Pueblo Grande Museum Auxiliary
- Nina Mason Pulliam Grant
- George M. Pullman Education Foundation
- Queen Creek Unified School District
- Ratheon-Tuscon Employees Association Membership
- Ray Chapter #41-Order Eastern Star
- Ray-Winkelman Lodge No. 24, F & A.M.
- Red Mountain High School
- Red Mountain High School Booster Club
- Resolution Copper Company
- Rim County Optimist Club
- Roadway Package Systems
- Rotary Club of Gilbert
- Rotary Club of Leesburg Daybreak
- Rotary Club of Payson
- Rotary Club of Williams
- The Rotary Vocational Fund of Arizona, Inc.
- Rudibaugh-Campbell Nursing Scholarship
- Rural Metro Corporation
- Nancy Rutledge Memorial Fund
- Safford High School
- Salt River, Pima-Maricopa Indian Community
- San Carlos Apache Tribe
- Si Se Puede Foundation
- Sitnasuak Foundation
- George Crosby Skousen Memorial
- Snake River District Jr. Miss
- Soccer Village Foundation
- Socorro Lions Club
- Soroptimist International of Kingman
- Soroptimist International of the San Tans
- Southeast Alaska Building Industry
- Southwest Airlines
- Southwest District Kiwanis Foundation
- Southwest Student Services Corporation
- Spruell/Sprill Family Scholarship Committee
- SRP Electric Utility Technology Scholarship
- State Compensation Fund
- St. Johns Unified School District, No. 1
- Sun Lakes Rotary Club
- Sun Lakes Performing Arts League
- Sun Valley High School
- Supima Association of America
- SWCS – Walmart Foundation
- Telephone Pioneers of America
- Temecula Valley High School
- Tempe Schools Credit Union
- Tempe St. Luke's Hospital
- T.N.T. Cement Contractors
- Tohono O'odham Nation
- Top O'Texas Chapter of ABWA
- Turlock's Junior Miss
- UBTA-UBTE Communication
- U.A. Local #290 Plumber, Steamfitter Industry Scholarship Trust Fund
- United Parent and Youth League
- United States Bowling Congress
- United Superiorites Foundation
- United Way
- Urbanek/Levy Education Fund
- Utah Rural Electric Association

- Valley Hope Association
- Valley of the Sun YMCA
- Vanderploeg
- Vermont Incentive Grant
- Veterans of Foreign Wars of the U.S.
- VFW Post #1170 in Middletown, KY
- Arnette S. Ward Endowed Scholarship Fund
- Wastch County School District Foundation
- Dr. Ronald Watras
- Ken Weaver Memorial Scholarship
- Wellsville Booster Club, KS
- West High School
- Westminster Village
- Thomas White Insurance
- White Mountain Apache Tribe
- Wickenburg High School
- Bill Williams Mountain Men
- Williams-Grand Canyon
- Windermere Real Estate
- Winlock Dollars for Scholars
- Winlock High School
- Women's Auxiliary to the M.O.C.
- Women's Sport Foundation
- Homa and Irene Wood Foundation
- Woodmen of the World
- Word of Grace
- Samuel S. Wurtzer Scholarship
- Young American Bowling Alliance
- Youth Singers Foundation
- Youth Together, Inc.
- Yuma Union High School District

Additional scholarship information is available on the Web at www.cgc.edu/ss/aid/ and www.maricopa.edu/resdev/.

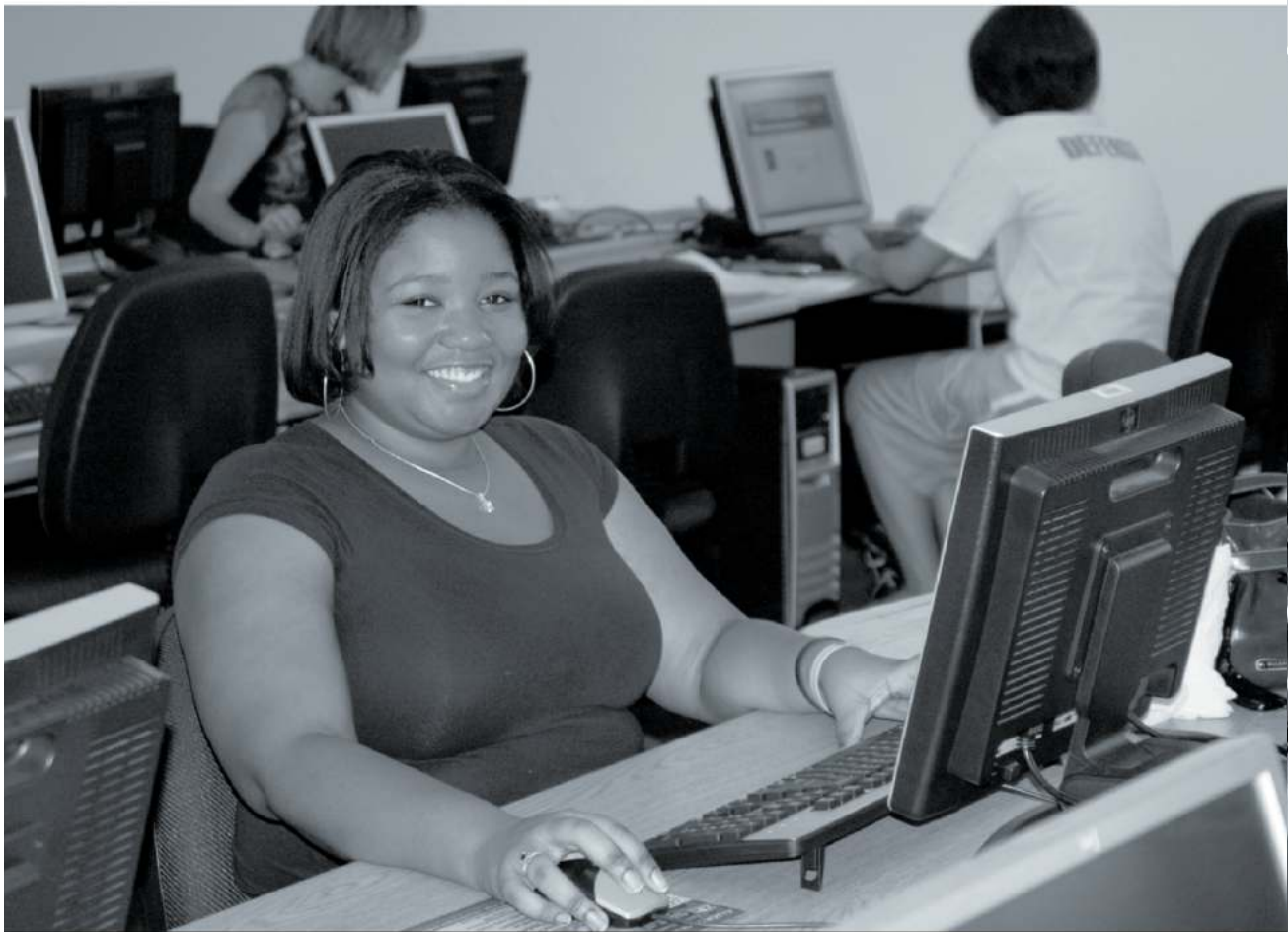
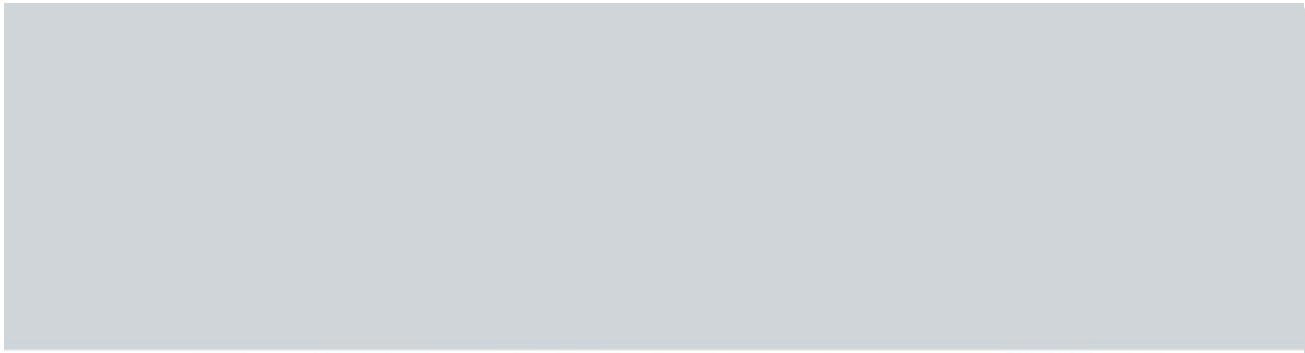

Index

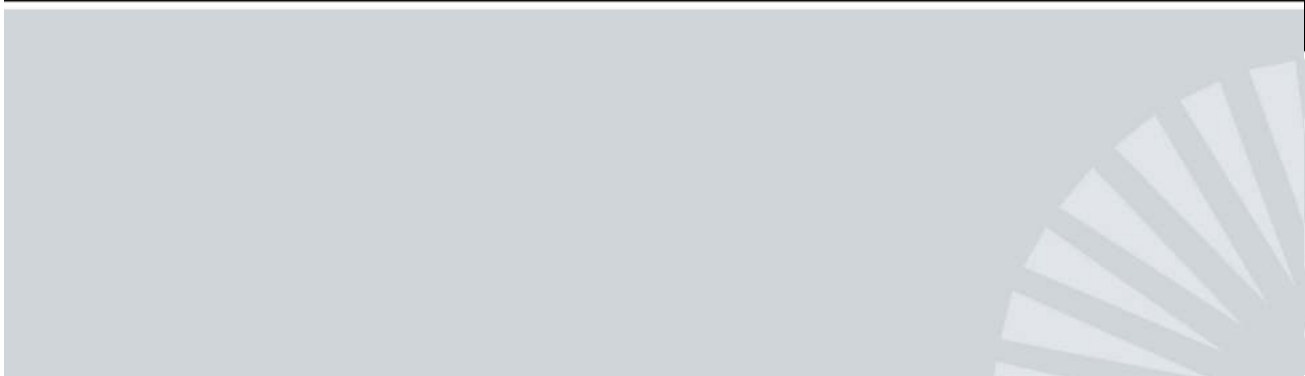

General Index

A

- Absences 65
- Academic Advising 22, 56
- Academic Calendar, Inside Front Cover
- Academic Certificate 157
- Academic Divisions 238
- Academic Load 64
- Academic Misconduct 88
- Academic Probation 68
- Academic Renewal 70
- Acción Afirmativa, Declaración de 36
- Accounting (ACC) Courses 242
- ACE Program 16
- Acta de Americanos Impedimentos (ADA) 37
- Active Learning 4
- Administration (Listing) 2, 320
- Administration, Faculty, Management and Staff (Listings) 319
- Administration of Justice Studies 181
- Administration of Justice Studies, AAS 183
- Administration of Justice Studies (AJS) Courses 242
- Admissions 18, 39
- Advanced Placement 51
- Advisory Councils 13
- Aeronautics (AET) Courses 244
- Affiliations and Associations 12
- Affirmative Action Statements 34
- AGEC - A, B, S 112
- AIDS, General Guidelines 85
- Aircraft Construction Technologies 184
- Aircraft Construction Technologies (ACT) Courses 246
- Aircraft Construction Technology, AAS 186
- Aircraft Flight Technology 187
- Aircraft Maintenance Technology 191
- Aircraft Maintenance Technology (AMT) Courses 247
- Aircraft Maintenance Technology, AAS 193
- Aircraft Maintenance Technology (Part 147), CCL 192
- Airframe Maintenance (Part 147), CCL 191
- Airway Science Technology, Flight Emphasis, AAS 188
- Alcohol Abuse/Misuse 83
- American College Testing Proficiency Examination Program (ACT-PEP) 49
- Americans with Disabilities Act (ADA) 25, 36
- Appendix: Scholarship Donors 341
- Anthropology (ASB) Courses 250
- Appealing Grade (Instructional Grievance Process) 68
- Arabic (ARB) Courses 251
- Arizona Course Applicability System Transfer Planning Guides 55
- Arizona General Education Curriculum (AGEC) - A, B, S 112
- Arizona State University at the Polytechnic Campus 14
- Art, Associate in Arts, Fine Arts (AAFA-Art) 126
- Art (ART) Courses 251
- Art: Computer Illustration 196
- Art: Digital Photography 196
- Art Humanities (ARH) Courses 253
- Assessment 5, 23, 47-49, 55
- Associate in Applied Science (AAS) Degree, General Education Requirements 154
- Associate in Arts (AA) Degree 119
- Associate in Arts, Fine Arts – Art (AAFA – Art) Degree 126
- Associate in Arts, Fine Arts – Dance (AAFA – Dance) Degree 130
- Associate in Arts, Fine Arts – Theatre (AAFA – Theatre) Degree 134
- Associate in Arts in Elementary Education (AAEE) Degree 122
- Associate in Business (ABUS) Degree, General Requirements (GR) 142
- Associate in Business (ABUS) Degree, Special Requirements (SR) 145
- Associate in General Studies (AGS) Degree 150
- Associate in Science (AS) Degree 138
- Associate in Transfer Partnership (ATP) Degree 148, 180
- Astronomy (AST) Courses 253
- Athletics 18
- Attendance 64
- Audit Courses 66
- Automated Manufacturing 197
- Automated Manufacturing Systems (AMS) Courses 253
- Automated Manufacturing Systems, CCL, AAS 197
- Aviation Division 238
- Aviation Electronics Maintenance Technology, AAS 199
- Avionics Technology 198
- Avionics Technology (AVT) Courses 254
- Avionics Technology, CCL 198

B

Biology (BIO) Courses 255
 Bookstore 18
 Business 20
 Business and Computing Studies Division 238
 Business-Personal Computers (BPC) Courses 256

C

Canvassing 26
 Career and Placement Services 18
 Career and Technical Education 19
 Cashier/Fiscal 19
 Catalog Under Which a Student Graduates 110
 Certificates/Degrees 109, 357
 Chandler-Gilbert Community College Administration
 2, 321
 Chandler Early College 14
 Chemistry (CHM) Courses 258
 Child/Family Studies (CFS) Courses 260
 Children on Campus 74
 Chinese (CHI) Courses 260
 Cisco Network Technology (CNT) Courses 260
 Cisco Networking 204
 Civic Responsibility 4
 Classroom Research 4
 Clubs and Organizations 29
 College History 5
 College-Level Equivalency Examinations 48
 College Level Examination Program (CLEP) 50
 College Safety 19
 College Services and Regulations 17
 Communication 234
 Communication (COM) Courses 262
 Communication Competence in the
 Workplace, AC 234
 Communications and Fine Arts Division 238
 Community Events 16
 Community Partnerships 12
 Community Service 29
 Complaint Resolution Process, Instructional 68
 Complaint Resolution Process, Non-Instructional
 69, 72
 Compliance with Policies, Rules, Regulations 38
 Composite Technology, CCL 184
 Computer-Aided Drafting (CAD) Courses 263
 Computer Applications 207
 Computer Database Administration and
 Development 210
 Computer Hardware Maintenance 211
 Computer Hardware and Desktop Support, CCL 211
 Computer Information Systems (CIS) Courses 263

Computer Information Technology 212
 Computer Labs 22
 Computer Programming 213
 Computer Science (CSC) Courses 267
 Concurrent Enrollment 46
 Conduct Code, Student 25, 90
 Continuing Education 235
 Cooperative Education Courses 318
 Copyright Act Compliance 75
 Counseling and Personal Development (CPD)
 Courses 268
 Counseling Services (Student Support Services) 30
 Course Descriptions 237
 Course Placement Testing 23, 55
 Course Prefix Index 356
 Coursework Time Limit 111
 Covey (COV) Courses 269
 Credit by Evaluation 47
 Credit for Prior Learning 47
 Credit/No Credit Courses (P/Z) 66
 Crime and Intelligence Analysis, CCL 181
 Crime and Intelligence Analysis (CIA) Courses 269
 Crime Awareness and Campus Security Act 74
 Critical Reading (CRE) Courses 270

D

Dance, Associate in Arts, Fine Arts (AAFA-Dance) 130
 Dance (DAN) Courses 274
 Dance Humanities (DAH) Courses 274
 Deadlines for Students, Important 67
 Debts, Outstanding 59
 Defense Activity for Non-traditional Education
 Support Examination Program (DANTES) 49
 Degree and Certificate Index 357
 Degree Requirements 107
 Department Credit by Evaluation/
 Examination 47, 49
 Developmental Disabilities 214
 Developmental Disabilities Specialist, CCL 214
 Dietetic Technology, AAS 229
 Disability Resources and Services 30, 85
 Disciplinary Code, Student 89
 Disciplinary Standards 89
 Discrimination Complaint Procedures for
 Students 101, 104
 Distance Learning 22
 Diversity 4
 Dress Code, Student 28
 Drug Abuse/Misuse 82
 Dual Enrollment 19

E

Early Outreach 16
 East Valley Think Tank 14
 Economics (ECN) Courses 274
 Educational Partnerships 14
 Educational Programs 179
 Education (EDU) Courses 275
 Electric Utility Technology 215
 Electric Utility Technology (EUT) Courses 276
 Electric Utility Technology, CCL, AAS 215
 Electrical Engineering (EEE) Courses 277
 Electronic (ELE) Courses 277
 Electronics Technology (ELT) Courses 277
 Elementary Education, Associate in Arts (AAEE) 122
 Emergencies 20
 Emergency Notification System 20
 Emissions Control Compliance 57
 Employment, Student 26, 98
 Engineering Science (ECE) Courses 277
 English (ENG) Courses 278
 English as a Second Language 235
 English as a Second Language (ESL) Courses 279
 English Humanities (ENH) Courses 281
 Enrollment Services 22
 Equal Opportunity Statement 25, 34
 Equine Science (EQS) Courses 282

F

Facilities Services 23
 Faculty (Listing) 321
 Fees 58, 59
 Financial Aid 24, 61
 Fine Arts - Art, Associate in Arts (AAFA-Art) 126
 Fine Arts - Dance, Associate in Arts (AAFA-Dance) 130
 Fine Arts - Theatre, Associate in Arts (AAFA-Theatre) 134
 Fire Science Technology 217
 Fire Science Technology CCL, AAS 217, 218
 Fire Science Technology (FSC) Courses 283
 Fitness Centers 235
 Fitness, Wellness & Recreation 235
 Flight Technology, CCL 187
 Food and Nutrition (FON) Courses 283
 Food Services 25
 Forensic Science, CCL 182
 French (FRE) Courses 286

G

General Business, AAS 200
 General Business (GBS) Courses 287
 General Education 109, 112
 General Information 1
 Geography, Physical (GPH) Courses 308
 Geology (GLG) Courses 287
 Global Engagement 4
 Glossary of College Terminology 335
 Governance, Student 100
 Grade Appeal (see Grievance Process, Instructional)
 Grade Point Average, Graduation 71
 Grading 65
 Graduate Guarantee Policy 109
 Graduation 108
 Grievance Process, Instructional 25, 68
 Grievance Process, Non-Instructional 25, 69

H

Hazing Prevention Regulation 80
 Health Care Related (HCR) Courses 288
 Health Care Integrated Educational System (HCIES) 165
 Health Core Curriculum (HCC) Courses 288
 Health Science (HES) Courses 288
 Helpline, Student 31
 History (HIS) Courses 289
 HIV, General Guidelines 85
 Homeland Security, CCL 182
 Honors 71, 236
 Hoop of Learning 16
 Humanities (HUM) Courses 290

I

Identification Cards, Student 20, 28
 Igualdad de Oportunidad, Declaración de 36
 Immunization, Student 28
 Improving a Grade 66
 Incomplete Grade 65
 Information Technology, AAS 212
 Information Technology Security (ITS) Courses 290
 Institutional Research 26
 Instructional Initiatives 4
 Instructional Philosophy 4
 Insurance, Student 25
 International Baccalaureate Diploma/Certificate 52
 International Business (IBS) Courses 290
 International Education Program 26

J

Japanese (JPN) Courses 291
 Journalism (JRN) Courses 291
 Justice Studies, CCL 182

L

Languages and Humanities Division 239
 Law Enforcement Training Academy, CCL 183
 Leadership Centre 15
 Learning Center (Tutoring) 27
 Learning Communities 5
 Learning Disabilities Policy 86
 Library 27
 Library Division 239
 Licensure Disclaimer 109
 Linux Professional, CCL 219
 Linux Networking 219

M

Management (Listing) 327
 Management (MGT) Courses 291
 Maps 8, 9, 10, 11, Back Cover
 Maricopa County Community College
 District Administration (Listing) 320
 Maricopa County Community College
 Governing Board (Listing) 320
 Maricopa Community College Policies 33
 Maricopa Community Colleges, The (Listing) 358
 Maricopa County Community College District 34
 Marketing and Public Relations 28
 Marketing (MKT) Courses 292
 Mass Communications (MCO) Courses 292
 Massage 220
 Mathematics Division 239
 Mathematics (MAT) Courses 292
 Media Arts: Computer Art/Illustration, CCL 196
 Media Arts: Digital Imaging, CCL 196
 Media Services 28
 Meter Technology, CCL 217
 Microcomputer Applications: Office Specialist/
 Core Level, CCL 207
 Microcomputer Applications: Office Specialist/
 Expert Level, CCL 208
 Microcomputer Business Applications, AAS 208
 Microsoft Database Administration, CCL 210

Microsoft Desktop Support Technology, CCL 223
 Microsoft Networking 223
 Microsoft Product Specialist, CCL 224
 Microsoft Technology (MST) Courses 297
 Mission Statements 2, 38
 Motor Vehicles 20
 Music Business 225
 Music Business, CCL, AAS 225
 Music: Commercial/Business (MUC) Courses 299
 Music: History/Literature (MHL) Courses 300
 Music: Performance (MUP) Courses 301
 Music: Theory/Composition (MTC) Courses 302

N

Networking Administration: Cisco, CCL 204
 Networking Technology: Cisco, CCL, AAS 205
 New Student Orientation 23
 Non-Credit Courses 59, 66
 Nondiscrimination Policy 34, 36
 North Dakota, University of Aerospace Foundation 16
 Northern Arizona University (NAU) 15
 Nursing 227
 Nursing Continuing Education (NCE) Courses 303
 Nursing Division 239
 Nursing Science: Basic (NUR) Courses 303
 Nutrition 229

O

Occupational Programs 168, 181
 Office Automation Systems (OAS) Courses 305
 Outstanding Debts 59
 Oracle Database Operations, CCL 211
 Organizational Leadership, CCL 202
 Organizational Management, AAS 202
 Organizations, Student 29
 Orientation, New Student 23

P

Parking 21
 Pecos Campus 8
 Performing Arts 236
 Personal Training 231
 Petitions 73
 Philosophy (PHI) Courses 305
 Physical Education (PED) Courses 306
 Physical Geography (GPH) Courses 308
 Physical Science (PHS) Courses 308
 Physics (PHY) Courses 308
 Placement Services, Career and 18
 Placement Testing 23, 55
 Plagiarism 75
 Political Science (POS) Courses 308
 Powerplant Maintenance (Part 147), CCL 191
 Probation, Academic 68
 Procedimientos de Quejas de Discriminación para Estudiantes 104
 Programming and System Analysis, CCL 213
 Psychology (PSY) Courses 309

R

Reading (RDG) Courses 311
 Records, Student 18, 97
 Recreation 236
 Recreation (REC) Courses 311
 Recruitment Services 23
 Refund Policy 60
 Registered Nurse, AAS 228
 Registration 18, 39, 57
 Religious Holidays 65
 Religious Studies (REL) Courses 312
 Repeating a Course 66
 Residency 42
 Retail Management, CCL, AAS 203
 Right to Know, Student 75

S

Safety, College 19
 Schedule Changes 64
 Scholarships 25, 341
 Scholastic Standards 64
 Science Division 239
 Service Learning 5, 29
 Servicemen's Opportunity College 53
 Sexual Harassment Policy 25, 71, 103
 Sheet Metal Structures Technology, CCL 185
 Sign Language (SLG) Courses 312

Small Business Management (SBS) Courses 313
 Social and Behavioral Sciences Division 240
 Society and Business (SBU) Courses 313
 Sociology (SOC) Courses 313
 Solicitation 26, 73
 Spanish (SPA) Courses 313
 Special Programs 235
 Special Projects 318
 Staff (Listing) 329
 Strategic Goals 3
 Strength and Conditioning Personal Trainer, CCL 231
 Strength, Nutrition, and Personal Training, AAS 232
 Student Activities 32
 Student Affairs 31
 Student Development Philosophy 3
 Student Insurance 25
 Student Learning and Outcomes Assessment 5
 Student Life and Leadership 29
 Student Right to Know 75
 Student Rights and Responsibilities 75
 Student Support and Transition Services 30
 Substance Abuse/Misuse 82
 Sun Lakes Center 11
 Suspension 68

T

Taping of Faculty Lectures 77
 Teacher Education: Maricopa Community College District-Wide Offerings 158
 Technical Support Services 30
 Technology Resource Standards 78
 Telecommunications (TCM) Courses 315
 Theatre, Associate in Arts, Fine Arts (AAFA-Theatre) 134
 Theater (THE) Courses 315
 Theater Performance/Production (THP) Courses 315
 Therapeutic Massage, CCL, AAS 220, 221
 Traffic Regulations/Violations 21
 Transcripts 57
 Transfer Articulation Guidelines 53
 Transfer Credit 53
 Transition Services, Student 30
 Travel by Students 31
 Trip Reduction Program 31
 Tuition and Fees 57
 Tutoring, (Learning Center) 27

U

Underage Students 23, 39
University of North Dakota Aerospace Foundation 16
University Transfer 55

V

Values Statement 3, 38
Vehicle Registration 21
Veterans 25, 63
Vision Statements 2, 38
Volunteer Opportunities 29
Voter Registration 29

W

Weapons Policy 20
Welcome from the President i
Wellness 235
Wellness Education (WED) Courses 316
Wellness Division 240
Williams Campus 9
Williams Campus: Spring 2009 10
Withdrawal 69
Women's Studies (WST) Courses 318
Work-Study, Federal 25
Workforce Development 235
Workplace Violence Prevention 75
Writing Across the Curriculum 5
Writing Across Curriculum (WAC) Courses 318



Course Prefix Index

(In alphabetical order by course prefix)

ACC	Accounting	242	FSC	Fire Science Technology	283
ACT	Aircraft Construction Technologies	246	GBS	General Business	287
AET	Aeronautics	244	GLG	Geology	287
AJS	Administration of Justice Studies	242	GPH	Physical Geography	308
AMS	Automated Manufacturing Systems	253	HCC	Health Core Curriculum	288
AMT	Aircraft Maintenance Technology	247	HCR	Health Care Related	288
ARB	Arabic	251	HES	Health Science	288
ARH	Art Humanities	253	HIS	History	289
ART	Art	251	HUM	Humanities	290
ASB	Anthropology	250	IBS	International Business	290
AST	Astronomy	253	ITS	Information Technology Security	290
AVT	Avionics Technology	254	JPN	Japanese	291
BIO	Biology	255	JRN	Journalism	291
BPC	Business-Personal Computers	256	MAT	Mathematics	292
CAD	Computer-Aided Drafting	263	MCO	Mass Communications	292
CFS	Child/Family Studies	260	MGT	Management	291
CHI	Chinese	260	MHL	Music: History/Literature	300
CHM	Chemistry	258	MKT	Marketing	292
CIA	Crime and Intelligence Analysis	269	MST	Microsoft Technology	297
CIS	Computer Information Systems	263	MTC	Music: Theory/Composition	302
CNT	Cisco Network Technology	260	MUC	Music: Commercial/Business	299
COM	Communication	262	MUP	Music: Performance	301
COV	Covey	269	NCE	Nursing Continuing Education	303
CPD	Counseling and Personal Development	268	NUR	Nursing Science: Basic	303
CRE	Critical Reading	270	OAS	Office Automation Systems	305
CSC	Computer Science	267	PED	Physical Education	306
DAH	Dance Humanities	274	PHI	Philosophy	305
DAN	Dance	270	PHS	Physical Science	308
ECE	Engineering Science	277	PHY	Physics	308
ECN	Economics	274	POS	Political Science	308
EDU	Education	275	PSY	Psychology	309
EEE	Electrical Engineering	277	RDG	Reading	311
ELE	Electronic	277	REC	Recreation	311
ELT	Electronics Technology	277	REL	Religious Studies	312
ENG	English	278	SBS	Small Business Management	313
ENH	English Humanities	281	SBU	Society and Business	313
EQS	Equine Science	282	SLG	Sign Language	312
ESL	English as a Second Language	279	SOC	Sociology	313
EUT	Electric Utility Technology	276	SPA	Spanish	313
FON	Food and Nutrition	283	TCM	Telecommunications	315
FRE	French	286	THE	Theater	315
			THP	Theater Performance/Production	315
			WAC	Writing Across Curriculum	318
			WED	Wellness Education	316
			WST	Women's Studies	318

AAS Degree and Certificate Index

Administration of Justice Studies

Administration of Justice Studies, AAS	183
Crime & Intelligence Analysis, CCL	181
Forensic Science, CCL	182
Homeland Security, CCL	182
Justice Studies, CCL	182
Law Enforcement Training Academy, CCL	183

Aircraft Construction Technologies

Aircraft Construction Technology, AAS	186
Composite Technology, CCL	184
Sheet Metal Structures Technology, CCL	185

Aircraft Flight Technology

Airway Science Technology, Flight Emphasis, AAS	188
Flight Technology, CCL	187

Aircraft Maintenance Technology

Aircraft Maintenance Technology, AAS	193
Aircraft Maintenance Technology (Part 147), CCL	192
Airframe Maintenance (Part 147), CCL	191
Powerplant Maintenance (Part 147), CCL	191

Art: Computer Illustration

Media Arts: Computer Art/Illustration, CCL	196
--	-----

Art: Digital Photography

Media Arts: Digital Imaging, CCL	196
--	-----

Automated Manufacturing

Automated Manufacturing Systems, AAS	197
Automated Manufacturing Systems, CCL	197

Avionics Technology

Aviation Electronics Maintenance Technology, AAS	199
Avionics Technology, CCL	198

Business

General Business, AAS	200
Organizational Leadership, CCL	202
Organizational Management, AAS	202
Retail Management, AAS	203
Retail Management, CCL	203

Cisco Networking

Networking Administration: Cisco, CCL	204
Networking Technology: Cisco, AAS	205
Networking Technology: Cisco, CCL	205

Computer Applications

Microcomputer Applications: Office Specialist/ Core Level, CCL	207
Microcomputer Applications: Office Specialist/ Expert Level, CCL	208
Microcomputer Business Applications, AAS	208

Computer Database Administration & Development

Microsoft Database Administration, CCL	210
Oracle Database Operations, CCL	211

Computer Hardware Maintenance

Computer Hardware and Desktop Support, CCL	211
---	-----

Computer Information Technology

Information Technology, AAS	212
---------------------------------------	-----

Computer Programming

Programming and System Analysis, CCL	213
--	-----

Development Disabilities

Developmental Disabilities Specialist, CCL	214
--	-----

Electric Utility Technology

Electric Utility Technology, AAS	215
Electric Utility Technology, CCL	215
Meter Technology, CCL	217

Fire Science Technology

Fire Science Technology, AAS	218
Fire Science Technology, CCL	217

Linux Networking

Linux Professional, CCL	219
-----------------------------------	-----

Massage

Therapeutic Massage, AAS	221
Therapeutic Massage, CCL	220

Microsoft Networking

Microsoft Desktop Support Technology, CCL	223
Microsoft Product Specialist, CCL	224

Music Business

Music Business, AAS	225
Music Business, CCL	225

Nursing

Registered Nurse, AAS	228
---------------------------------	-----

Nutrition

Dietetic Technology, AAS	229
------------------------------------	-----

Personal Training

Strength and Conditioning Personal Trainer, CCL	231
Strength, Nutrition, and Personal Training, AAS	232

Communication

Communication Competence in the Workplace, AC	234
--	-----

The Maricopa Community Colleges

Chandler-Gilbert Community College

2626 East Pecos Road
Chandler, AZ 85225-2499
(480) 732-7000

Phoenix College

1202 West Thomas Road
Phoenix, AZ 85013-4234
(602) 285-7800

Estrella Mountain Community College

3000 North Dysart Road
Avondale, AZ 85323-1000
(623) 935-8000

Rio Salado College

2323 West 14th Street
Tempe, AZ 85281-6950
(480) 517-8000

Gateway Community College

108 North 40th Street
Phoenix, AZ 85034-1795
(602) 286-8000

Scottsdale Community College

9000 East Chaparral Road
Scottsdale, AZ 85256-2626
(480) 423-6000

Glendale Community College

6000 West Olive Avenue
Glendale, AZ 85302-3090
(623) 845-3000

South Mountain Community College

7050 South 24th Street
Phoenix, AZ 85042-5806
(602) 243-8000

Mesa Community College

1833 West Southern Avenue
Mesa, AZ 85202-4868
(480) 461-7000

District Support Services Center

2411 West 14th Street
Tempe, AZ 85281-6942
(480) 731-8000

Paradise Valley Community College

18401 North 32nd Street
Phoenix, AZ 85032-1200
(602) 787-6500



CHANDLER-GILBERT COMMUNITY COLLEGE

www.cgc.edu

PECOS CAMPUS

Pecos Road & Gilbert Road

480.732.7000

WILLIAMS CAMPUS

Southeast of Power Rd. & Loop 202

480.988.8000

SUN LAKES CENTER

Alma School Road & Riggs Road

480.857.5500

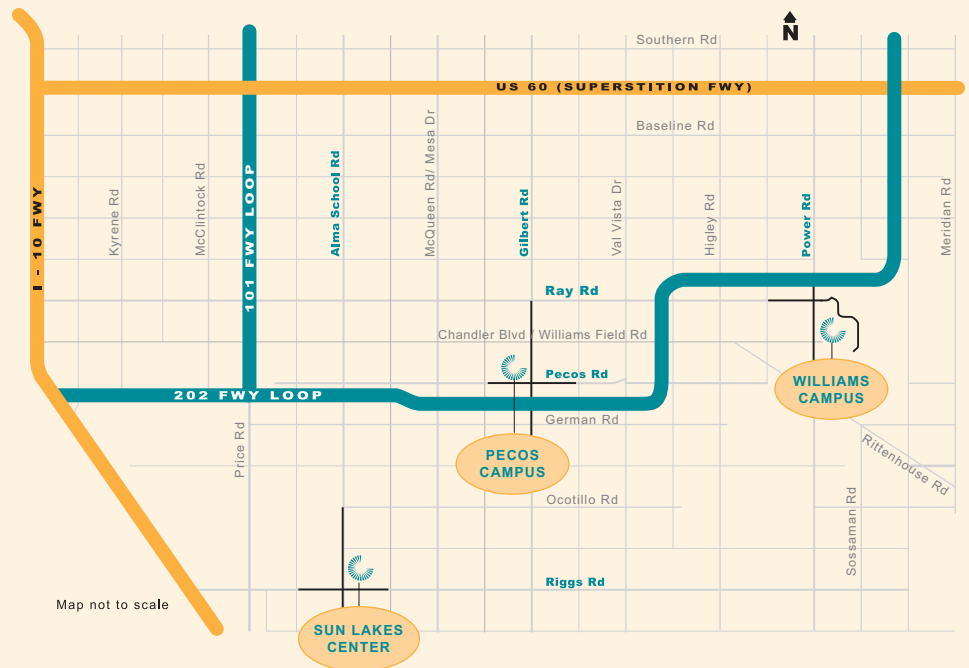

Map not to scale

CHANDLER-GILBERT COMMUNITY COLLEGE

2626 East Pecos Road | Chandler, AZ 85225

480.732.7000 | www.cgc.edu



An EEO/AA institution.

